SIXTY - THIRD

ANNUAL REPORT

CITY OF NASHUA, N. H.

THE NEW-HAMPSHIRE HISTORICAL SOCIETY
A Ω
MDCCCXXIII

SIXTY-THIRD ANNUAL REPORT

OF THE

MUNICIPAL GOVERNMENT

OF THE

CITY OF NASHUA

FOR THE

FINANCIAL YEAR 1915

NASHUA, N. H.

THE MARQUIS PRESS, PRINTERS AND BINDERS

1916

N
352.07
N253
1915

40632

ADDRESS DELIVERED BY

HONORABLE JAMES B. CROWLEY

MAYOR OF NASHUA, N. H.

At the Inauguration Exercises of the Sixty-Third City Government of the City of Nashua.
January 1st, 1916.

GENTLEMEN OF THE BOARD OF ALDERMEN:

We have been selected by the votes of our fellow citizens to take up the responsibilities of the administering of Nashua's affairs for the next two years. These responsibilities are many and we should approach this duty with the firm determination to give thoughtful energetic and faithful service in return for the confidence and trust reposed in us. Nearly every member of this Board has had experience in the managing of city affairs and the citizens have a right to expect best results from this entering administration.

It is our duty to strictly adhere to the policy of conducting business on business principles,—to subordinate, absolutely, every partisan interest, and to refuse our support to measures which do not originate with the common welfare in mind. We are elected to serve all the citizens of Nashua, not any party or fraction, political or otherwise Our actions should be guided by economy, and by economy I mean the careful expenditure of money so that whenever any enterprise is undertaken or any purchase made it will prove of advantage and that the result may become an asset to the city.

The one great essential for the successful management of a city's affairs is co-operation and confidence in the motives and principles of one another. It is impossible for one alone to accomplish much. He must have the assistance of his fellow workers and the success of this administration will not be attained by me, nor by you, but through our united efforts backed by an in-

terested and appreciative public moved by the impulse to suggest, not criticise, to assist not to impede. It is necessary that each department zealously and critically study its own needs and strive to obtain the greatest return for its expenditures. In making requests for appropriations the temptation is likely to exist to make demands regardless of the interests of other departments and this should be avoided and the essentials should be first considered, and the embellishments made afterward if funds are available.

It is not necessary at this time to review and discuss the work of the different departments. I urge them to immediately prepare and deliver their respective reports, and in the perusal and study of the same you will more intelligently understand their needs and requirements. I know that the heads of the departments will welcome your most careful interest in their affairs, and it will materially assist you in acquiring accurate knowledge to obtain their views as to the carrying on of their work.

During the past year I have received encouragement and co-operation from all who have been associated with me in the conduct of the city's business, and I express my appreciation of and gratitude for the courtesy and good will which they have shown at all times.

An honest endeavor has been made to keep within the amount appropriated for each department and the result is shown in the fact that, outside the emergency and unforeseen demands, the expenditures have been well within the amounts appropriated.

The following is a statement of the city's finances to date.

REVENUE ASSETS

Accounts Receivable		
Taxes	$94,529.42	
Moth tax	201.59	
Department Bills	1,733.24	
Tax Titles & Deeds	11,547.76	
Total		$108,012.01

REVENUE LIABILITIES

Perpetual Care Funds	$173.96
Revenue Surplus 1914 and Prior	1,176.24
Taylor's Falls Bridge	$50,000.00
Appropriation Balances	4,599.69
Overlay	12,074.30
Revenue accounts	12,596.25
Cash Non-revenue used for Revenue purposes	18,599.27
Unpaid orders	8.80
Revenue surplus 1915	8,783.50
	$108,012.01

and showing a net surplus of income over expenses for the Year 1915 of $8,783.50.

The expenses paid by the City due to the strike were $19,243.21 and these were paid out of a loan appropriat on.

The Gross Funded Debt of the city on January 1, 1916 is $827,008.91, issued for the following purposes:

Fire Loans	$25,000.00
Sewer Loans	10,000.00
Highway Loans	41,500.00
School Loans	201,000.00
Library Loans	42,508.91
Refunding Loans	507,000.00

The value of the sinking fund securities and cash on hand this day is $190,211.99, leaving a net debt of $636,796.92 owed by the City.

The City owns property the appraised value of which is $1,564,665.50.

Under the present system of accounting all bills are paid and charged against the various appropriations during the year in which they are contracted and therefore all outstanding floating indebtedness of the city is charged off and the books balanced before this statement was made up.

A more detailed statement will be later submitted to you.

In compliance with the charter, a system of accounting has been installed which, when in full operation, will tend to more fully determine the correct status of our assets and liabilities, and

to place the Departments in such a position as to work more unitedly, and consequently produce much better results.

In making the budget for this year the following recommendations made in the recent report of the Auditor will be heeded and thus establish a new basis of operation.

A controlling budget should be prepared, based on correct estimates, prior to the annual assessment, and no additional appropriations made unless revenue is received from some unexpected source.

That appropriations should be made sufficient to cover the maintenance expenses of each department, and all receipts taken by the City and used for the reduction of the tax levy.

No appropriation over-drafts should be allowed and no transfers of appropriation between departments except for actual services rendered.

No blanket appropriations for incidentals, insurance and water supply should be made, A proper appropriation budget should be drawn and the charges against these appropriations apportioned among the several departments responsible for all amount of each debt incurred. The result of this method would be to show the true expenses of each department to the public.

Appropriation schedule based on the Municipal classification of the United States Census Bureau.

All Bills sent out for collection by any department should be reported to the City Clerk.

Departments should co-operate for the general good of the City. Departmental officers are City officials and should work for the interest of the City as a whole.

The taxes should be promptly collected, or abated, if uncollectible, and not carried on the books as a fictitious asset.

Proper overlays should be assessed to meet abatements.

The tax levy should be sufficiently large, combined with the estimated revenue, to liquidate all of the expenses of each administration.

Many problems will arise and with careful consideration and deliberation the action taken must necessarily result to the city's

good. Whenever men approach the solving of a question with a free mind and without partisan or biased prejudices the right of the matter will prevail and their action must be a good one.

There is reason for a steadfast faith in our city; we are fortunate in its natural location and in the exceptional advantages nature has bestowed upon it, and our ambition should be to so conduct its affairs that we augment the natural advantages by thoroughly maintaining such improvements as well kept and lighted streets, good schools, proper supervision of the public health, ample protection as to fire and police, attractive public parks and thus not only proomte the content and comfort of our own citizens but attract new people to make their homes here and to establish new industries within our borders.

City Government of the City of Nashua, N. H.

For the Year 1916-7.

MAYOR

Hon. JAMES B. CROWLEY,

Elected at General Municipal Election, December 7, 1915.

Residence, 56 Concord Street.

TERM EXPIRES DECEMBER 31. 1917.

Board of Aldermen

PRESIDENT OF THE BOARD

GEORGE H. ALLEY

Residence, 69 Concord Street.

Aldermen at Large

George H. Alley,	69 Concord St.
James H. Glynn,	112 Kinsley St.
Augustus W. Shea, M. D.,	248 Main St.

Elected at General Municipal Election, December 8, 1914.

TERM EXPIRES DECEMBER 31, 1917

Frank E. Kittredge, M. D.,	11 Concord St.
Amos. J. Wheeler,	20 Orange Square
Arthur DeMontigny,	2 Middle St.

Elected at the General Municipal Election, Dec. 7, 1915.

TERMS EXPIRES DECEMBER 31, 1919.

Ward Aldermen

WARD ONE.

Frank E. Cole, 20 Stark St.

WARD TWO

Robert A. French, 75 Concord St.

WARD THREE

Noe Richard, 19 1-2 Bridge St

WARD FOUR

Burleigh L. Fletcher, 13 East Pearl St.

WARD FIVE

John E. Brogan, 4 Chestnut St.

WARD SIX

John W. Broderick, 15 Cedar St.

WARD SEVEN

Fessenden C. Ames, 6 Copp St..

WARD EIGHT

Benjamin C. Hanscom, 125 Vine St.

WARD NINE

Doria Laliberté, 2 Hanover St.

Elected at General Municipal Election, December 7, 1915.

TERMS EXPIRE DECEMBER 31, 1917.

CLERK OF THE BOARD

Arthur L. Cyr, City Clerk, 10 Hartshorn Ave.

Committees of the Board of Aldermen

The President of the Board, George H. Alley, is a member ex-officio of all Committees.

Finance Committee and Committee on Claims.*

His Honor, Mayor Crowley, ex-officio; Ald. Alley, Shea, Glynn, Kittredge, Wheeler and Demontigny.

Committee on Lands and Buildings—Ald. Broderick, Laliberté Ames and Richard.

Committee on Printing and Stationery—Ald. Hanscom, Brogan, Richard and French.

Committee on Street Lights—Ald. Fletcher and Cole.

Committee on Licenses—Ald. Ames and French.

Committee on Elections and Returns—Ald. Brogan, Laliberté, Ames and Fletcher.

Committee on Bills in Second Reading—Ald. Laliberté and Broderick.

Committee on Rules—Ald. French and Hanscon.

Committee on Enrollment—Ald. Cole and Brogan.

Committee on Publicity and New Industries—Ald. Richard and Hanscom.

*Section 50 of the Revised Charter names the Aldermen at Large as the Finance Committee and Committee on Claims.

City Government of the City of Nashua, N. H.

For the Year 1915.

Elected at General Municipal Election, December 8, 1914.

MAYOR

Hon. JAMES B. CROWLEY.

273 Main Street.

Board of Aldermen

PRESIDENT OF THE BOARD

GEORGE H. ALLEY.

69 Concord Street.

Aldermen at Large

FOR THREE YEAR TERMS

George H. Alley,	69 Concord St.
James H. Glynn,	112 Kinsley St.
Augustus W. Shea, M. D.,	248 Main St.

FOR ONE YEAR TERM

Cyrille Brodeur,	73 Kinsley St.
Frank E. Kittredge, M. D.	11 Concord St.
Amos J. Wheeler,	20 Orange Square.

Ward Aldermen.

ALL FOR TERMS OF ONE YEAR

	WARD ONE	
Henry S. Shattuck,		22 Merrimack St.
	WARD TWO	
George F. Boire,		8 Canal St.
	WARD THREE	
William E. Beaton,		14 Van Buren St.
	WARD FOUR	
Burleigh L. Fletcher,		13 East Pearl St.
	WARD FIVE	
John Smith,		8 Chestnut St.
	WARD SIX	
Horace W. Lawson,		5 Mulberry St.
	WARD SEVEN	
Fessenden C. Ames		6 Copp St
	WARD EIGHT	
Benjamin C. Hanscom,		125 Vine St.
	WARD NINE	
Doria Laliberté,		Hanover St.
	CLERK OF THE BOARD	
Arthur L. Cyr,		10 Hartshorn Ave.

Meet the second and fourth Tuesdays of each month at the Aldermen's Room, City Hall Building.

Committees of the Board of Aldermen.

President, George H. Alley, ex-officio member of all Committees

Lands and Buildings—Ald. Lawson, Ames, Shattuck and Laliberté.

Printing and Stationery—Ald. Beaton, Hanscom, Smith and Glynn.

Street Lights—Ald. Smith and Fletcher.

Licenses—Ald. Boire and Shattuck.

Elections and Returns—Ald. Beaton, Laliberté, Boire and Ames.

Bills in second reading—Ald. Laliberté and Lawson.

Rules—Ald. Fletcher and Hanscom.

Enrollment—Ald. Wheeler and Brodeur.

Publicity and New Industries—Ald. Beaton and Boire.

Finance Committee and Committee on Claims.

Mayor Crowley, Ald. Alley, Glynn, Brodeur, Kittredge, Shea and Wheeler. The Aldermen at Large with the Mayor are designated as the Finance Committee under the Charter.

City Officers for the Year 1916.

Mayor, Hon. JAMES B. CROWLEY
Two year term.
Salary, $1,500. per annum.
Office City Hall.

City Clerk

Overseer of the Poor ARTHUR L. CYR
One year term, elected by Aldermen.
Salary $1,600 per annum and fees.
Office City Hall.

Collector-Treasurer, SAMUEL DEARBORN
One year term, elected by Aldermen.
Salary $1,800, per annum.
Office City Hall.

City Solicitor, HARRY P. GREELEY
One year term, elected by Aldermen
Salary $500. per year
Office Nutt Block

City Physician, ALFRED DAUDELIN, M. D.
One year term, elected by Aldermen
Salary $400. per year.
Office Telegraph Block

City Engineer, GEORGE P. WINN
One year term, elected by Board of Public Works.
Salary $1,200. per annum
Office Municipal Building.

City Messenger, CURTIS R. BRESNAHAN
One year term, appointed by Mayor
Salary $960. per annum.
Office City Hall.

Street Commissioner, OVID F. WINSLOW
One year term, elected by Board of Public Works
Salary $2,400 per annum.
Office Municipal Building.

Health Officer, FRANK B SHEA
One year term, elected by Board of Health.
Salary, $900. per annum.
Office, City Hall.

Sealer of Weights and Measures, PATRICK LONERGAN
One year term, appointed by Mayor.
Salary Fees.
Office, 16 Courtland.

Inspector of Petroleum, JOHN P. LAMPRON
One year term, appointed by Mayor
Salary Fees.
Office, 93 Main Street,

Board of Public Works.

Hon. James B. Crowley, Mayor, Chairman ex-officio.

TWO MEMBERS ELECTED AT EACH MUNICIPAL ELECTION FOR FOUR YEAR TERMS

Frank T. Lewis, 35 Lock Street.
Albert J. Field, 355 Main St.
Terms expire Dec. 31, 1917.

Charles T. Lund, Clerk 60 East Pearl St.
Joseph Rousseau, 9 Pleasant St.
Terms expire Dec. 31, 1919.

Chairman receives no salary.
Other members $200 per annum.
Office, Municipal Building.

Board of Assessors.

ONE MEMBER ELECTED AT EACH MUNICIPAL ELECTION FOR A TERM OF SIX YEARS

Henry H. Davis, Chairman, 15 Manchester St.
Term expires December 31, 1917.
Salary, 1,000. per annum.

Wilfrid H. Robichaud, 123 Walnut St.
Term expires December 31, 1921.
Salary, $750. per annum.

Daniel D. Coffey, 49 Vine St.
Term expires December 31, 1916.
Salary, $750. per annum

Charles H. Runnells was elected at the last general mupicipal election for the term ending Dec., 31, 1919 to begin Jan. 1, 1917.

CLERK OF THE BOARD

Arthur H. Cotton, Amherst Road.
Elected by the Board.
Salary, $1,000. per annum.
Office Municipal Building

Board of Health.

CHAIRMAN

P. J. McLaughlin, M. D. Howard Block.

OTHER MEMBERS

C. E. Congdon, M. D. Goodrich Block.
John P. Sullivan, 299 Main St.
Meetings held at the Chairman's Office.
Howard Block.
Salary of Chairman.
$300. per annum.
Salary of other members.
$100. per annum.

Inspectors of Check Lists,

ELECTED AT STATE ELECTION

WARD ONE

William P. Clark, 65 Amherst St.

WARD TWO

John B. Lesage, 3 White's Court.

WARD THREE

John B. Dubé, 30 Morgan St.

WARD FOUR

George P. Kimball, 5 Spring St.

WARD FIVE

Edward R. Hartwell, 48 Walnut St.

WARD SIX

John H. Dobens, 35 Elm St.

WARD SEVEN

George N. Bresnahan, Chairman, 11 Copp St.

WARD EIGHT

Charles N. Wilcox, Clerk, 5 Earley St.

WARD NINE

Charles H. Desmarais, 12 Patten Court.

Salary $3.00 per diem while actually employed.

Park Commission.

APPOINTED BY THE MAYOR

Honorable Jason E. Tolles, Term expires 1917
Henry H. Davis, Term expires 1918
Herbert E. Kendall, Secretary, Term expires 1919

Nashua Hospital Association.

ELECTED BY TRUSTEES

Frank W. Maynard, President,
Hon. James B. Crowley, Treasurer.
John H. Clark, Secretary.

Executive Committee

Augustus W. Shea, M. D., Chairman,
Alonzo S. Wallace, M. D.
Bradford Allen, M. D.
Charles S. Clement
Hon. James B. Crowley

Trustees from Board of Aldermen

George H. Alley, Pres. of Board of Aldermen, ex-officio.
Alderman-at-large, James H. Glynn.

Trustees of the Sinking Fund

Hon. James B. Crowley, Mayor ex-officio.
Samuel Dearborn, Collector-Treasurer, ex-officio.
Ald. Arthur DeMontigny.

Elected by Board of Aldermen.

Trustees of the Hunt Legacy.

Hon. James B. Crowley, Mayor, ex-officio.
George H. Alley, President of Board of Aldermen, ex-officio.
Frank P. Rideout, Pres. Board of Education, ex-officio.
B. G. Moran, M. D. Term expires, 1917
Frank W. Maynard, Term expires, 1916.
Appointed by Mayor.

Trustees of the Edgewood Cemetery

ELECTED BY TRUSTEES AND ALDERMEN IN CONVENTION.

Charles A. Roby	Term expires April 1,	1916
James L. Bickford	" " "	1916
Herman T. Osgood	" " "	1917
Joseph L. Clough	" " "	1917
Charles T. Lund	" " "	1918
Harry G. Spear	" " "	1918
Joseph W. Howard	" " "	1919
Walter F. Norton	" " "	1919
Ira F. Harris	" " "	1920
Daniel W. Lakeman	" " "	1920

President, Ira F. Harris, office, Indian Head Natl. Bank.
Secretary, J. L. Clough, office, 140 Main St.
Treasurer, Samuel Dearborn, office, City Hall.

Trustees of Woodlawn Cemetery

ELECTED BY TRUSTEES AND ALDERMEN IN CONVENTION

Chas. A. Goldwaite	Term expires April 1,	1916
Eugene P. Johnson	" " "	1916
O. B. Tilton	" " "	1917
Charles W. Stevens	" " "	1917
Wilder M. Gates	" " "	1918
Frank B. Goodhue	" " "	1918
Albert Shedd	" " "	1919
Frank P. Rideout	" " "	1919
Calvin R. Greenwood . . .	" " "	1920
Herbert E. Kendall	" " "	1920

President, Hon. Albert Shedd, Residence, 267 Main St.
Secretary, Eugene P. Johnson, office, 1 Masonic Temple.
Treasurer, Samuel Dearborn, City Hall.

Trustees of the Suburban Cemeteries.

ELECTED BY TRUSTEES AND ALDERMEN IN CONVENTION.

Charles S. Clement	"	"	"	1916
Hon. Jason E. Tolles . . .	"	"	"	1917
Charles H. Lund	"	"	"	1918
Arthur H. Cotton	"	"	"	1919
John M. Wilson	"	"	"	1920
Charles S. Clement	"	"	"	1921

President, Hon. Jason E. Tolles, Citizens Ins. for Savings.

Secretary, Arthur H. Cotton, Amherst Rd.

Treasurer, Samuel Dearborn, City Hall.

Municipal Court of Nashua

Justice, Hon. Frank B. Clancy
Appointed by Governor and Council.
Office, Police Headquarters.

Salary, $1,500.00 per annum.

Clerk, Martin W. Fitzpatrick,
Appointed by Justice.
Office, Police Headquarters.

Salary $800.00 per annum.

Probation Officer, Clara Daudelin.
Appointed by Justice.
Office Police Headquarters.

Salary $480.00 per annum.

Police Department

POLICE COMMISSION

APPOINTED BY GOVERNOR AND COUNCIL

Roscoe F. Proctor, Chairman.	Term expires Sept. 1,	1917
Andros B. Jones, Clerk . .	" " "	1918
Harry A. Gregg	" " "	1916

Clerk receives $150., other members $100. per annum.

Officers

APPOINTED BY THE COMMISSION.

City Marshall, Daniel F. Healey
Salary $1,500 per annum.

Asst. Marshall, George F. Campbell
Salary $1,100 per annum.

Captain, George E. Baker
Salary $1,050 per annum

Inspector, Walter E. Dean
Salary $3.00 per diem.

Sergeant, Dennis J. Hallisey
Salary $2.50 per diem.

House Officer, Charles H. Desmarais
Salary $2.50 per diem.

PATROLMEN.

Peter Better,
Hector Gaudette,
W. J. Noonan,
J. W. Mulvanity,
Alexis Ouellette
J. W. Mansfield,
Arthur G. Reed,
Thomas C. Callaghan,
J. Frank Jefts,
C. R. Delorey
J. J. Kenney.

Albert J. Richer,
John J. Conroy,
Elzear Trudeau,
Perley R. Dexter,
T. P. McLaughlin,
F. E. Brown,
J. A. Clark,
George Lawrence,
M. G. Thompson,
Daniel Hagerty

SPECIAL PATROLMEN.

Cornelius Sullivan,
James Cleary,
J. D. Cronin,
Henry Desmarais,
Daniel D. Reardon,
A. E Morrissette,
John J. Flynn,
H. F. Alexander,
Nick Langes,
Frederick A. Brown

Salary $2.50 per diem.

POLICE MATRON

Sarah E. Wilkins.

Fire Department

FIRE COMMISSIONERS

ONE ELECTED AT THE MUNICIPAL ELECTION FOR A 5 YEAR TERM.

Herbert C. Lintott, Chairman	Term expires Dec. 31, 1919.
Eugene W. Dineklee, Clerk	Term expires Dec. 31, 1921.
Charles H. Austin	Term expires Dec. 31, 1917.

Salaries, Clerk $125. per annum, other members $100.

Office, Central Fire Station, Olive Street.

Officers

APPOINTED BY THE COMMISSION.

Chief, Charles H. Whitney
Salary $1,500 per annum.

Deputy Chief, James E. Smith.
Salary $1,150 per annum.

PERMANENT CAPTAINS

W. E. Grant, A. C. Melendy C. H. Whiting,
J H. Kilbride, C. H. Tafe, D. H. Downey,
Salary, $1,000 per annum.

PERMANENT ENGINEER

S. P. Smalley.
Salary $950 per annum.

CHAUFFEURS, DRIVERS AND OTHER PERMANENT MEN

George H. Atwood, J. G. Coffey, R. E. Hallisey,
Paul Hysette, C. E. Farnsworth, E. J. O'Leary.
O. J. Molloy, P. A. Lintott, J. W. Jones,
Frank Rancour, G. B. Watkins, E. W. Franklin,
Fred Laforme, W. A. George, G. S. Hidden,
W. A. Flanders, J. W. Degnan, S. O. Elkins,
W. H. T. Clark.
Salary $900 per annum.

BOARD OF ENGINEERS

Charles F. Whitney, Chief,
James E. Smith, Deputy Chief.
Frank E. Fisher.

NUMBER OF CALL MEN

Average 50

SALARIES

Engineers $150 per annum Captains $130 per annum
Lieutenants $125 per annum Clerks $125 per annum
Stokers $120 per annum Privates $115 per annum

Nashua Public Library

Hon. James B. Crowley, Mayor, ex-officio, President.

His Honor the Mayor and the President of the Board of Aldermen are trustees, ex-officio. One trustee is chosen by the Board of Aldermen and Trustees in convention, annually in the month of April, to serve seven years.

TRUSTEES

Frank A. Dearborn, M. D.	Term expires	1916
Elbert Wheeler	" "	1917
Thomas A. McCarthy	" "	1918
Henry A. Cutter, Clerk	" "	1919
Oliver W. Hussey	" "	1920
Edward E. Parker	" "	1921
William H. Beasom	" "	1922

LIBRARY STAFF

APPOINTED BY TRUSTEES

Sarah P. Barker, Librarian, salary $700. per annum.

Charles F. Holman, Asst. Librarian, Salary $450 per annum

Esther Dary, Asst. Librarian, Salary $480 per annun.

Janitor, Oscar F. Ballou, $600 per annum.

Library and Reading Room on Railroad Square

Library open daily from 9.00 a. m. to 1.00 p. m.; 2.00 to 5.00. and 7.00 to 8.30 p. m. Reading rooms open daily from 9.00 a. m. to 9 p. m. Sundays from 2.00 to 5.00 p. m.

Board of Education

Hon. Frank B. Clancy, President.

Albert J. McKean, Clerk.

Elected by the Board.

Clerk receives $100 per annum.

Four Members of the Board of Education are elected at the General Municipal Election for terms of 4 years.

Suffrage has been granted to Women

MEMBERS WHOSE TERMS EXPIRE DECEMBER 31, 1917

Albert J. McKean,	36 Concord St.
James L. Bickford,	15 Mt. Pleasant Street.
Frank B. Clancy,	107 Vine Street.
Walter C. French,	8 Mulberry Street.

MEMBERS WHOSE TERMS EXPIRE DECEMBER 31. 1919.

John H. Field,	Dunstable Road.
Arthur L. Wallace, M. D.,	19 Manchester Street.
Hon. Jason E. Tolles,	Lowell Road.
Ruth H. French,	75 Concord Street.

MEMBERS WHOSE TERMS EXPIRE DECEMBER 31, 1921

Alvin J. Lucier,	70 Arlington Street.
Ernest W. Gray,	3 Ritter Street.
Della H. Allton,	5 Beard Street.
Walter F. Norton,	10 Webster Street.

SUPERINTENDENT OF SCHOOLS.

James H. Fassett

Office Municipal Building — Residence, 14 Abbot St.

Salary $2,500 per annum.

Superintendent's Clerk

Ruth E. Wells, — Municipal Building

Salary $450 per annum.

PRINCIPAL OF HIGH SCHOOL

Charles H. Noyes, — High School.

Salary $2,100 per annum.

DIRECTOR OF MUSIC

Eusebius G. Hood, — Salary $1,400 per annum

DIRECTOR OF DRAWING

Elizabeth Buckingham, — Salary $1,000 per annum.

DIRECTOR OF MANUAL TRAINING.

Ernest W. Beck, — Salary $1,700 per annum.

DIRECTOR OF DOMESTIC SCIENCE

Mary E. A. Pillsbury, — Salary $1,000 per annum

Weighers.

H. E. Page,
Ameddy Martell,
J. J. Vigneault,
George E. Balcom,
Milo C. Cutler,
O. B. Tilton,
Edward Labree,
Maxime H. Pombrio,
Justin E. Hill,
Herman A. Osgood,
Charles G. Carleton,
Timothy A. Crowley,
William A. Jones,
O. M. Coombs,
A. T. Manly,
John W. Mitchell,
Charles Dugas,
L. L. Daniels,
Joseph Phaneuf,
George Laurian,
George W. Farley,
P. E. A. Collins,
C. E. Sailer,
J. S. Wicom,
Oliver Pombrio,
Daniel Foby,
S. T. Rowell,
H. W. Taggart,
E. D. Bresnahan,
Joseph Racine,
C. P. Hall,
P. Doucet,
F. W. Eaton,
V. Martel,
Frank Robinson,
George C. Sadd,
Charles E. Campbell,
Pearl Gaudette,
Otis R. Connell,
Ida M. Putnam,
W. A. Shedd,
Frank T. Lewis,
J. P. Howe,
Edward L. Farrar,
George F. Dolloff,
Edward O. Brown,
Ralph W. Bodwell,
John H. Clark,
E. A. Lund,
G. M. Bullock,
T. W. Burns,
J. I. Birchall,
Albert Shedd,
L. Record,
Charles W. Mountfort,
E. J. Cushing,
F. L. Abbott,
U. P. Hamel,
Elmer Silvey,
C. A. Wheeler,
Elise Landry,
A. E. Weymouth,
W. W. Reynolds
Charles Nevins,
Thomas Ryan,
M. Richard,
L. Haskins,
John Ledoux,

Measurer of Stone, Brick, Paint and Plastering.

Fred L. Clark.

Fence Viewers.

S. Harrison Shattuck Dennis Cone Enri W. Clark.

Surveyors of Wood, Bark and Lumber.

Harlan Gregg,
James H. Hall,
Benjamin K. Jones,
James E. Humphrey,
Lorenzo G. Metcalf,
Alfred E. Tracy,
John P. Howe,
Edward Labree,
Maxime H. Pombrio,
George H. Farland,
Henry D. Tolles,
C. M. Mizo,
Frank S. Hartford,
J. F. Tracy,
C. B. Proctor,
Eugene W. Duncklee,
Luke Boissinault,
O. R. Connel,
William H. Kirkwood,
John J. Vigneault,
E. A. Chagnon,
C. B. Story,
Arthur W. Clark,
E. C. Hartford,
George W. Hill,
Charles A. Stearns,
James F. Watson,
Frank T. Lewis,
Charles A. Stearns,
Justin E. Hill,
Fred K. Cummings,
George R. Stoddard,
Eugene Ackley,
Nathaniel H. Proctor,
Roscoe F. Proctor,
Chas. Belanger,
A. F. Rowell,
Chas. Sandlund,
Samuel Prescott,
Frank W. Ames,
Charles E. Campbell,
Cecil B. Stone,
Ellis D. Bruce,
Joseph Rousseau,

Ward Officers.

Chosen at the State Election.

WARD ONE

Moderator,	George R. Ruffle.
Selectmen,	Charles H. Haines,
	James F. Weston,
	Eugene F. Hodge,
Ward Clerk,	William A. Jackson

WARD TWO.

Moderator,	Elmer W. Eaton,
Selectmen,	Ezra Avard,
	Herman A. Osgood,
	Allen E. Wheeler,
Ward Clerk,	Dick Whittle.

WARD THREE

Moderator,	James H. Connor.
Selectmen,	Joseph Boilard, Jr.,
	Joseph Pepin,
	William Trombley, Jr
Ward Clerk,	Omer Perreault.

WARD FOUR

Moderator,	Edgar C. Damon.
Selectmen,	George H. French,
	George W. Wiley,
	Frank J. Walters.
Ward Clerk.	James H. Lafayette.

WARD FIVE

Moderator,	Timothy P. Haggerty,
Selectmen,	Thomas Diggins,
	John McLaughlin,
	Stanley Zapenas.
Ward Clerk,	Michael P. Sullivan

WARD SIX

Moderator,	Thomas Shaughnessy
Selectmen,	John J. Lycette,
	Odilon Langlois,
	David Sullivan.
Ward Clerk,	Matthew Sullivan.

WARD SEVEN

Moderator,	Albert Terrien.
Selectmen,	George G. Tracy.
	Fred J. Dobens,
	George Geer.
Ward Clerk,	Wilbur E. Dane.

WARD EIGHT

Moderator,	Henri A. Burque.
Selectmen,	Fred H. Hamblett,
	Irenee D. Ravenelle,
	George L. Ellison.
Ward Clerk,	Donat Corriveau.

WARD NINE.

Moderator,	Charles Dionne, Jr.
Selectmen,	Clovis Bouchard,
	Joseph Ducharme,
	Joseph Larouche.
Ward Clerk,	Irenee D. Anctil.

Regular Meetings

Board of Aldermen. Second and fourth Tuesday of each month at 7.30 p. m., at City Hall Building.

Finance Committee. First and fifteenth day of each month at City Hall Building at 7.30 p. m.

Board of Education. Last Friday of each month at 7.45 p. m., at City Hall Building.

Police Commission. Last Day of each month at 8.00 p. m., at Police Station.

Board of Public Works. First and fourteenth of each month at Municipal Building.

Fire Commission. The twenty-eighth of each month at 8.00 p. m., at Central Fire Station.

Trustees of Woodlawn Cemetery. Last Friday of each month.

Trustees of Edgewood Cemetery. Last Monday of each month.

General Municipal Election

December 7, 1915

Pursuant to a warrant posted by the Selectmen of the several Wards of the City of Nashua, N. H., the legal voters, and the female voters qualified to vote for the Board of Education, met in their respective wards at six o'clock in the forenoon on Tuesday, the seventh day of December, 1915, and proceeded to ballot for the respective officers required to be chosen by law, and the result of the different ballotings for the said officers was returned to the City Clerk as follows:

FOR MAYOR

	JAMES B. CROWLEY				HENRI A. BURQUE			
	1st choice	2nd choice	3rd choices	total	1s choice	2nd choice	3rd choices	Tota
Ward 1	457	25	7	489	61	25	8	94
Ward 2	279	27	1	307	115	20	4	139
Ward 3	101	23	3	127	254	17	1	272
Ward 4	142	13	1	156	46	8	2	56
Ward 5	67	4	0	71	63	5	0	68
Ward 6	155	10	3	168	111	12	4	127
Ward 7	385	43	5	433	153	27	6	186
Ward 8	382	33	11	426	377	38	13	428
Ward 9	75	13	2	90	404	30	6	440
	2043	191	33	2269	1584	182	44	1810

	WILLIAM T. GAHAGAN				ANDREW J. TUCK			
Ward 1	4	11	8	23	73	111	9	193
Ward 2	3	19	8	30	44	68	5	117
Ward 3	6	22	7	35	20	19	6	45
Ward 4	4	11	5	20	30	23	2	55
Ward 5	2	12	1	15	10	5	0	15
Ward 6	12	25	3	40	13	15	3	31
Ward 7	33	52	10	95	98	72	9	179
Ward 8	15	43	14	72	80	56	15	151
Ward 9	4	36	6	46	8	9	4	21
	83	231	62	376	376	378	53	807

ALDERMEN AT LARGE

EDWIN H. SHERIDAN

	1sr choice	2nd choice	other choices	Total
Ward 1	316	18	1	335
Ward 2	133	27	7	167
Ward 3	62	9	2	73
Ward 4	94	7	3	104
Ward 5	55	2	0	57
Ward 6	54	6	1	61
Ward 7	275	22	6	303
Ward 8	234	7	9	250
Ward 9	63	7	2	72
	1286	105	31	1422

AMOS J. WHEELER

	1st choice	2nd choice	other choices	Total
Ward 1	410	9	4	423
Ward 2	295	17	2	314
Ward 3	171	13	2	186
Ward 4	116	5	0	121
Ward 5	63	[illegible]	0	63
Ward 6	135	6	4	145
Ward 7	339	25	4	368
Ward 8	356	19	10	385
Ward 9	106	5	3	114
	1991	99	29	2119

FRANK E. KITTREDGE

Ward 1	414	10	4	428
Ward 2	240	8	7	255
Ward 3	98	4	3	105
Ward 4	135	5	0	140
Ward 5	51	1	1	53
Ward 6	123	8	1	132
Ward 7	370	16	2	388
Ward 8	413	5	8	436
Ward 9	112	6	5	123
	1956	73	31	2060

ARTHUR DEMONTIGNY

Ward 1	199	15	3	217
Ward 2	1 6	8	1	205
Ward 3	224	9	1	234
Ward 4	82	8	0	90
Ward 5	68	3	0	71
Ward 6	149	7	2	158
Ward 7	275	18	4	297
Ward 8	457	22	5	484
Ward 9	370	7	3	380
	2010	107	19	2136

GEORGE F. BOIRE

Ward 1	144	14	4	162
Ward 2	182	24	5	211
Ward 3	230	16	1	247
Ward 4	87	5	0	92
Ward 5	60	2	1	63
Ward 6	121	9	2	132
Ward 7	163	31	2	194
Ward 8	358	23	9	390
Ward 9	276	24	5	305
	1619	148	29	1796

BOARD OF PUBLIC WORKS

	HENRY F. LEAZOTTE				JOSEPH ROUSSEAU			
	1st choice	2nd choice	other choices	Total	1st choice	2nd choice	other choices	Total
Ward 1	57	18	4	79	178	30	4	212
Ward 2	75	18	4	97	172	22	1	195
Ward 3	149	12	2	163	217	8	0	225
Ward 4	47	6	0	53	61	7	0	68
Ward 5	51	3	1	55	50	3	1	54
Ward 6	76	10	5	91	165	5	4	174
Ward 7	149	26	0	175	214	28	0	242
Ward 8	239	27	7	273	482	26	8	516
Ward 9	312	8	3	323	342	12	3	357
	1155	128	36	1309	1881	141	21	2043
	JAMES E. DOUGLAS				CHARLES T. LUND			
Ward 1	387	25	5	417	445	23	3	471
Ward 2	209	21	2	232	285	17	1	303
Ward 3	193	15	0	208	117	12	0	129
Ward 4	98	81	1	107	146	5	0	151
Ward 5	37	3	1	41	54	1	2	57
Ward 6	66	11	3	80	133	7	4	144
Ward 7	257	22	1	280	411	25	1	437
Ward 8	249	24	8	281	388	18	10	416
Ward 9	63	12	2	77	84	12	4	100
	1559	141	23	1723	2063	125	25	2208

FIRE COMMISSIONER

	EUGENE W. DUNCKLEE				ALPHONSE CHAGNON			
Ward 1	475	14	7	496	37	31	10	78
Ward 2	362	12	1	375	44	40	5	89
Ward 3	177	30	2	209	133	23	2	158
Ward 4	132	10	2	144	32	9	1	42
Ward 5	55	7	1	63	28	5	1	34
Ward 6	139	8	9	156	75	16	9	100
Ward 7	391	26	4	421	102	27	5	134
Ward 8	319	34	25	378	333	30	19	382
Ward 9	80	14	5	99	326	13	5	344
	2130	155	56	2341	1110	194	57	1361
	JOHN A. LYON							
Ward 1	55	59	6	120				
Ward 2	21	41	5	67				
Ward 3	47	21	4	72				
Ward 4	41	16	2	59				
Ward 5	31	8	1	40				
Ward 6	56	20	10	86				
Ward 7	133	48	6	187				
Ward 8	130	50	25	205				
Ward 9	37	32	3	72				
	551	295	62	908				

ASSESSORS

	WALTER B. CHASE				WILFRID H. ROBICHAUD			
	1st choice	2nd choice	other choices	Total	1st choice	2nd choice	other choices	Total
Ward 1	154	45	4	203	69	13	5	87
Ward 2	117	29	2	148	108	16	0	124
Ward 3	129	6	4	139	208	7	0	215
Ward 4	69	9	1	79	41	4	1	46
Ward 5	21	5	0	26	41	0	0	41
Ward 6	47	15	2	64	100	5	2	107
Ward 7	191	42	7	240	106	9	3	118
Ward 8	178	29	12	219	391	11	14	416
Ward 9	72	7	3	82	358	5	2	365
	978	187	35	1200	1422	70	27	1519
	ANDROS B. JONES				ARTHUR H. COTTON			
Ward 1	166	51	4	221	388	24	7	419
Ward 2	104	24	3	131	183	23	4	210
Ward 3	43	10	5	58	73	13	3	89
Ward 4	72	6	1	79	76	10	1	87
Ward 5	22	1	1	24	29	5	1	35
Ward 6	52	4	2	58	78	6	2	86
Ward 7	233	32	5	270	133	44	4	181
Ward 8	195	26	8	229	216	16	16	248
Ward 9	56	13	1	70	55	8	3	66
	943	167	30	1140	1231	149	31	1421
	HENRY H. DAVIS				GEORGE M. BRESNAHAN			
Ward 1	386	20	6	412	68	17	4	89
Ward 2	214	14	1	229	49	20	2	71
Ward 3	74	11	2	87	59	16	1	76
Ward 4	92	6	1	99	40	4	1	45
Ward 5	27	4	2	33	24	3	2	29
Ward 6	76	4	2	82	47	6	4	57
Ward 7	167	36	4	207	330	31	4	365
Ward 8	228	19	8	255	113	23	5	141
Ward 9	37	11	1	49	48	6	2	56
	1301	125	27	1453	778	126	25	929
	CHARLES H. RUNNELLS				DANIEL D. COFFEY			
Ward 1	268	31	4	303	80	17	2	99
Ward 2	231	22	4	257	60	15	4	79
Ward 3	114	10	2	126	102	10	4	116
Ward 4	68	6	0	74	61	4	3	68
Ward 5	30	7	1	38	85	1	3	89
Ward 6	100	14	0	114	130	9	4	143
Ward 7	167	40	4	211	202	30	9	241
Ward 8	224	23	10	257	271	17	9	297
Ward 9	85	15	3	103	133	3	3	139
	1287	168	28	483	1124	106	41	1271

BOARD OF EDUCATION

	ERNEST W. GRAY				DELLA H. ALLTON			
	1st choice	2nd choice	other choices	Total	1st choice	2nd choice	other choices	Total
Ward 1	448	16	18	482	548	7	17	572
Ward 2	293	18	2	313	344	8	2	354
Ward 3	169	9	2	180	130	13	2	145
Ward 4	126	6	1	133	136	2	1	139
Ward 5	75	3	1	79	60	2	1	63
Ward 6	148	3	7	158	132	10	6	148
Ward 7	353	19	6	378	378	25	1	404
Ward 8	511	20	11	542	393	17	10	420
Ward 9	167	12	9	188	128	13	2	143
	2290	106	57	2453	2249	97	42	2388

	ALBERT E. DeWOLFE				ALVIN J. LUCIER			
Ward 1	202	37	8	247	182	26	9	217
Ward 2	146	24	3	173	175	17	2	194
Ward 3	97	15	0	112	256	11	1	268
Ward 4	62	11	1	74	110	4	1	115
Ward 5	42	3	1	46	68	3	2	73
Ward 6	81	18	4	103	187	5	4	196
Ward 7	193	31	4	228	391	23	0	414
Ward 8	242	24	10	277	529	25	8	562
Ward 9	102	9	5	116	387	11	3	401
	1068	172	36	1376	2285	125	30	2440

	WALTER F. NORTON				FRANK P. RIDEOUT			
Ward 1	524	20	17	561	466	24	14	504
Ward 2	349	20	4	373	309	18	5	332
Ward 4	157	12	4	173	142	15	2	159
Ward 5	60	3	3	66	46	1	2	49
Ward 6	140	2	6	148	133	13	4	150
Ward 7	373	23	8	404	337	20	8	365
Ward 8	435	13	19	467	401	13	14	448
Ward 9	117	11	7	135	130	11	7	148
	2282	113	72	2467	2088	119	61	2268

WARD ALDERMEN

		1st choice	2nd choice	Other choices	Total
Ward 1	FRANK E. COLE	327	17	11	355
	GEORGE F. HOAG	221	30	11	262
Ward 2	LEON F. ROBICHAUD	144	22	9	175
	ROBERT A. FRENCH	160	36	6	202
	CLARENCE L. DAVIS	121	61	4	186
Ward 3	WILLIAM E. BEATON	106	16	0	122
	NOE RICHARD	236	14	0	250
Ward 4	BURLEIGH L. FLETCHER	165	1	1	167
Ward 5	JOHN E. BROGAN	76	0	0	76
Ward 6	GEORGE O. TESSIER	74	4	6	84
	HORACE W. LAWSON	94	18	7	119
	JOHN W. BRODERICK	113	18	8	139
Ward 7	JOSEPH C. BIRCHALL	73	65	7	145
	FESSENDEN C. AMES	294	43	5	342
	JOHN C. O'HARE	270	47	9	326
Ward 8	OSWALD S. MAYNARD	352	19	18	389
	BENJAMIN C. HANSCOM	396	16	21	443
Ward 9	STANISLAS LARIVEE	165	29	9	203
	DORIA LALIBERTE	272	24	9	305

CITY OF NASHUA

City Clerk's Department

Report of the City Clerk-Overseer of the Poor

For the Year 1915

REPORT OF THE CITY CLERK

CITY OF NASHUA, N. H.

City Clerk's Department.

Balance Sheet **January 1st, 1916.**

Revenue

ASSET ACCOUNTS

Accounts Receivable		
Taxes 1911	$10,240.32	
Taxes 1912	8,579.94	
Taxes 1913	10,795.14	
Taxes 1914	2,943.62	
Taxes 1915	61,970.40	
		$94,529.42
Moth Tax 1911	$116.23	
Moth Tax 1912	25.04	
Moth Tax 1913	28.97	
Moth Tax 1914	11.85	
Moth Tax 1915	19.50	
		$201.59
Departmental Bills		
Highway	$245.04	
School	193.33	
Edgewood Cemetery	99.00	
Woodlawn Cemetery	1,171.87	
Suburban Cemeteries	24.00	
		$1,733.24
Tax Titles	$10,285.66	
Tax Deeds	1,262.10	
		11,547.76
		$108,012.01

LIABILITY ACCOUNTS

Cash, Non Revenue used for revenue purposes		$18,599 27
Unpaid orders of 1913		8.80
Temporary Loan (Taylor's Fall Bridge)		50,000.00
Appropriation Balances		
Library	316;77	
Parks	822.70	
Parkaway	67.00	
Cannon Carriages	12.00	
Edgewood Cemetery	551.38	
Woodlawn Cemetery	2,459.04	
Suburban Cemeteries	170.34	
Amherst St. Sidewalks	200.46	
		$4,599,69
Overlays (Reserved for Abatements)		$12,074.30
Revenue Accounts (Reserved for appropriations)		
Taylor's Falls Bridge	$82.50	
Schools	193.33	
Edgewood Cemetery	99.00	
Woodlawn Cemetery	1,171.87	
Suburban Cemeteries	24.00	
Tax Titles and Deeds	11,025.55	
		$12,596.25
Woodlawn Cemetery Perpetual Care Funds		173.96
Revenue Surplus 1915		8,783.50
Revenue Surplus 1914 and prior		1,176.24
		$108,012 01

Non-Revenue

ASSET ACCOUNTS

Cash		$37,179.63
Loans Authorized but not borrowed		35,500.00
Appropriation overdrawn		
South side road		1,682.47
		$74,362.10

LIABILITY ACCOUNTS

Appropriation Balances		
Motor Fire Apparatus	$312.29	
Fire Whistle	6.33	
Quincy St. and Suburban Schools	48,110.24	
Building and repairing bridges	5,196.43	
Refunding Floating Indebtedness	20,736.81	
		$74,362.10

INDEBTEDNESS

Sinking Funds (value)	$190,211.99	
Net Bonded Debt	636,796.92	
		$827,008.91

Funded Debt (with sinking funds)		
Fire Loans	$25,000.00	
Sewer Loans	10,000.00	
Highway Loans	41,500.00	
School Loans	201,000.00	
Library Loan	42,508.91	
Refunding Loans	507,000.00	
		$827,008.91

TRUST

Trust and Investment funds		
Cash and securities		$122,457.42
Noyes Prize Medal Fund	$ 1,504.26	
Hunt Library Fund	10,281.18	
Hussey Library Fund	15,000.00	
Weavers Union Hospital Fund	215.48	
Moses Hunt Lecture Fund	6,517.53	
Edgewood Cemetery Perpetual Care Fund	19,912.72	
Woodlawn Cemetery Perpetual Care Fund	51,906.01	
Suburban Cemetery Perpetual Care Fund	2,787.66	
Nashua Cemetery Perpetual Care Fund Hill Bequest	348.00	
Nashua Cemetery Perpetual Care Fund Cothrin bequest	912.38	
Edgewood Cemetery Walks and Drives Fund	2,549.13	
Park Trust Funds	10,000.00	
Suspended Pay Rolls	517.07	
		$122,457.42

PROPERTY

Real Estate	$815,650.00	
Personal property and Equipment	129,615.50	
Police and Fire Telegraph System	19,400.00	
Sewerage System	600,000.00	
		$1,564,655.50
Total Value		$1,564,655.50

APPROPRIATION ACCOUNTS

Receipts and Expenditures for the Year 1915.

REVENUE ACCOUNTS

General Government

Department	Appropriation and Receipts	Expended
Salaries	7,852.50	7,952.46
Assessors	5,769.00	5,476.72
Ward and Election	3,144.24	3,753.36
City Hall	2,254.58	1,928.21

PROTECTION OF PERSONS AND PROPERTY

Police Department	34,347.36	37.335.62
Fire Department	51,894.57	51,099.82
Armory	200.00	200.00
Militia Strike, Special*		19,243.17

HEALTH AND SANITATION

Board of Health	2,786.54	2,793.82
City Physician	927.93	854.14
Nashua Hospital Association	1,500.00	1,500.00
St Joseph's Hospital	1,500.00	1,500.00

HIGHWAYS

Board of Public Works	93,959.67	93,553.87
Street Lights	34,845.92	34,843.42
Amherst Street Sidewalk	1,500.00	1,299.54

CHARITY

	Appropriation and receipts	Expended
Paupers	4,381.39	4,366.26
Day Nursery	200.00	200.00

EDUCATION

Schools	126,227.28	126,631.22
Public Library	6,920.28	6,603.51

Recreation and Unclassified

Department	Appropriation and Receipts	Expended
Band Concerts	300.00	300.00
Park Commission, Parks	1,992.68	2,092.68
Park Commission, Moths	1,654.72	732.02
Park Commission, No. Common	876.80	876.80
Park Commission, Parkaway	500.00	433.00
Park Commission, Cannon carriages	200.00	188.00
Soldiers and Sailors	150.00	107.29
Incidentals	10,922.34	13,995.00
Insurance	1,200.00	1,184.68
Lands and Buildings	3,000.00	2,736.86
Memorial Day	200.00	200.00
Printing and Stationery	800.00	796.15
Water Supply	13,053.75	13,041.25

CEMETERIES

Edgewood	3,712.18	3,160.80
Woodlawn	8,492.39	6,034.35
Suburban	946.49	776.15

INTEREST AND MATURING DEBT

	Appropriation and receipt	Expended
City Interest	43,010.39	38,472.87
Sinking Fund	17,790.00	17,790.00
State Tax	42,496.00	42,496.00
County Tax	31,358.72	31,358.72
Totals	$562,868.72	$577,907.76

*No appropriation made—Paid from non-revenue.

NON-REVENUE ACCOUNTS

Purpose of Loan	Amount of loan	Amount Used
Motor Fire Apparatus	1,112.29*	800.00
South side Highway	11,000.00**	20,917.17
Maturing Debt	40,000.00	40,000.00
Compressed Air Fire Whistle	2,500.00	2,493.67
Quincy Street and Suburban Schools	60,000.00	11,889.76
Building and Repairing bridges	15,000.00	9,803.57
Funding and refunding floating indebtedness	145,000.00***	124,263.19

*Balance from 1914.

**$8,234.70 contributed by State of New Hampshire.

***Authorized by Special Act of Legislature to take up floating indebtedness, $112,000.00 has been issued.

CITY CERLK'S DEPARTMENT RECEIPTS

For Services:		
Recording Mortgages	$ 67.50	
Assignments of Wages	17.00	
Liens	20.50	
Miscellaneous Papers	38.20	
Certified Copies	86.50	
		229.70

For Business Licenses		
Junk Dealers	$ 262.00	
Pawn Brokers	20.00	
Pool, Billiards and Bowling Alleys	992.50	
Shows	368.00	
		$1,642.50
For Dog Licenses	$1,238.00	
Less expense of collecting	298.00	
		$940.00
Marriage Licenses		$540.00
Rent of City Hall		215.00
Paid City Treasurer		$3,567.20

City Clerk's Department

SUSPENDED PAY ROLL ACCOUNT

The City Clerk is custodian of the Suspended Pay Roll Account by provision of the City Ordinances.

On hand January 1, 1915	$631.58	
Received from City Treasurer during year on account of pay rolls	1,027.28	
		$1,658.86
Paid out on account of pay rolls during year	$1,141.79	
Value of fund Jan. 1, 1916	517.07	
		$1,658.86

CITY CLERK'S DEPARTMENT

EXPENDITURES OF THE CITY OF NASHUA FOR THE YEAR 1915

ITEMIZED

REVENUE ACCOUNTS

ANUARY PAYMANTS WARRANT NO 1

Salary Account

Arthur L. Cyr	Services City Clerk	$ 100.00	
Jason E. Tolles	Services Treasurer	500.00	
Henri A. Burque	Services Solicitor	125.00	
Samuel Dearborn	Services Tax Collector	375.00	
Napoleon Laplante	Services City Messenger	80.00	
Stanley D. Nelson	Services Clerk of C. Council	37.50	
William H. Barry	Services Mayor	375.00	
			$1,592.50

Assessor Department Appropriation

Charles H. Runnells	Salary	100.00	
Wilfrid H. Robichaud	Salary	100.00	
Daniel D. Coffey	Salary	100.00	
Arthur H. Cotton	Salary	125.00	
Henry H. Davis	Extra Services	303.00	
Henry H. Davis	Salary	125.00	
James H. Waters	Salary	100.00	
Arthur H. Cotton	Extra Services	90.00	
Charles H Runnells	Extra Services	26.00	
			$1,069.00

Ward and Election Appropriation

J. E. Burnham	Services	8.00	
L'Impartial	Ballots etc.	375.00	
Le Progres	Printing, etc.	15.50	
Mabel A. Thompson	Typewriting	2.50	
O'Donnel Mem. Assoc.	Rent of Hall	150.00	
Thomas Earley	Lettering Boxes	9.00	
A. Morin & Co.	Wood	1.00	
Morrill Bros.	Teaming	1.00	
Nashua L. H & Pow. Co.	Light	7.24	
F. E. Cole & Co.	Tally Sheets	45.00	
Joseph Pepin	Services	17.50	
Chester D. Hurd	Services	12.50	
			$644.24

City Hall Appropriation

J. H. Crowley	Toilet Paper, etc.	$30.05	
Thomas Earley	Setting Glass	1.50	
Charles Marden	Valve	3.90	
Nashua L. H. & Pow. Co	Light	51.24	
N. H. T. S. Co.	Towels	3.00	
Mrs. B. Sullivan	Cleaning	4.00	
Penn. Water Works	Water	8.33	
West Disinfect. Co.	Disinfectant	51.00	
Charbonneau Ldry.	Laundry	1.56	
			$154 [illegible]8

Police Department Appropriation

D. F. Nealey	Services	125.00	
D. F Healey	Supplies, etc.	9.75	
E. C. Maker	Services at fires	9.00	
M. Breen	Lunches	7.50	
Nashua L. H. & P. Co.	Light	46.33	
Moss Laundry	Laundry	1.80	
L. A Holt & Co	Team hire	1.00	
N. E. Tel. & Tel. Co.	Rentals	7.86	
F. E. Cole & Co.	Supplies	2.99	
Nashua Baking Co.	Crackers	3.00	
H. C. Lintott	Auto hire	25.25	
J. Duclos	Photographs	6.00	
H. C. Phaneuf	Rubber Coats	44.00	
G. T. Johnson Co	Toilet Paper	21.50	
Pay Roll	Pay Roll	1,122.06	
Pay Roll	Pay Roll	914.32	
			$2,347.36

Fire Department Appropriation

Joseph Lamarche	Shoeing	10.90
Joseph Rousseau	Shoeing	22.85
Boston & Maine R. R.	Freight	1.75
C. N. Whitney	Cash paid out	1.65
Charles Marden	Hose etc	12.09
E. F. Goodwin	Hay	112.30
Nashua L. H & P. Co.	Light	57.92
Moss Laundry	Laundry	4.92
N. E. Tel. & Tel. Co.	Rentals	14.40
T. B. Ambrose	Supplies	7.63
Nashua Harness Co.	Repairs	13.40
M. J. Fletcher	Grain	113.60
J. E. Douglas & Co.	Shoeing	9.25
H. C. Lintott	Auto chains	16.70
Allan McMillian	Shoeing	2.00
J A. Hamilton	Straps	5.00
Gregg & Son	Lumber	2.50
Hill Hardware Co	Supplies	4.85

Wilson Shoeing Shop	Shoeing	$ 3.00	
T. A. Crowley	Coal	86.25	
C. E. Berry	Hames, etc.	11.00	
Cudahy Packing Co.	Grit and Soap	17.50	
Talbot Dyewood Co.	Acid	27.72	
Maxim Motor Co.	Lamp	21.20	
Standard Oil Co.	Gasoline	3.22	
Stuart-Howland Co.	Supplies	5.06	
Sawyer Blue Co.	Toilet Paper	9.00	
Life Saving Device Co.	Lungmotor	135.00	
Cornplanter Refining Co.	Gasoline	7.00	
R. R. Sq. Harness Co.	Repairs	6.25	
Arthur E. Gay	Stock and Labor	4.75	
Pay Roll	Call Men	3,501.15	
Pay Roll	Permanent Men	934.33	
Pay Roll	Permanent Men	941.33	
			$6,127 47

Board of Health Appropriation

Narcisse Salvail	Salary	$25.00	
P. J. McLaughlin, M. D.	Salary	75.00	
P. J. McLaughlin, M. D.	Cash paid out	1.71	
Gaffney Bros.	Horse hire	2.50	
B. I. Degnan	Supplies	47.33	
G. N. Bresnahan	Salary	25.00	
			$176.54

City Physician Appropriation

B. I. Degnan	Supplies	$ 27 93	
T. F. Rock, M. D.	Salary	100.00	
			$127.93

Board of Public Works appropriation

Edward B. Saunders	Rent	$ 40.00
L. Lafayette	Shoeing, etc.	20 85
Joseph Rousseau	Shoeing, etc.	22.85
Boston & Maine, R. R	Freight	4.00
R. Moriarty	Labor	4.50
George P. Winn	Salary	100.00
Mrs. A. Theriault	Supplies	1.29
Gaffney Bros.	Livery	3.75
Nashua Granite Co.	Labor	2.00
N. E. Tel. & Tel. Co.	Rentals	4.10
Frank X. Tardif	Labor	4.00
O. B. Tilton	Salt	1.00
T. B. Ambrose	Pails	1.00
M. J. Fletcher	Grain	42.40
H. C. Lintott	Stock and Labor	17.80
Eugene Desrosiers	Labor	3.00

Board of Public Works Appropriation.—(Continued)

Hill Hdw. & Paint Co.	Supplies	$2.55	
Harold M. Lewis	Services	6.00	
Standard Oil Co.	Gasoline	14.00	
W. F. Burgess	Labor	4.40	
Pay Roll		118.60	
Pay Roll		838.19	
Pay Roll		871.62	
			$2,127.40

Street Light Appropriation

Nashua L. H. & P. Co.	Light	$2,645.92	
			$2,645.92

Pauper Department Appropriation

Ida Comstock	Rent	$ 6.00	
John Haggerty	Groceries	20.62	
J. A. Moussette	Cash paid out	9.50	
J. A. Moussette	Salary Dec.	83.33	
George Sweeney	Board of self	25.00	
A. M. Richard	Groceries	19.00	
Mary Mulvanity	Rent	10.00	
Mrs. Dora Bundy	Rent	5.00	
John B. Dube	Groceries	8.00	
Mrs. Amos Truell	Board of self	8.00	
Deschamps & Houde	Groceries	8.00	
A. Morin & Co.	Wood	2.00	
F. J. Grandmaison	Groceries	6.00	
Mrs. P. Tracey	Board of Self	8.00	
Sullivan Bros.	Groceries	10.00	
A. B. Goyette	Groceries	8.04	
Maxime Desclos	Groceries	10.00	
C. L. Nason	Groceries	8.42	
St. Joseph Orphanage	Board	20.00	
Cyrille Brodeur	Groceries	8.00	
Rouleau & Kerouac	Groceries	8.00	
A. B. Collette	Groceries	24.00	
F. K. Cummings	Wood	42.25	
Ledoux Bros.	Groceries	8.00	
A. O'Toole	Groceries	16.23	
			$381.39

School Department Appropriation

Mrs. Desmarais	Cleaning	.75	
Ella Cummings	Carrying children school	87.50	
Joseph Bernier	Wood	9.00	
Smith's Bookstore	Supplies	7.97	

John J. Lycette	Stock and Labor	$ 8.43	
Roby Farm	Milk	5.96	
Morrill Bros.	Teaming	9.36	
Nashua L. H. & P. Co.	Light	14.71	
Allton Grocery	Groceries	31.21	
Charles Berube	Carrying pupils	30.00	
E. A. Burdick	Dust absorbent	3.00	
Stylianos Bros.	Rent	17.50	
F. E. Cole & Co.	Supplies	28.75	
T. B. Ambrose	Supplies	14.23	
F. H. Wingate	Laundry	1.45	
Cone & Co.	Repairs	42.85	
Burton T. Gaskill	Rent	20.00	
Allan McMillian	Repairs	3.50	
First Baptist Society	Rent	12.50	
American Express Co.	Express	1.10	
Chamberlain-Patten Co.	Supplies	69.71	
Boston Music Co.	Music	28.08	
Gregg Pub. Co.	Books	20.30	
J. L. Hammett Co.	Books	8.61	
Scannell Boiler Works	Repairs	4.20	
L. E. Knott App. Co.	Supplies	6.60	
Milton-Bradley Co.	Books	8.50	
F. H. Thomas Co	Supplies	1.25	
School Specialty Co.	Supplies	22.00	
Whitcomb & Barrows	Supplies	6.18	
William L. Nutting	Piano	80.00	
George E. Balcom	Ice	6.72	
C. H. Jackman	Repairs	3.70	
Osgood Construction Co.	Repairs	124.09	
Nashua Odor. Ex. Co.	Cleaning vault	10.00	
Pay Roll	Janitors	1,061.80	
Pay Roll	Evening School	391.00	
Pay Roll	Teachers	7,702.50	
Pay Roll	Sub Janitors	24.00	
			$9,932.01

Milk Inspector Appropriation

T. W. O'Toole	Services	$50.00	
			$50.00

Incidental Appropriation

P. Merritt	Services	$28.00	
Arthur L. Cyr	Ret. Statistics	24.00	
Henri A. Burque	Expenses	3.06	
Boston & Maine R. R.	Rent	30.00	
L'Impartial	Printing	15.50	
Smith's Bookstore	Supplies	3.45	
Samuel Dearborn, Coll.	Postage, etc.	27.69	

Margaret M. Earley	Services	$50.00	
E. C. Maker	Killing Dog	1.00	
Stanley D. Nelson	Services auditing	75.00	
Gaffney Bros.	Ambulance tires	28.00	
L. A. Holt & Co.	Ambulance rent	30.00	
N. E Tel. & Tel. Co.	Rentals	2.64	
Clarence A. Woodbury	Services auditing	75.00	
Hill Hardware Co.	Supplies	2.75	
P. Merritt	Services	26.25	
			$422.34

Land and Buildings Appropriation

Nashua L. H. & P. Co.	Light	$8.93	
Penn Water Works	Water Supply	4.28	
			$13.21

Printing and Stationery Appropriation

Independent Statesman	Non Resident Tax List	$29.25	
			$29.25

Interest Appropriation

Samuel Dearborn, Treas	Discount	$2,050.39	
Samuel Dearborn, Treas.	Woodlawn Note	460.00	
			$2,510.39

Insurance Appropriation

James B. Crowley	Premiums	$31.50	
			$31.50

Soldiers and Sailors Appropriation

Mary C. Welch	Services nursing	$36.00	
			$36.00

Water Supply Appropriation

Penn Water Works	Water Supply	$2,598.75	
			$2,598.75

Total Expenditure $33.017.78

FEBRUARY PAYMENTS WARRANT NO. 2

Salary Account

Napoleon Laplante	Services City Messenger	$80.00	
Arthur L. Cyr	Services City Clerk	100.00	
Samuel Dearborn	Services City Treas.-Coll	125.00	
			$305.00

Assessor Department Appropriation

N. E. Tel. & Tel. Co.	Rental	$ .24	
C. W. Classon	Stamps	2.40	
F. E. Cole & Co.	Supplies	4.25	
O. W. Brunelle	Services	15.30	
			$22.19

Ward and Election Appropriation

E. H. Sheridan	Services	$25.00	
Telegraph Pub. Co.	Notices	17.25	
			42.25

City Hall Appropriation

Nashua L. H. & P. Co.	Light	$45.48	
G. A. Hutchinson	Metal Polish	1.25	
D. R. Angus	Repairing flag	.75	
Mrs. B. Sullivan	Cleaning	4.00	
			$51.48

Police Department Appropriation

Nashua L. H. & P. Co.	Light	$21.39	
N. E. Tel. & Tel. Co.	Rentals	10.30	
D. F. Healey	Salary	125.00	
D. F. Healey	Cash paid out	2.64	
Moss Laundry	Laundry	1.33	
L. A. Holt & Co.	Team Hire	2.00	
L'Impartial	Printing	4.00	
Pay Roll	Officers	902.57	
Pay Roll	Officers	1,101.57	
			$2,170 80

Fire Department Appropriation

Joseph Rousseau	Shoeing, etc.	$11.50	
Nashua L. H & P. Co.	Light	55.09	
Joseph Lamarche	Shoeing, etc.	15.95	
N. E. Tel. & Tel. Co.	Rentals	13.32	
Crescent Laundry	Laundry	2.16	
Crescent Laundry	Laundry	1 98	
Boston & Maine R. R.	Freight	50	
Moss Laundry	Laundry	5 46	
Harold M Lewis	Prof services	49.00	
Penn. Water Works	Water	17.19	
M. J Fletcher	Grain	128.80	
J. E. Douglass	Shoeing etc.	10 25	
W. E. Foisie	Repairs	2.30	
M & C. Express Co.	Express	55	
C. H. Avery Co.	Hinges	1 45	

Gamewell F. A. Tel. Co.	Fire alarm box	$126.45	
E. C. Parmenter & Son	Hay	192 15	
Standard Oil Co.	Gasoline	8.25	
Wilsons Shoeing Shop,	Shoeing	4.70	
Pay Roll	Permanent Men	913.32	
Pay Roll	Permanent Men	987.22	
A.C. McMillian	Shoeing etc.	1.80	
			$2,549.79

City Physician Appropriation

C. E Congdon M. D.	Services	$5.00	
			$5 00

Board of Public Works Appropriation

Joseph Rousseau	Shoeing, etc.	$11.80	
N. E. Tel. & Tel. Co.	Rental	2 75	
E. A. Robinson	Labor	6 00	
Duncklee Cont'ing Co.	Team and Labor	39 00	
Myron G. Tamblin	Labor	5 25	
Myron G. Tamblin	Labor	8 00	
Cornplanter Ref'ing Co.	Gasoline	13 00	
Richard Moriarty	Labor	10.50	
L. Lafayette	Shoeing, etc	7 05	
J. W. Leazotte & Son	Stock and Labor	9.90	
A. C. Ford	Team and Labor	6 25	
A. C Ford	Team and Labor	5.63	
M J. Fletcher	Grain	62.10	
F. E. Cole & Co	Office Supplies	29 90	
Eugene Desrosiers	Team and Labor	6.00	
Arthur E. Gay	Supplies	1 37	
Telegraph Pub Co	Notices	1 60	
L. J. Dubray	Cart, sled, etc.	285.00	
C H. Avery Co	Pipe, etc.	15.34	
Standard Oil Co	Gasoline	27 00	
Barret Mfg. Co	Tarvia	61 27	
Frost & Adams Co	K. & E. Level	6.35	
Concrete-Cement Age Co	Subscription	1.50	
Dyar Supply Co	Connecting Rod	3.00	
Merrimac Fdry & Mch. Co.	Catch basins	63 00	
H. C. Lintott	Batteries etc.	1 75	
American Box & Lumber	Supplies	.24	
Pay Roll	Labor	1.239.58	
Pay Roll	Labor	983.75	
			$2,913.88

Street Light Appropriation

Nashua L. H. & P Co	Street Lighting	$2 628.42	
			$2 628.42

Pauper Department Appropriation

John Hagerty	Groceries	$10 14	
A. Desjardins	Rent (2 mos)	12.00	
Fred Grandmaison	Groceries	12.00	
A. M. Richard	Groceries	18.00	
Miles Wilson	Board	4.00	
J. H. Crowley	Groceries	8.00	
Dora Bundy	Rent	5.00	
A. B Goyette	Groceries	8.01	
Sullivan Bros.	Groceries	9.23	
Ida Comstock	Groceries	6.00	
A. B. Collette	Groceries	16.00	
Nashua C. & C. Co.	Coal	12.90	
George Sweeney	Board of self	25.00	
Mary Mulvanity	Rent	10.00	
John B. Dube	Groceries	16.00	
C. L. Nason	Groceries	5.51	
C. Brodeur & Son	Groceries	8.00	
St. Joseph Orphanage	Board	32.00	
T. A. Crowley	Coal	34.30	
Cyrille Brodeur	Groceries	8.00	
F. K. Cummings	Wood	16.50	
Hillsboro County Farm	Board	36 15	
			$312.74

School Department Appropriation

Howard-Sexton Co	Supplies	$23.16
G. C. Leavitt	Cash paid out	15.54
Nashua L. H. & P. Co	Light	69.75
Nashua L. H. & P. Co.	Light	270.23
N. E. Tel. & Tel. Co.	Rental	10.89
N. E. Tel. & Tel. Co.	Rental	11.24
Smith's Bookstore	Supplies	7.39
Smith's Bookstore	Supplies	4.00
W. A. Shedd Co.	Coal	156.25
C. Berube	Carrying pupils	30.00
Crescent Laundry	Laundry	18.54
D. F. Shea	Painting	37.71
C. R. Grover Co.	Supplies	54.09
C. R. Grover Co.	Supplies	77.45
L. A. Holt & Co.	Livery	14.50
C. H. Jackman	Stock and Labor	127.27
Penn. Water Works	Water	62.95
Burton T. Gaskill	Rent	20.00
F. E. Cole & Co.	Supplies	3.75
Stylianos Bros.	Rent	17.50
American Express Co.	Express	2.74
Telegraph Pub. Co.	Printing	12.50
Flather & Co.	Chuck	23.00
John P. Howe	Wood	17.00
W. E. Foisie	Repairs	.50

M. & C. Express Co.	Express	3.65	
C. H. Avery Co.	Stock and Labor	9.52	
C. H. Avery Co.	Castings and Labor	52.22	
Nashua Building Co.	Stock and Labor	3.00	
Nashua Building Co.	Stock and labor	36.93	
A. T. Thompson	Optical App.	345.00	
American Book Co.	Books	203.74	
Ginn & Co.	Books	276.42	
D. Appleton & Co.	Books	71.04	
Allyn & Bacon	Books	32.00	
E. E. Babb & Co.	Books	189.81	
A. L Burt & Co.	Books	3.00	
B. H. Sanborn & Co.	Books	9.92	
C. Scribner's Sons	Books	13.30	
D. C. Heath & Co.	Books	26.29	
Silver-Burdett Co.	Books	26.17	
Teachers' Exchange	Books	6 00	
Dodd, Mead & Co.	Books	1.28	
C. E. Merrill Co.	Books	14.40	
Houghton-Mifflin Co.	Books	57.32	
Little-Brown Co.	Books	28.20	
T. Y. Crowell Co.	Books	8.00	
Row. Peterson Co.	Books	67.05	
Longmans, Green & Co	Books	7.21	
E P. Dutton & Co.	Books	2.01	
Hobbs & Warren	Books	7.50	
National Crayon Co.	Crayons	6.00	
D. Page & Co.	Books	2.70	
Kee-Lox Co.	Type Ribbons	14.00	
West Disinfectant Co.	Disinfectant	44.00	
Schoenof Co.	Music	2.25	
T. Nelson Sons	Books	64.80	
Wadsworth-Howlane	Books	4 32	
F. H. Thomas & Co.	Supplies	5.00	
Scannell Boiler Works	Repairs	18.65	
Holbrook Marshall Co.	Toilet Paper	6 50	
C. R. Woods	Search Records	5.00	
E. E. Johnson	Elec. Work	44.21	
Morrill Bros.	Teaming	11.25	
First Baptist Society	Rent	12.50	
Blanchards Grocery	Supplies	1.26	
Blanchards Grocery	Supplies	6.03	
Pay Roll	Evening Schools	341.00	
Pay Roll	Janitors	1,061.00	
Pay Roll	Teachers	7,556.50	
			$11.795.90

Soldiers and Sailors Appropriation

Mrs M. Thompson	Services Nursing	$36.00	
			$36.00

Incidental Appropriation

P. Merritt	Services	$28.00	
Arthur L. Cyr	Ret. Statistics	30.30	
Samuel Dearborn, Coll	Cash paid out	9.56	
N. E Tel. & Tel. Co.	Rentals	2.27	
Margaret M. Earley	Services	50.00	
Smith's Bookstore	Supplies	2.05	
C. W. Classon	Stamps	4.00	
G. N. Andrews	Premium on bond	60.00	
L. A. Holt & Co.	Rent of Ambulance	12.00	
J. E. Tolles	Cash paid out	2.00	
M. A. Thompson	Typewriting	2.00	
Penn. Water Works	Water Supply	30.00	
L'Impartial	Printing	42.75	
Rev. J. J. Richard	Ret. Marriages	3.75	
Rev. J. B. H. V. Milette	Ret. Marriages	7.50	
Arthur L. Cyr	Ret. Marriages	1.75	
Patrick Merritt	Services	24.50	
C. C. Gager Co.	Pads	3.60	
Rev. J H. Cormier	Ret. Marriages	1.75	
B. G. Moran, M. D.	Ret. Births and Deaths	15.50	
Alfred Daudelin, M. D.	Ret. Births and Deaths	14.75	
Peerless Check Prot. Co	Check Protector	35.00	
Os. S. Maynard, M. D.	Ret. Births and Deaths	31.75	
M. D. Cobeigh	Ret. Marriages	.25	
J. A. Mousette	Ret. Marriages	.50	
Auguste Guertin, M. D	Ret. Births and Deaths	19.50	
A. S. Wallace, M. D	Ret. Births and Deaths	12.75	
A. L. Wallace, M. D.	Ret. Births and Deaths	22.00	
J. A. Charest, M. D.	Ret. Births and Deaths	16.75	
A. W. Petit, M D.	Ret. Births and Deaths	17.75	
J. A. Lagace, M. D.	Ret. Births and Deaths	16.00	
C. R. Wood	Recording Deed	.62	
Albert Mulvanity, M. D.	Ret. Births and Deaths	1.75	
Rev. W N. Morrison	Ret. Marriages	8.50	
Rev. Leo Tyllo	Ret. Marriages	9.25	
M. W. Fitzpatrick	Ret. Marriages	.25	
D. M. Shea, M. D.	Ret. Births and Deaths	1.50	
E. D Robbins, M. D	Ret. Births and Deaths	5.75	
F J. Gaffney	Ret. Marriages	1.00	
			$548.90

Insurance Appropriation

William A. Farley	Premiums	$157.50	
William C. Small	Premiums	19.50	
			$177.00

Land and Buildings Appropriation

Nashua L. H. & P. Co.	Light	$14.07	
Charles Marden	Ash Cans, etc.	12.30	
C H. Avery Co.	Repairs	1.12	
			$27.49

City Interest Appropriation

Samuel Dearborn, Treas. Interest on Note		$12.22	
Samuel Dearborn, Treas. Coupons		4,254.50	
			$4,266 72

Contagious Diseases—Board of Health Appropriation

Agnes Cashman	Nursing	$19.85	
			$19.85

Temporary Loan Appropriation—Anticipation of Taxes

Samuel Dearborn, Treas. Note		$10,000.00	
			$10,000 00
	Total Expenditure		$37 873 01

MARCH PAYMENTS—WARRANT NO. 3

Salary Account

Arthur L. Cyr	Services City Clerk-O Poor	$166.66	
Samuel Dearborn	Services Treas Coll	125.00	
Napoleon Laplante	Services City Messenger	80.00	
			$371 66

Assessor Department Appropriation

Arthur H. Cotton	Services	$63.00	
Smith's Bookstore	Supplies	.80	
N. E. Tel. & Tel Co.	Rental	.13	
F. E Cole & Co.	Supplies	10.90	
Myra B. Whitney	Services	32.00	
Myra B. Whitney	Services	16.00	
Henry H. Davis	Expenses	6.40	
			$129 23

Ward and Election Appropriation

F. E. Cole & Co.	Sign	$1 00	
Morrill Bros.	Teaming	3.00	
			$4 00

City Hall Appropriation

Nashua L. H & P. Co.	Light	$13.60	
Howard-Sexton Co.	Shade Roller	.45	

Mrs. B. Sullivan	Cleaning	4.00	
Thomas Earley	Setting Glass	1.40	
Arthur A. Jeannotte	Carpet Sweeper	2.10	
C. H. Austin	Repairs on bells	3.15	
W. Allard & Co.	Flue Cleaner	2.45	
Proctor Bros. & Co.	Wood	3.75	
			$30.20

Police Department Appropriation

J Duclos	Photos	$3.00	
L. A. Holt & Co.	Livery	1.00	
D. F. Healey	Cash paid out	9.25	
D. F. Healey	Salary	125.00	
Moss Laundry	Laundry	1.37	
Nashua L. H. & P. Co	Light	18.46	
N. E. Tel. & Tel. Co.	Rentals	8.13	
Nashua Baking Co.	Crackers	3.00	
J. S. Leblanc	Matches	3.60	
A. A. Jeannotte	Brushes	7.00	
Penn. Water Works	Water	10 35	
H. C. Lintott	Auto hire	14.00	
C. H. Austin	Stock and labor	102.93	
C. H Austin	Stock and Labor	222.78	
Pay Roll	Officers	904 69	
Pay Roll	Officers	904 94	
			$2,339.50

Fire Department Appropriation

Joseph Lamarche	Shoeing, etc.	$5.50	
Moss Laundry	Laundry	4.20	
Nashua L. H. & P. Co.	Light	42 40	
Joseph Rousseau	Shoeing, etc.	17.00	
Boston & Maine R. R.	Freight	.53	
N. E. Tel. & Tel. Co.	Rentals	8.01	
Arthur E. Gay	Gasket	.29	
T. B. Ambrose	Supplies	5.74	
T B. Ambrose	Supplies	4.39	
W. F. Peel	Grain	147.80	
Nashua Harness Co.	Repairs	2.60	
Nashua Harness Co.	Repairs	2.90	
C. R. Grover Co.	Supplies	18.25	
W. H. Flanagan	Services	2.78	
Wilson's Shoeing Shop	Repairs	6.70	
J. E. Douglass	Shoeing. etc	5.30	
E. C. Parmenter & Co.	Hay	247.90	
H. C. Lintott	Oil and Repairs	26.70	
C. H. Austin	Repairs	.25	
Hill Hardware Co.	Supplies	30	
Hill Hardware Co.	Supplies	.10	
Standard Oil Co.	Gasoline	5.20	

Wingate & Wingate	Laundry	$ 6.42	
J. H. Tolles & Co	Lumber	1.50	
Proctor Bros. & Co.	Wood	22.75	
Allan McMillian	Shoeing, etc.	2.00	
Pay Roll	Permanent Men	999.60	
Pay Roll	Permanent Men	1,062.92	
			$2,650.03

Board of Health Appropriation

Smith's Bookstore	Supplies	$.50	
G. H. Kendall	Services	3.50	
M A Thompson	Clerical work	6 26	
E. H. Pope	Services	1.00	
			$11.26

Contagious Diseases—Board of Health Appropriation

T. N Hart, Estate	Groceries	$5.00	
			$5 00

City Physician Appropriation

Victor Lussier	Supplies	$41.1[illegible]	
K. G. Bougbukais	Supplies	44 68	
			$85 84

Board of Public Works Appropriation

Smith's Bookstore	Supplies	$2.55
E. A. Robinson	Labor	7.00
Richard Lamb	Gravel	14 80
Duncklee Cont'ing Co.	Team and Labor	37 00
American Locl. Co.	Auto parts	32.76
N. E. Tel. & Tel. Co.	Rental	1 43
Richard Moriarty	Labor	3.50
Nashua Granite Co.	Labor	4.00
Joseph Rousseau	Shoeing, etc.	28.05
L. M. Valcour	Labor	3.25
G. H. Abbott	Gravel	10.00
Frank T. Lewis	Freight on horses	13.60
T. B. Ambrose	Supplies	3.75
T. B. Ambrose	Supplies	4.10
William F. Peel	Grain	20.70
George P. Winn	Stamps, etc.	1.50
Indian Head Garage	Repairs	28.31
Nashua Harness Co.	Repairs	2.45
Myron C. Tamblin	Labor	5.00
C. R. Grover Co.	Office Supplies	8.50
C. R. Grover Co	Office Supplies	6.95
Wilson Shoeing Shop	Shoeing	4 50

J. E. Douglas Co.	Shoeing	$11 10	
Flather & Co. Inc.	Repairs	1 58	
Goodnow, Hunt Pearson, Co	Rubber Suits	30 21	
Telegraph Pub. Co.	Notice	2.00	
Louis Levesque	Team and Labor	11.50	
M. J. Fletcher	Grain	7.25	
H. V. Lintott	Repairs	2.00	
Hill Hardware Co.	Oiler	.15	
Hill Hardware Co.	Den. Alcohol, etc	4.78	
Standard Oil Co.	Gasoline	69.00	
Henry Harris Sons	Horses	606.00	
Frost & Adams Co.	Office Supplies	3.20	
Engineering Record	Subscription	3.00	
James H. Tolles & Co.	Lumber	6.06	
F. E. Cole & Co.	Office Supplies	6.25	
Pay Roll	Labor	1,084 81	
pay Roll	Labor	1,327.35	
P. H. Langlier	Labor	.90	
			$3,420 84

Street Light Appropriation

Nashua L. H. & P. Co.	Street Lighting	$2,628.42	
			$2 628.42

Pauper Appropriation

Mrs. P Tracey	Board of self	$16.00	
Mrs. A. C. Truell	Board of self	16.00	
Cyrille Brodeur	Groceries	16.00	
Mrs. John Burroughs	Board	6 00	
A. Desjardins	Rent	6.00	
John Hagerty	Groceries	7.99	
Mrs. Dora Bundy	Rent	5.00	
A. M. Richard	Groceries	8.00	
Deschamps & Houde	Groceries	8.00	
Ida Comstock	Rent	6.00	
J. H. Crowley	Groceries	16.01	
Ledoux Bros.	Groceries	16.00	
A. B. Goyette	Groceries	8 07	
Sullivan Bros.	Groceries	10 77	
Deschamps & Houde	Groceries	8 00	
Greeley Heirs	Rent	8.00	
George Sweeney	Board of self	14 00	
Mary Mulvanity	Rent	10 00	
John B. Dube	Groceries	22 00	
Rouleau and Kerouac	Groceries	16.00	
St Joseph Orphanage	Board	26.00	
T. N. Hart, Est.	Groceries	10.00	
T. N. Hart, Est	Groceries	10 00	
F. K. Cummings	Wood	6 25	
A R. Sylvester	Groceries	8 00	

A. R. Sylvester	Groceries	10.00	
E. F. Nolan	Board	8.00	
F. J. Grandmaison	Groceries	6.00	
Hillsborough County	Board	39.58	
Talbot & Co.	Clothing	9.50	
			$357.17

School Department Appropriation

Joseph Lamarche	Repairs	$2.90
Smith's Bookstore	Supplies	12.55
Nashua L. H. & P. Co.	Light	8.30
Nashua L. H. & P. Co.	Light	8.30
Nashua L. H. & P. Co.	Light	13.50
Nashua L. H. & P. Co.	Light	2.37
N. E. Tel. & Tel. Co.	Rentals	13.06
W. A. Shedd & Co.	Coal	40.00
Chamberlain-Patten Co.	Supplies	32.48
Howard-Sexton Co.	Supplies	25.60
Howard-Sexton Co.	Supplies	56.23
Charles Berube	Carrying pupils	50.00
Marquis Press	Printing	13.00
F. E. Cole & Co.	Printing	58.75
W. A. Reed	Supplies	2.76
Arthur E. Gay	Repairs	1.20
T. B. Ambrose	Supplies	8.55
T. B. Ambrose	Supplies	4.09
T. B. Ambrose	Supplies	25.42
T. B. Ambrose	Supplies	5.45
T. B. Ambrose	Supplies	4.55
T. B. Ambrose	Supplies	33.92
Morrill Bros.	Freight	13.93
Stylianos Bros.	Rent	17.50
American Express Co.	Express	4.43
John P. Howe	Wood	32.50
A. E. Wallace	Drugs	2.25
T. N. Hart, Est.	Groceries	9.95
H. C. Lintott	Batteries	1.00
Burton T. Gaskill	Rent	20.00
E. A. Burdick	Dust Absorbent	12.00
C. H. Austin	Stock and labor	14.63
Hill Hardware Co.	Supplies	3.50
Hill Hardware Co.	Supplies	3.10
Hill Hardware Co.	Supplies	8.25
Hill Hardware Co	Supplies	5.00
J. Q. Adams Co.	Books	14.00
American Book Co.	Books	24.01
American Book Co.	Books	14.14
American Rattan Co.	Reeds	15.10
E. E. Babb & Co.	Books	2.11
D. C. Heath & Co.	Books	25.20
Johnson's Bookstore	Supplies	68.21
L. E. Knott App. Co.	Supplies	26.95

Orient Spray Co.	Disinfectant	81.01	
Underwood T'writer Co.	Typewriters	30.00	
World Book Co.	Books	24.47	
Nashua Building Co.	Stock and labor	23.42	
Nashua Building Co.	Stock and labor	3.00	
M. C. Mullen	Cheese Cloth	1.00	
O. B. Tilton	Cement	.50	
J. H. Tolles & Co.	Lumber	32.50	
J. H. Tolles & Co.	Lumber	5.17	
J. H. Tolles & Co.	Lumber	1.35	
Wheeler's Music Store	Tuning Pianos	7.50	
Proctor Bros.	Wood	47.01	
Carrie Walker	Sewing Supplies	5.46	
Pay Roll	Teachers	7,571.30	
Pay Roll	Janitors	1,061.00	
Pay Roll	Evening School	347.50	
			$10,002.93

Incidental Appropriation

Patrick Merritt	Services	$24.50	
Arthur L. Cyr	Ret. Statistics	30.58	
Arthur L. Cyr	Cash paid out	26.55	
Joseph Lamarche	Rep. ambulance	2.50	
L. A. Holt & Co	Rent ambulance	21.00	
W. L. Fuller	Coll. Garbage	130.00	
Smith's Bookstore	Supplies	3.25	
Samuel Dearborn, Coll.	Cash paid out	39.23	
Samuel Dearborn, Treas.	Fare to Boston	2.55	
Square Deal	Notices	15.50	
Margaret M. Earley	Services	50.00	
Albert Terrien	Ret. Marriages	1.25	
N. E. Tel. & Tel. Co.	Rentals	5.83	
S. S. Dearborn, M. D.	Ret. Births and Deaths	9.00	
F. E. Cole & Co	Books	35.25	
P. J. McLaughlin, M. D.	Ret. Births and Deaths	2.75	
H. L. Robbins	Fire Service	1.85	
C. R. Grover & Co	Cabinet etc.	58.00	
Georg anna Moussette	Services	40.00	
C. W. Classon	Stamps	1.50	
Rev. E. C. Strout	Ret. Marriages	8.25	
P. L. Desaulniers	Ret. Marriages	1.25	
Goodnow, Hunt-Pearson	Bag	3.98	
Telegraph Pub. Co.	Notices	20.38	
Patrick Merritt	Services	26.25	
Remington Type'er Co.	Supplies	2.45	
Harry P. Greeley	Exp. in re "Stone'	133.32	

Harry P. Greeley	Ret. Marriages	.25	
Luther Robbins	Fire Services	3.30	
Albert Terrien	Judgment in re "Stone"	4,555.89	
Rev. J. B. Gilman	Ret. Marriages	5.00	
Rev. D. I. Gross	Ret. Marriages	8.00	
H. L. Smith, M. D	Ret. Births and Deaths	7.25	
			$5,276.66

Insurance Appropriation

James B. Crowley	Premiums	$12.65	
G. N. Andrews	Premiums	164.00	
			$176.6.

Land and Buildings Appropriation

Nashua L. H. & P. Co.	Light	$9.57	
			$9.57

City Interest Appropriation

Samuel Dearborn, Treas.	Discount	$573.56	
			$573.56

Total expenditure $28,073.22

APRIL PAYMENTS—WARRANT NO. 4

Salary Account

Napoleon Laplante	Messenger	$80.00	
Samuel Dearborn	City Treas.-T. Coll.	200.00	
Arthur L. Cyr	City Clerk-O. of Poor	133.33	
James B. Crowley	Mayor	375.00	
Harry P. Greeley	City Solicitor	125.00	
			$913.33

Assessor Department Appropriation

Nashua L. H. & P Co.	Mazda Globes	$3.65
N. E. Tel. & Tel. Co.	Rental	.13
Smith's Bookstore	Supplies	1.95

L'Impartial	Notices	$15.00	
Daniel D. Coffey	Services	125.00	
Annie E. White	Services	11.25	
Arthur H Cotton	Services	51.00	
Myra B. Whitney	Services	20.00	
James H. Waters	Services	125.00	
Henry H Davis	Expenses	45.09	
Henry H. Davis	Services	300. 0	
F. E. Cole & Co.	Books, etc.	69.00	
C. R. Grover Co.	Filing Cabinet	60.50	
C. W. Classon	Stamp	.30	
Frank H. Thayer	Filing Cabinet	6.25	
Myra B. Whitney	Services	16.00	
Johnson's Booktore	Paper	5.75	
Pay Roll	S rvices Canvas	261.75	
			$1,117.62

City Hall Appropriation

Nashua L. H. & P. Co.	Light	$58.74	
Penn. Water Works	Water Supply	13.88	
Mrs. B. Sullivan	Cleaning	4.00	
W A Shedd & Co.	Coal	182.04	
John F. Dillon	Batteries	2.50	
Nashua Coal & Coke Co.	Coal	191.25	
			$452.41

Police Department Appropriation

Nashua L H. & P. Co.	Light	$18.15	
N. E. Tel. & Tel Co.	Rentals	8.88	
Penn Water Works	Water Supply	7.95	
Moss Laundry	Laundry	2.66	
D. F. Healey	Salary	125.00	
D. F. Healey	Cash paid out	9.35	
H. C. Lintott	Auto hire	13.00	
Indian Head Garage	Auto hire	1.00	
F. E. Cole & Co	Printing	13.25	
C. H. Austin	Stock and Labor	16.90	
H. R. McDonald	Supplies	5.09	
Little Brown & Co.	Supplies	3.00	
Gamewell F. A. Tel. Co.	Repairs	3.83	
Pay Roll	Police Officers	1,104.56	
Pay Roll	Police Officers	936.68	
			$2,269.30

Fire Department Appropriation

Nashua L. H. & P. Co.	Light	$43.44	
N. E. Tel. & Tel. Co.	Rentals	16.77	
Penn. Water Works	Water Supply	17.34	
Moss Laundry	Laundry work	4.71	
Howard-Sexton Co.	Bed and Spring	16.00	
Joseph Rousseau	Shoeing, etc.	18.20	
Allen McMillian	Shoeing etc.	3.60	
R. R. Sq. Harness Co.	Repairs	6.35	
R. R. Sq. Harness Co.	Repairs	1.75	
Cornplanter Ref. Co.	Gasoline	5.00	
William F. Peel	Grain	105.50	
W. E. Foisie	Repairs	1.85	
E. C. Parmenter & Son	Gay	140.10	
Joseph Lamarche	Shoeing, etc.	25.65	
Nashua Harness Co.	Repairs	5.15	
J. E. Douglass	Shoeing, etc.	11.45	
Hill Hardware Co.	Supplies	3.08	
Gamewell F. A. Tel Co.	Fire Alarm Box	150.60	
Standard Oil Co.	Gasoline	12.35	
C. Callahan & Co.	Harnesses	29.50	
Crescent Laundry	Laundry Work	2.13	
Pay Roll	Permanent Men	1,073 89	
Pay Roll	Permanent Men	1,081.27	
			$2,775.68

Board of Health Appropriation

Frank B. Shea	Salary	$75.00
Joseph Slome	Groceries	19.85
Marquis Press	Printing	32.25
Nashua Rendering Co.	Services	3.00
Philip Doty	Stock and Labor	14.95
Mabel A. Thompson	Services	10.00
P J McLaughlin	Salary and Expenses	79.12
Sarah A. Connery	Rent	10.00
Margaret E. Fisk	Nursing	12.15
E. H Pope	Services	1.50
W. E Foisie	Supplies	6.00
James Tamulonis	Board	8.70
John P. Sullivan	Salary (1st quar.)	25.00
C. S. Congdon, M. D	Salary (1st quar.)	25.00

Dolge & Co.	Supplies	$ 8.75	
Creamery Package Co.	Supplies	17.50	
T. H. Flood & Co.	Supplies	7.50	
Ideal Cash Market	Supplies	3.73	
			$360.00

City Physician Appropriation

Jo. J. Mulvanity, M. D. Salary (1st quar.)	$100.00	
		$100.00

Board of Public Works Appropriation

Charles W. Finning	Gravel	$45.15
The Square Deal	Notice	2.50
J. H. Langlier	Repairs on Truck	64.44
N. E. Tel & Tel. Co.	Rental	1.15
Andrew Geelin	Labor	4.30
Joseph Rousseau	Salary (1st quar.)	50.00
Joseph Rousseau	Shoeing, etc.	22.10
Eugene Desrosiers	Team and Labor	3.00
Arthur Prince	Metal Polish	1.25
A. C. Ford	Labor	5.87
John J. Lycette	Stock and Labor	1.35
W. A. Shedd & Co.	Coal	25.30
W. A. Shedd & Co	Coal	9.38
R. R. Sq. Harness Co.	Repairs	6.20
R. R. Sq. Harness Co.	Repairs	6.00
Belvidere Cash Market	Oil	2.85
Cornplanter Ref. Co.	Gasoline	13.00
William F. Peel	Grain	19.60
T. B. Ambrose	Supplies	11.15
W. E. Foisie	Strap and Repairs	8.75
H. C. Lintott	Repairs	1.20
O. W. Brunell	Repair on Truck	16.15
John F. Cotton	Labor	1.66
Indian Head Garage	Labor	2.75
Nashua Harness Co.	Repairs	4.50
J. E. Douglas Co.,	Shoeing, etc.	.75
J. G. Robbins	Labor	10.60
A. O'Toole	Oil	1.52
A. O'Toole	Oil	1.30
Louis Levesque	Labor	3.50

M. J. Fletcher	Grain	$20.70	
A. E. Gay	Stock and Labor	29.66	
Telegraph Pub. Co.	Notices	2.34	
Telegraph Pub. Co.	Notices	2.50	
McQuesten & Co.	Grain	20.00	
McQuesten & Co.	Grain	13.00	
W. F. Burgess	Repairs	3.05	
C. H. Avery Co.	Supplies	1.57	
William C. Merrill	Tire Chains	2.50	
Albert J. Fields	Salary (1st quar.)	50.00	
H. R. McDonald	Pails	2.00	
Charles T. Lund	Salary (1st quar.)	50.00	
Hill Hard. & Paint Co.	Supplies	6.09	
Concord F & M. Co.	Manholes	49.75	
Standard Oil Co.	Gasolin	18.00	
B. L. Makepeace	Office Supplies	8.11	
McGaw-Hill Book Co.	Office Supplies	14.00	
Royal Typewriter Co.	Typewriter	79.10	
Osgood Construction Co.	Sand	48.44	
Pay Roll	Labor	3,041.93	
Pay Roll	Labor	2,893.73	
			$6,703.94

Street Light Appropriation

Nashua L. H. & P. Co.	Street Lighting	$2,628.42	
			$2,628.42

Pauper Appropriation

Miss L. D. Fletcher	Rent	$4.00	
A. E. Tracey	Wood	6.00	
F. K. Cummings	Wood	10.00	
A. Desjardins	Rent	6.00	
Dora Bundy	Rent	5.00	
John Hagerty	Groceries	8.13	
Ida Comstock	Rent	6.00	
F. J. Grandmaison	Groceries	6.00	
A. B. Collette	Groceries	32.00	
Mrs. A. C. Truell	Board of self	8.00	
Dennis Cohen	Board	14.00	
Deschamps & Houde	Groceries	8.00	
John B. Dube	Groceries	14.00	
Sullivan Bros.	Groceries	10.00	

Cyrille Brodeur	Groceries	$18.00	
Mary Mulvanity	Rent	10.00	
B. T. Gaskill & Co.	Groceries	24.00	
A O'Toole	Groceries	24.00	
Mrs. P. Tracey	Board of self	8.00	
St. Joseph Orphanage	Board	26.00	
Louis Deschamps	Groceries	8.00	
John B. Dion	Shoes	8.25	
C. Brodeur & Son	Groceries	8.00	
J. H. Crowley	Groceries	8.00	
A. A. Sylvester	Groceries	10.00	
A. J. Field	Shoes	4.75	
Hillsborough County	Board	37.00	
City Coal Co.	Coal	19.30	
Ideal Cash Market	Groceries	6.00	
			$356.43

School Department Appropriation

M. & C. Express Co.	Express	$ 3.70
Ella F. Cummings	Carrying Pupils	78.00
Charles Berube	Carrying Pupils	40.00
Nashua L. H. & P. Co.	Light	89.84
A. J. McKean	Salary (1st quar.)	25.00
N. E. Tel. & Tel. Co.	Rentals	8.70
Penn. Water Works	Water Supply	64.84
H. C. Robinson	Cleaning	3.25
Smith's Bookstore	Supplies	2.25
Howard-Sexton Co.	Supplies	20.47
Stylianos Bros.	Rent	17.50
W. A. Shedd & Co.	Coal	192.50
Allton Grocery Co.	Groceries	6.84
Allton Grocery Co.	Groceries	.71
John J. Lycette	Stock and Labor	3.15
T. B. Ambrose	Supplies	4.75
T. B. Ambrose	Supplies	34.05
T. B Ambrose	Supplies	30.73
C. H. Jackman	Stock and Labor	27.29
Burton T. Gaskill	Rent	20.00
First Baptist Society	Rent	40.00
American Express Co.	Express	2.46
Arthur E. Gay	Repairs	3.30
Charles H. Austin	Repairs	12.72
C. R. Grover Co.	Supplies	2.20

C. H. Avery Co.	Supplies	$ 1.44	
C. H. Avery Co.	Supplies	31.92	
Morrill Bros.	Teaming	4.36	
J. H. Tolles & Co.	Lumber	69.70	
J. H. Tolles & Co.	Lumber	13.26	
H. R. McDonald	Pails	2.32	
Hill Hardware Co.	Supplies	2.50	
Hill Hardware Co.	Supplies	.85	
Atlantic Clock Co	Clocks	43.04	
Central Scientific Co.	Apparatus	17.50	
Lyons, Carnahan Co.	Books	28.42	
C. S. Littel & Co.	Books	27.40	
Kee-Lox Co.	Ribbons	7.00	
Marine Blo. Lab. Co.	Supplies	5.50	
Ginn & Co.	Books	68.35	
Milton-Bradley Co	Books	9.75	
Eagle Pencil Co.	Pencils	16.20	
Sigsbee Co.	Flags	7.57	
Somerville Brush Co.	Brushes	48.43	
Wards N. S. E. Co.	Skeleton	7.00	
Osgood Construction Co.	Repairs	1.75	
Crescent Laundry Co.	Laundry	11.72	
Crescent Laundry Co.	Laundry	7.93	
Pay Roll	Janitor	1,031.00	
Pay Roll	Teachers	7,704.00	
Pay Roll	Sub. Janitors	31.00	
Pay Roll	Evening Schools	376.00	
			$10,340.15

Incidental Appropriation

Square Deal	Notices	$2.25
Patrick Merritt	Services	28.00
N. E. Tel. & Tel. Co.	Rentals	2.62
Marquis Press	Printing	4.65
Samuel Dearborn, Treas.	Expenses to Boston	7.50
Samuel Dearborn, Coll.	Postage, etc.	32.32
Margaret M. Earley	Services	50.00
Arthur L. Cyr	Ret. Statistics	13.50
M. A. Thompson	Typewriting	1.50
Smith's Bookstore	Supplies	9.85
L'Impartial	Printing	15.00
Rev. W. P. Niles	Ret. Marriages	2.25

R. A. French	Ret. Marriages	$ .50	
Telegraph Pub. Co.	Notices and Printing	32.35	
Telegraph Pub. Co.	Printing	1.25	
C. R. Grover Co.	Printing	32.25	
C R. Wood	Abstract of Tax	16.50	
T. F. Rock, M. D.	Ret. B. and D.	11.00	
Patrick Merritt	Services	26.25	
C. E. Congdon, M. D.	Ret. Births and Deaths	.50	
			$298.04

Insurance Appropriation

James B. Crowley	Premiums	$101.25	
			$101.25

Land and Buildings Appropriation

Nashua L. H. & P. Co.	Light	$7.72	
Penn. Water Works	Water Supply	4.88	
			$12.60

Water Supply Appropriation

Penn. Water Works	Supply (1st quar.)	$2,601.25	
			$2,601.25

City Interest Appropriation

Samuel Dearborn, Treas.Coupons	$1,849.00	
Samue Dearborn, Treas Discount	1,227.71	
Samuel Dearborn, Treas.Wo odlawn Note	85.00	
Samuel Dearborn, Treas.Taylors Falls	1,250.00	
		$4,411.71

Temporary LoanAppropriation

Samuel Dearborn, Treas.3 Notes	$30,000.00	
Samuel Dearborn, Treas.Bridge Notes	50,000.00	
		$80,000.00

Total expenditure	$115,442.14

MAY PAYMENTS—WARRANT NO. 5

Salary Account

Napoleon Laplante	City Messenger	$80.00	
Arthur L. Cyr	City Clerk	133.33	
Samuel Dearborn	City Treas. and Coll	150.00	
			$363.33

Assessor Department Appropriation

Square Deal	Notices	$5.75	
Le Progress	Notices	9.00	
Myra B. Whitney	Services	16.00	
Arthur H Cotton	Services	46.50	
S. N. Barker	Services	72.50	
N. E. Tel. & Tel. Co.	Rentals	.13	
S. Grzybowski	Services	57.50	
L'Impartial	Notices	14.40	
Annie White	Services	3.13	
F. E. Cole & Co.	Books	20.25	
E. C. Bacon	Services	47.50	
Arthur H. Cotton	Services	39.00	
George W. Cheney	Services	17.50	
S. Grzybowski	Services	1.60	
Myra B. Whitney	Services	16.00	
A. N. Charpentier	Services	32.50	
C. H. Runnells	Services	24.00	
H. H. Davis	Stamps etc.	17.50	
			$440.76

Ward and Election Appropriation

C. H. Austin	Stock and labor	$5.36	
L. Union St-Jean Baptiste	Rent	150.00	
			$155.36

City Hall Appropriation

Nashua L. H. & P. Co	Light	$34.72	
G. E. Law	Teaming	1.50	
Mrs. B. Sullivan	Cleaning	4.00	

N. H. T. Supply Co.	Towels	$4.00	
Hill Hardware Co.	Duster Etc.	5.25	
West Disinfectant Co.	Disinfectant	8.25	
			$57.72

Police Department Appropriation

E. C Maker	Services at fires	$5.00	
C H Austin	Supplies	7.85	
Nashua L. H. & P Co.	Light	17.24	
D F Healy	Salary	125.00	
D. F. Healey	Cash paid out	6.73	
N E. Tel & Tel Co.	Rentals	7.43	
Moss Hand Laundry	Laundry Work	1.89	
H. M. Lewis	Service	1.50	
Indian Head Garage	Auto Hire	4.00	
C. R. Grover Co.	Printing	30.25	
H. C. Lintott	Auto Hire	20.15	
Nashua Baking Co.	Crackers	3.00	
Lena T. Marsh	Typewriting	14.55	
Boston Belt Co.	Supplies	8 88	
F. P. Troy	Papers	3.10	
Pay Roll	Police Officers	916.42	
Pay Roll	Police Officers	1 020.40	
			$2,197.39

Fire Department Appropriation

F. Baraby	Services	$32.58
John Warden	Services	29.58
Joseph Rousseau	Shoeing, etc.	19.40
Duncklee Cont. Co.	Teaming	15.00
Nashua L. H. & P. Co.	Light	41.11
Boston & Maine R. R	Freight	15.40
T. B. Ambrose	Supplies	3.54
T. B. Ambrose	Supplies	12.26
John Rolo	Services	25.00
Gregg & Son	Sash	8.80
N. E. Tel. & Tel. Co.	Rentals	14.53
Joseph Lamarche	Shoeing	9.60
Charles Marden	Repairs	2.36
Wilson Shoe shop	Shoeing	13.80

Moss Hand Laundry	Laundry Work	$ 6.36	
Howard Sexton Co.	Ward Robe, etc.	34.70	
M. J. Fletcher	Grain	150.65	
H. M. Lewis	Vet. Services	101.00	
J. E Douglass & Co.	Shoeing	6.80	
Nashua Harness Co	Repair	4.20	
E. W. Clark	Services	8.50	
Allan McMillian	Shoeing	5.00	
B I. Degnan	Medicine	1.35	
Nashua Building Co.	Repairs Central Sta.	587.35	
C. R. Grover Co.	Inspect. Folder	9 25	
H. C. Lintott	Auto Supplies	32.12	
American S. & W. Co.	Copper Wire	29.96	
Waterbury Button Co.	Buttons	6.13	
Standard Oil Co.	Gasoline	17.55	
Lowell Buick Co.	Feed Glass	.25	
Carrier Express Co.	Teaming	5.00	
Gamewell F. A. Tel. Co.	Box	148.54	
J. Lucas & Co	Paint	2.75	
W. E. Foisie	Repairs	7.15	
D. P. Fahey, Mgr.	Harness Rep.	24.05	
Pay Roll	Permanent Men	1 105.88	
Pay Roll	Permanent Men	1,106.27	
Wingate & Wingate	Laundry Work	4.14	
			$3,647.91

Board of Health Appropriation

Smith's Bookstore	Supplies	$38.46	
Frank B. Shea	Salary	75.00	
P. J. McLaughlin, M. D.	Stamp, etc.	3.79	
Mabel A. Thompson	Services	10 00	
J. Desparion	Damages	15.00	
L. A. Holt & Co	Livery	3.00	
B. I Degnan	Supplies	2.70	
T. A. Crowley	Coal	3.00	
Annie Burns	Nursing	15.00	
N. C. & C. P Co.	Rope	1.69	
Scheffln & Co.	Vacine Points	58.50	
Dodge & Co.	Disinfectant	27.00	
Creamery Package Co.	Lactometer	2.11	
			$255.25

Saint Joseph Hospital Appropriation

Rev. J B. H. V. Milette	On acc. appropriation	$500.00	
			$500.00

Board of Public Works Appropriation

Andrew Gee'in	Teams and Labor	$27.44
A. B. Cummings	Teams and Labor	42.63
George P. Winn	Auto Hire	8.00
J. H. Jackman	Teams and Labor	63.22
Richard Lamb	Labor	2.40
Frank T. Lewis	Salary	50.00
Myron C. Tamblin	Labor	2.00
F. L Bancroft	Labor	18.55
Smith's Bookstore	Supplies	1.90
E. A. Robinson	Labor	2.00
F. A Walch	Oil	.55
Nashua Vet. Fire Assn.	Hose Reel	2.00
Square Deal	Notices	6.00
C. W. Finning	Gravel	21.75
W. R Kirkpatrick	Labor	14.70
Louis Jambard	Labor	10.95
John F. Cotton	Labor	2.50
Joseph Rousseau	Shoeing, etc	41.40
Duncklee Cont. Co.	Rent of derrick	42.00
Boston & Maine R. R.	Freight	32.30
T. B. Ambrose	Supplies	41.40
Field Heirs	Gravel	108.75
Richard Moriarty	Labor	3.00
J G. Robbins	Labor	15.60
N. E. Tel. & Tel. Co.	Rental	2.00
L. M. Valcour	Filing Saws	2.00
Wilson Shoeing Shop	Shoeing	6.70
Elm St. Grain Store	Grain	18.00
H. M. Lewis	vet. Services	21.50
Louis Levesque	Labor	3.00
Nashua Harness Co.	Repairs	3.00
Indian Head Garage	Repairs	13.43
Arthur E. Gay	Stock and Repairs	10.76
H. W. Mitchell	Labor	15.30
Hill Hds. & Paint Co	Supplies	41.90
William F. Peel	Grain	16.20
John Eisenman & Co	Brooms	12.00

Kinney Mfg. Co.	Chain Drive	$ 12.00	
Standard Oil Co.	Gasoline	13.00	
Harold L Bond Co.	Russell Grader	310.00	
Dyar Supply Co.	Picks	8.75	
Cornplanter Ref. Co	Oil	26.00	
E. G Soltmann	Office Supplies	43.51	
N. E. Road Mch. Co.	Supplies	8.20	
W E Foisie	Repairs	3.90	
Pay Roll	Labor	3 489.60	
Pay Roll	Labor	4,079.23	
Pay Roll	Labor 'Eng	158.54	
Pay Roll	Labor 'Eng"	177.68	
			$9.097.24

Street Light Appropriation

Nashua L. H. & P. Co.	Street Lighting	$2 698.42	
			$2,698.42

Pauper Appropriation

John Hagerty	Groceries	$8.33	
A M. Richard	Groceries	8.00	
Deschamps & Houde	Groceries	8.00	
Mrs. P. Tracey	Board of self	8.00	
Dennis Cohen	Board	14.00	
A. E. Tracey	Wood	4.00	
John B. Dube	Groceries	14.00	
Mrs. A. C. Truell	Board of self	8.00	
F. J. Grandmaison	Groceries	6.00	
Miss L. D. Fle cher	Rent	4.00	
Louis Deschamps	Groceries	16.00	
Ida Comstock	Rent	6.00	
Dora Bundy	Rent	5.00	
A. B. Collette	Groceries	6.00	
A. Desjardins	Rent	6.00	
J E. Hill	Wood	31 25	
Mary Mulvanity	Rent	10.00	
Mrs. J. Erb	Rent	8.00	
Sullivan Bros	Groceries	10.00	
A. N. Sylvester	Groceries	20.00	
Cyrille Brodeur	Groceries	18.00	
St. Joseph Orphanage	Rent and Board	26.00	
D Cardin	Groceries	16.00	

F. K. Cummings	Wood	10.25	
O. D. Kimball	Wood	4.00	
Hillsboro County Farm	Board and Care	39.58	
City Coal Co.	Wood	4.00	
			$328.41

Day Nursery Appropriation

Mrs. James Farnsworth	On acc. appropriation	$100.00	
			$100.00

School Department Appropriation

Smith's Bookstore	Supplies	$3.20
Smith's Bookstore	Supplies	3.75
W. A. Shedd & Co.	Coal	245.00
C. H. Austin	Stock and Labor	4.25
F. W. Lovejoy	Repairing Clocks	5.00
Nashua L. H. & P. Co.	Boiler, etc.	52.80
Nashua L. H. & P. Co.	Light	33.72
T. B. Ambrose	Supplies	9.40
Austin E. Wallace	Drugs	13.44
Charles Berube	Carrying Pupils	20. 0
Telegraph Pub. Co.	History of Nashua	115.00
C. W. Classon	Stamps	2.70
J. E. Hill	Wood	4.11
W. N. Rand	Oil	1.20
O. N. Bishop	Stock and Labor	2.81
American Express Co.	Express	4.17
Granite State Pub. Co.	Magazine	12.00
Morrill Bros.	Trucking	2.60
F. E. Cole & Co.	Printing	5.75
Wheelers' Printing Office	Printing	10.50
Birmingham Pen Co.	Pens	45.15
L. E. Knott App. Co.	Supplies	9.35
T. Nelsons Sons	Books	3.52
Little, Brown & Co.	Books	12.00
C. Scribners' Sons	Books	26.52
B. H. Sanborn & Co.	Books	.48
E. E. Babb & Co.	Books	21.67
German American Co.	Books	7.48
E. E Johnson	Electrical Work	30.90
Osgood Cons. Co.	Cement	2.10

Pay Roll	Teachers	7,583.86	
Pay Roll	Janitors	1,061.00	
William L. Nutting		22.00	
			$9,377.43

Soldier and Sailor Appropriation

Hillsborough County	Board and Care	$35.29	
			$35.29

Incidental Appropriation

Patrick Merritt	Services	$29.75	
Smith's Bookstore	Supplies	5.45	
J. E. Burnham	Bell ringing	1.00	
Square Deal	Notices	3.00	
Marquis Press	Notices	14.50	
Georgianna Moussette	Clerical Work	27.50	
Boston & Maine R. R.	Rent	30.00	
A. G. Shattuck	Services	20.00	
N. E. Tel. & Tel. Co.	Rentals	1.47	
Arthur L. Cyr	Ret. Statistics	25.05	
Telegraph Pub. Co.	Notices	4.05	
Rev. L. A. Woitys	Ret. Marriages	8.75	
G. N. Andrews	Coll. Bond	150.00	
Margaret M. Earley	Services	50.00	
B. T. Gaskill	Rent	20.00	
L'Impartial	Tax Bills	64.50	
Rev. Matthew Creamer	Ret. Marriages	6.25	
Styliano's Bros	Rent	17.50	
First Baptist Society	Rent	20.00	
Halsey Gaskill	Services	22.75	
E. P. Bridges	Pens	3.00	
C. Scribners' Sons	Books	1.50	
F. P. Trow	Papers	10.00	
Pay Roll	Bell ringing	10.00	
			$542.32

Tax Title Appropriation

Sa. Dearborn, Tax Coll.	Non Res. Sale	$233.35	
Sa. Dearborn, Tax Coll.	Non Res. Sale Expenses	14.03	
			$247.38

Insurance Appropriation

George N. Andrews	Premiums	$238.53	
			$238.53

Land and Buildings Appropriation

Nashua L. H. & P. Co	Light	$9.81	
Arthur A. Jeannotté	Oil Cloth, etc.	49.25	
David R. Angus	Rep. Chairs	38.35	
John J. Lycette	Plumbing, etc.	132.33	
Thomas Earley	Painting City Hall	318.00	
Arthur E. Gay	Stock and Labor	10.13	
William Powell & Son	Stock and Labor	89.25	
			$647.12

City Interest Appropriatio

Samuel Dearborn, Treas.	Discount on Notes	$316.46	
Samuel Dearborn, Treas.	Coupons	916.50	
			$1,232.96
	Total expenditure	$32,162.82	

JUNE PAYMENTS – ARRANT NO. 6

Arthur L. Cyr	City Clerk-O. of Poor	$133.33	
Samuel Dearborn	City Treas.-Tax Coll.	150.00	
Napoleon Laplante	City Messenger	80.00	
			$363.33

Assessor Department Appropriation

Smith's Bookstore	Supplies	$ .75
N. E. Tel. & Tel. Co.	Rental	.13
A. H. Cotton	Services	33.00
R. H. Hooper	Services	60.00
Myra B. Whitney	Services	16.00
Telegraph Pub. Co.	Notices	8.00
Myra B. Whitney	Services	16.00
W. A. Greenough & Co.	Directory	3.00
C. H. Runnells	Services	15.00
G. W. Cheney	Services	10.00

G. E. Buxton	Wreath	10.00	
A. H. Cotton	Services	36 00	
			$207.88

City Hall Appropriation

Nashua L. H. & P. Co.	Light	$40.56	
Thomas Earley	Setting Glass	9.55	
Mrs. B. Sullivan	Cleaning	4.00	
T. B. Ambrose	Stepladder	2.40	
Jacques & Perreault	Cheese Cloth	.50	
			$57 01

Police Department Appropriation

Wheeler & Nutting	Carriage Hire	$1.75	
L'Impartial	Printing	10.00	
Smith's Bookstore	Supplies	2.45	
N. E. Tel. & Tel. Co.	Rentals	15.97	
Moss Laundry	Laundry Work	2.33	
D. F. Healey	Cash paid out	5.43	
D. F. Healey	Salary	125.00	
Nashua L. H. & P. Co.	Light	17.06	
W. A. Greenough & Co.	Directory	3.00	
D. Evans & Co	Buttons	9.06	
H C. Lintott	Auto Hire	12.23	
L. A. Holt & Co	Team Hire	1.00	
Joseph A. Poulin	Motorcycle	178.41	
Nashua Baking Co.	Crackers	1.50	
Pay Roll	Police Officers	1,127.19	
Pay Roll		978.20	
			$2.490.58

Fire Department Appropriation

J. B. Filenll & Son	Engine Repairs	$778.00	
Wilson Shoeing Shop	Shoeing, etc.	5.70	
N. E. Tel. & Tel. Co.	Rentals	13.57	
Moss Hand Laundry	Laundry work	4.95	
Marquis Press	Printing	4.25	
Nashua L. H. & P. Co.	Light	37.82	
Boston & Maine.R.R	Freight	1.07	
Duncklee Cont. Co.	Teaming	20.00	

E. F. Burnham	Screens	10.00	
W. F. Peel	Grain	142.35	
Joseph Rousseau	Shoeing	9.00	
Allan McMillian	Shoeing	13.40	
J. B. Herbert	Services	26.75	
W. H. Lovejoy	Pencils, etc.	3.15	
M. & C. Express Co.	Express	.80	
Proctor Bros. Co.	Wood	9.95	
T. B. Ambrose	Supplies	29.19	
C. H. Jackman	Steam fitting, etc.	114.83	
C. H. Austin	Repairs	20.11	
J. E. Douglass & Co.	Shoeing	8.00	
Holbrook-Marshall & Co.	Brooms	5.50	
Fred H. Wentworth	Insignias	7.75	
Whitney-Lynch Co.	Soap	12.00	
Standard Oil Co.	Gasoline	12.61	
Seagrave & Co.	Bumper, etc.	38.65	
Gamewell F. A. Tel Co.	Repairs	1.07	
C. Callahan & Co.	Hose and Ladders	457.50	
Hill Hardware Co.	Supplies	15.84	
Hill Hardware Co.	Supplies	1.25	
H. C. Lintott	Tire Chain, etc.	132.45	
Howard-Sexton Co.	Cuspidors	1.00	
Jacques & Perreault	Blanket	2.25	
Crescent Laundry	Laundry Work	6.41	
Pay Roll	Permanent Men	1,110.02	
Pay Roll	Permanent Men	1,107.28	
Joseph Lamarche	Shoeing, etc.	11.95	
			$4,176.42

Amory Expense Appropriation

Capt. W. I. Elliott	Appropriation	$200.00	
			$200.00

Board of Health Appropriation

Wheeler & Nutting	Livery	$2.50	
Frank B. Shea	Services	75.00	
P. J. McLaughlin, M. D.	Cash paid out	3.53	
Mabel A. Thompson	Services	10.00	
Telegraph Pub. Co.	Notices	6.90	
Charles F. Codman	Sterilizer	132.00	

Waterbury Chem. Co.	Thermometer	4.00	
L. A. Holt & Co.	Livery	13.50	
			$247.43

City Physician Appropriation

J. H. Field	Alcohol	$1.00	
A. H. Seifert	Drugs	40.89	
K. G. Bourgokis	Drugs	18.10	
National Drug Co.	Drugs	35.55	
Tailby-Nason Co.	Drugs	20.70	
C. H. Goldthwait	Drugs	6.25	
R. J. Strasenberg	Drugs	3.00	
Indepen. Pharm. Co.	Drugs	3.00	
F. H. Thomas Co.	Supplies	3.90	
Victor Lussier	Drugs	15.10	
			$147.49

St. Joseph Hospital Appropriation

Rev. J. B. H. V. Milette	On acc. appropriation	$500.00	
			$500.00

Board of Public Works Appropriation

F. A. Walch	Oil	$2.20
Wilson Shoeing Shop	Shoeing	2.20
N. E. Tel. & Tel. Co.	Rentals	2.65
George P. Winn	Rent of Auto	48.00
George P. Winn	Cash paid out	1.45
W. A. Shedd & Co.	Coal	24.82
McQuesten & Co.	Grain	9.75
McQuesten & Co	Grain	20.10
L. M. Valcour	Filing Saws	2.50
Andrew Geelin	Labor	7.98
Boston & Maine, R. R.	Freight	301.21
Boston & Maine R. R.	Freight	104.64
The Puritan	Rent	32.00
Nashua Granite Co.	Edgestone	231.00
Osgood Construction Co.	Labor	63.50
Osgood Construction Co.	Labor	77.00
Osgood Construction Co.	Labor	156.01
Cone & Co.	Cement	697.50

Dunecklee Cont. Co.	Rent of Derrick	52.60	
Edward B. Saunders	Rent	8.00	
Nashua Coal & Coke Co.	Coal	92.26	
City Coal Co.	Coal	18.75	
City Coal Co.	Coal	23.88	
Joseph Rousseau	Stock and Labor	49.25	
Nashua Auto Co.	Ex. on Ford	200.00	
B. A. Curtis	Labor	3.00	
P. H. Dolan	Level	1.00	
Eugene DeRocher	Labor	2.50	
T. B. Ambrose	Supplies	45.80	
Field Heirs	Gravel	46.80	
M. J. Fletcher	Grain	17.75	
Arthur E. Gay	Stock and Labor	23.14	
Standard Oil Co.	Gasoline	13.00	
W. A. Greenough & Co.	Directory	3.00	
Winchester R. & B. Co.	Trap Rock	20.13	
Good Rds. Machine Co.	Sprocket, etc.	14.25	
Harold L. Bond Co.	Supplies	12.00	
Independ. Coal Tar Co.	Coal Tar	46.20	
Merrimack F. & M. Co.	Catch Basins	225.00	
J. H. Mendell Co.	Stone	15.00	
N. E. Road Mch. Co.	Supplies	16.94	
Standard Oil Co.	Gasoline	40.00	
Winchester R. & B. Co.	Trap Rock	85.05	
Cornplanter Ref. Co.	Oil	13.00	
Cornplanter Ref. Co.	Oil	13.00	
Hill Hdw. & Paint Co.	Supplies	38.21	
H. C. Lintott	Auto Hire	10.00	
C. H. Avery Co.	Pipe	.83	
Sam Bodycote	Gravel	3.60	
E. C. Fisher	Labor	8.90	
Flather & Co.	Repairs	1.24	
Pay Roll	Labor	4,443.53	
Pay Roll	Labor	4,502.54	
			$11,894.75

Street Light Appropriation

Nashua L. H. & P. Co.	Street Lighting	$2,645.92	
			$2,645.92

Pauper Approriation

H. R. McDonald	Rent	$5.00	
Dora Bundy	Rent	5.00	
Ida Comstock	Rent	6.00	
Dennis Cohan	Board	14.00	
W. A. Shedd & Co.	Coal	8.30	
F. J. Grandmaison	Groceries	6.00	
J. H. Crowley	Groceries	16.00	
John Hagerty	Groceries	8.05	
A. Desjardins	Rent	6.00	
Mrs. A. C. Truell	Board	8.00	
Sullivan Bros.	Groceries	10.00	
Lampron & Langlois	Shoes	4.00	
A. M. Richard	Groceries	4.00	
Mrs. J. E. Erb	Rent	4.00	
Ideal Market	Groceries	6.00	
Louis Deschamps	Groceries	16.00	
A. O'Toole	Groceries	16.04	
Ledoux Bros.	Groceries	24.00	
Mary Mulvanity	Rent	10.00	
St. Joseph Orphanage	Board and Care	26.00	
Cyrille Brodeur	Groceries	14.00	
Ernest F. Tessier	Groceries	24.00	
Hillsborough County	Board and Care	16.86	
T. N. Hart, Est.	Groceries	10.00	
Mrs. P. Tracey	Board	8.00	
John B. Dube	Groceries	14.00	
			$289.25

School Appropriation

F. E. Nelson Co.	Dishes	1.64
H. R. McDonald	Dishes	16.18
Charles R. Berube	Carrying Pupils	80.00
Mrs. John Sullivan	Cleaning	.50
Smith's Bookstore	Supplies	63.31
N. E. Tel. & Tel. Co.	Rentals	13.11
W. A. Shedd & Co.	Coal	260.00
George C. Leavitt	Supplies	2.00
Nashua L. H. & P. Co.	Light	33.43
B. T. Gaskill & Co.	Supplies	10.14
Lester M. Hall	Wood	24.00
O. B. Tilton	Cement	1.00

Sarah H. Bland	Cleaning	2.50	
W. S. Nesmith	Cash paid out	14.38	
M. & C. Express	Express	1.20	
Proctor Bros. Co.	Wood	67.39	
F. H. Cole & Co.	Printing	28.40	
T. B. Ambrose	Supplies	36.74	
C. H. Jackman	Stock and Labor	78.71	
American Express Co.	Express	2.95	
Telegraph Pub. Co.	Reports	79.00	
Arthur E. Gay	Supplies	7.18	
F. W. Woolworth	Dishes	1.39	
Morrill Bros.	Teaming	7.06	
G. M. Hussey	Eng. Diplomas	18.75	
C. C. Burchard & Co.	Books	6.99	
Oliver-Ditson Co.	Music	15.26	
German-American Co.	Books	5.28	
J. J. Miriam	Books	5.50	
Edward E. Reed	Flags	9.00	
A. N. Palmer	Books	9.20	
A. N. Palmer	Books	4.96	
A. N. Palmer	Books	31.60	
W. E. Mason	Services	7.80	
A. P. Schmidt	Books	7.59	
Milton-Bradley Co.	Books	36.22	
Parker P. Simmons	Books	30.01	
Hall-Borcherdt Co.	Forms	12.00	
West. Electric Inst. Co.	Voltmeter	19.07	
E. E. Babb & Co.	Books	31.67	
Hill Hardware Co.	Supplies	1.66	
L. A. Holt & Co.	Livery	8.00	
W. A. Lafayette	Services	5.00	
Crescent Laundry	Laundry	10.56	
Pay Roll	Teachers	7,602.80	
Pay Roll	Sub. Janitors	25.00	
Pay Roll	Janitors	1,061.00	
Pay Roll	Teachers	7,587.00	
			$17,384.13

Incidental Appropriation

Smith's Bookstore	Supplies	$17.60
Arthur L. Cyr	Ret. Statistics	29.25
N. E. Tel. & Tel. Co.	Rentals	6.65
Mabel A. Thompson	Typewriting	2.00

Margaret M. Earley	Services	50.00	
Halsey Gaskill	Services	28.00	
Burton T. Gaskill	Rent	20.00	
Harry P. Greeley	Cash paid out	2.50	
W. L. Fuller	Coll. Garbage	130.00	
Samuel Dearborn, Treas.	Cash paid out	37.78	
Samuel Dearborn, Coll.	Cash paid out	5.10	
George C. Sawyer	Bell Ringing	1.00	
C. W. Classon	Stamps	8.60	
Stylianos Bros.	Rent	17.50	
Telegraph Pub. Co.	Notices	11.69	
First Baptist Society	Rent	20.00	
Halsey Gaskill	Services	26.25	
W. A. Greenough & Co.	Directory	6.00	
M. H. O'Grady	Rent (1913)	10.00	
A. J. Lucier	Ret. Marriages	.25	
Georgianna Moussette	Clerical Work	24.00	
			$454.17

Land and Buildings Appropriation

Charles Marden	Hose	$12.50	
Nashua L. H. & P. Co.	Light	9.74	
Arthur Wetmore	Mowing Lawn	5.00	
C. H. Austin	Stock and Labor	9.70	
Rochester Germ. Co.	Disinfectant	13.50	
Howard-Sexton Co.	Binding, etc.	3.81	
C. H. Avery Co.	Door check	8.15	
			$62.40

Memorial Day Appropriation

Patrick Lonergan, Quar. Appropriation	$200.00	
		$200.00

City Interest Appropriation

Samuel Dearborn, Treas. Discount on Notes	$917.38	
Samuel Dearborn, Treas. Int. on Noyes Note	60.00	
Samuel Dearborn, Treas. Coupons	1,812.50	
H. A. Cutter, Treas. Lib. Int. on Hussey Note	600.00	
Art. G. Shattuck, Treas. Int. on Hunt Note	40.00	
		$3,429.88
Total expenditure	$44,750.64	

JULY PAYMENTS—WARRANT NO. 7

Salary Account

Arthur L. Cyr	Services	$133.33	
Samuel Dearborn	Services	150.00	
James B. Crowley	Services	375.00	
Napoleon Laplante	Services	80.00	
Harry P. Greeley	Services	125.00	
			$863.33

Assessor Department Appropriation

Smith's Bookstore	Supplies	$ 1.30	
Wilfrid H. Robichaud	Salary	88.14	
George W. Cheney	Services	5.00	
Charles H. Runnells	Services	12.00	
N. E. Tel. & Tel. Co.	Phone	.13	
Rowe A. Hooper	Services	72.00	
Arthur H. Cotton	Services	42.00	
Daniel D. Coffey	Salary	125.00	
C. R. Grover Co.	Supplies	6.35	
Myra B. Whitney	Services	16.00	
Nashua Typewriter Ex.	Ribbon	.60	
Henry H. Davis	Salary	300.00	
A. H. Cotton	Services	27.00	
R. A. Hooper	Services	27.00	
			$722.52

Ward and Election Appropriation

Pay Roll	Check List Insp.	$483.00	
			$483.00

City Hall Appropriation

C. H. Austin	Repairs	$2.00	
Nashua L. H. & P. Co.	Light	23.22	
Mrs. B. Sullivan	Cleaning	4.00	
T. A. Crowley	Coal	36.61	
J. H. Crowley	Supplies	2.00	
Penn. Water Works	Water Supply	14.85	
Hill Hardware Co.	Brush	.15	
Spence & Rideout	Repairs on boilers	1.50	
			$84.33

D. F. Healey	Salary	$125.00	
D. F. Healey	Sundry Expense	14.76	
Talbot's	Badges	12.10	
J. S. LeBlanc	Matches	3.60	
C. H. Austin	Stock and Labor	59.39	
Nashua L. H. & P. Co.	Light	16.33	
N. E. Tel. & Tel. Co.	Phone	11.80	
L'Impartial	Notices	6.00	
C. R. Grover Co.	Supplies	7.75	
F. Glenton	Photographs	5.50	
Nashua Baking Co.	Crackers	1.50	
F. P Trow	Papers	1.55	
H. C. Lintott	Auto Hire	15.00	
Penn. Water Works	Water Supply	6.60	
L. A. Holt & Co.	Team Hire	2.00	
State of New Hampshire	Chauffeurs' License	5.00	
Indian Head Garage	Auto Hire	5.00	
Pay Roll	Officers	1,08.132	
Pay Roll	Officers	1,136.02	
			$2,516.22

Fire Department Appropriation

C. H. Whitney	Expenses	$3.41
Joseph Lamarche	Shoeing, etc.	22.40
Boston & Maine R. R.	Freight	.25
C.H. Austin	Stock and Labor	80.05
J. B. Fillene & Son	Repairs on engine, etc.	601.00
Nashua L. H. & P. Co.	Light	34.37
W. A. Shedd & Co.	Weighing	.80
Cornplanter Ref. Co.	Oil	6.00
N. E. Tel. & Tel. Co.	Telephone	13.83
E. F. Garland	Oil, etc.	.75
Wilson Shoeing Shop	Shoeing	6.60
Marquis Press	Printing	4.25
Moss Laundry	Laundry	5.82
Allan McMillian	Shoeing, etc.	11.20
Nashua Building Co.	Plastering	58.89
A. E. Gay	Stock and Labor	2.03
W. F. Peel	Grain and Straw	330.52
J. A. Hamilton	Bags	.80
W. E. Foisie	Harness repairs	4.85
H. C. Lintott	Auto Supplies	187.60
Penn. Water Works	Water Supply	21.31

Harry H. Blunt	Waste	9.15	
T. B. Ambrose	Supplies	10.43	
Chamberlain-Patten Co.	Blankets	22.00	
Hill Hardware Co.	Supplies	1.00	
State of New Hampshire	Chauffeurs' Licenses	25.00	
Standard Oil Co.	Gasoline	5.50	
C. Callahan Co.	Express on ladder	1.16	
E. C. Parmenter & Son	Hay	226.20	
G. A. Fortin	Shoeing, etc.	4.35	
Pay Roll	Call Men	3,332.91	
Pay Roll	Permanent Men	1,110.02	
Pay Roll	Permanent Men	1,100.02	
			$7,244.47

Board of Health Appropriation

Smith's Book Store	Supplies	$2.20	
Frank A. Shea	Services	75.00	
Frank A. Thompson	Services	10.00	
P. J. McLaughlin, M. D.	Salary	75.00	
P.J. McLaughlin, M. D.	Expenses	1.99	
E. H. Pope	Services	7.50	
John P. Sullivan	Salary	25.00	
C. S. Congdon, M. D.	Salary	25.00	
F. T. Lewis	Livery	6.00	
L. A. Holt & Co.	Livery	12.00	
George T. King	Book	4.50	
Dolge & Co.	Disinfectant	14.00	
E. F. Mahady Co.	Supplies	10.53	
Howard-Sexton Co.	Supplies	1.50	
			$270.22

City Physician Appropriation

J. J. Mulvanity, M. D.	Salary	$100.00	
			$100.00

St. Joseph Hospital Appropriation

Rev. J. B. H. V. Milette on acc. appropriation		$500.00	
			$500.00

Board of Public Works Appropriation

Nashua Granite Co.	Edgestone, etc.	$383.28
Henry A. Hayden	Street signs	20.50
Eugene Robinson	Gravel	8.40
George P. Winn	Auto hire	43.00
O. B. Tilton	Feed and Bran	19.50
Fred L. Bancroft	Stone	4.00
Andrew Geelin	Labor and Team	12.28
Hillsboro Granite Co.	Stone	75.00
E. A. Rice	Cement	175.35
Boston & Maine R. R.	Freight	615.85
Duncklee Cont. Co.	Rent of derrick	51.75
Cone & Co.	Cement	1,822.50
W. A. Shedd & Co.	Coal	20.18
W. A. Shedd & Co.	Coal	28.75
Louis Jambard	Labor	14.60
Frank Melvin	Labor	6.00
Fred A. Parrish	Stone	20.00
Cornplanter Ref. Co.	Gasoline and Oil	20.75
Cornplanter Ref. Co.	Gasoline and Oil	13.65
Edward Barton	Labor and Expense	25.40
Joseph Blaker	Labor and Expense	25.40
Paul Mondon	Labor and Expense	25.40
N. E. Tel. & Tel. Co.	Telephone	10.26
Frank B. Gate	Gravel	5.40
E. F. Garland	Stock and Labor	4.00
Wilson Shoeing Shop	Stock and Labor	6.10
Joseph Rousseau	Salary	50.00
Joseph Rousseau	Shoeing, etc.	78.45
A. B. Collette	Broom	.25
A. B. Collette	Supplies	.30
O. W. Brunell	Repairs	62.49
F. A. Walch	Oil	2.75
Thomas E. Karr	Stone	14.00
Osgood Construction Co.	Pipe	467.70
Albert J. Field	Salary	50.00
Albert J. Field	Rubber Boots	28.50
Arthur E. Gay	Supplies	17.15
W. F. Peel	Grain	38.43
L. E. Ingram	Repairs	30.55
L. E. Ingram	Repairs	11.08
L. E. Ingram	Repairs	.80
L. E. Ingram	Repairs	2.58

Nashua Coal & Coke Co.	Coal	26.98	
J. E. Hill	Coal	18.00	
E. A. Chagnon	Cement	266.40	
Goodnow-Hunt-Pearson	Supplies	.75	
W. E. Foisie	Supplies and Repairs	3.95	
H. C. Lintott	Supplies and Repairs	133.43	
G. E. Colby	Labor	5.50	
F. T. Lewis	Salary	50.00	
T. B. Ambrose	Supplies	36.45	
Hill Hdw. & Paint Co.	Supplies	18.92	
City Coal Co.	Coal	102.10	
A. O'Toole	Oil	2.86	
A. O'Toole	Oil	.60	
Standard Oil Co.	Oil	14.00	
N. E. Road Machine Co.	Repairs	34.40	
Merrimack F. & M. Co.	Manholes, etc.	194.42	
Mass. Broken Stone Co.	Stone	107.49	
Engine Ditzgen Co.		1 07	
John Eisenmann & Co.	Repairs	12.00	
P. L. Rider	Hose	21 51	
Carl W. Klapprath	Steam Mixer	825.00	
Indian Head Garage	Repairs	10 40	
J. E. Douglass & Co.	Repairs	2.25	
Charles T. Lund	Salary	50.00	
Pay Roll	Labor	5,634.86	
Pay Roll	Engineer Dept.	157.64	
Pay Roll	Engineer Dept.	176.54	
Pay Roll	Labor	2,258.37	
Frank Melvin	Labor	9.75	
George P. Winn	Auto hire	46.00	
			$14,533.97

Street Light Appropriation

Nashua L. H. & P. Co.	Street lighting	$2,643.08	
			$2,643.08

Pauper Appropriation

H. R. McDonald	Rent	$ 5.00	
Joseph Cohen	Groceries	40.00	
Dora Bundy	Rent	5.00	
Sullivan Bros.	Groceries	10.00	
Dennis Cohan	Board and Care	7.00	

J. B. Dube	Groceries	14.00	
Deschamps & Houde	Groceries	16.00	
O. D. Kimball	Wood	6.00	
John Hagerty	Groceries	8.35	
F. J. Grandmaison	Groceries	6.00	
Mrs. J. E. Erb	Rent	4.00	
Ida Comstock, Gdn.	Rent	6.00	
A. M. Richard	Groceries	4.00	
People's Market	Groceries	10.00	
A. B. Collette	Groceries	32.00	
Miss L. D Fletcher	Rent	8.00	
A. Desjardins	Rent	6.00	
Ideal Cash Market	Groceries	6.00	
Mrs. A. C. Truell	Board of self	8.00	
James A. Sweeney	Board of self	7.00	
Mary Mulvanity	Board of self	10.00	
J. H. Crowley	Groceries	8.00	
St. Joseph Orphanage	Board	26.00	
Goodnow-Hunt-Pearson Co.,	Shoes	3.37	
Cyrille Brodeur	Groceries	10.00	
C. L. Nason	Groceries	7.70	
Louis Deschamps	Groceries	8.00	
Hillsboro County Farm	Board	13.29	
Mrs. P. Tracy	Board of self	8.00	
D. Cardin	Groceries	16.00	
			$318.71

Day Nursery Appropriation

Mrs J.Farnsworth, Treas.	On acc. appropriation	$100.00	
			$100.00

School Department Appropriation

Smith's Bookstore	Supplies	$3.05	
E. F. Cummings	Carrying pupils	65.00	
Grover File Co.	Manual Tr. Supplies	110.05	
James H. Fassett	Travelling expenses	40.32	
Nashua L. H. & P. Co.	Light	155.28	
A. J. McKean	Salary	25.00	
W. A. Shedd & Co.	Coal	456.25	
A. E. Wallace	Supplies	4.80	
N. E. Tel. & Tel. Co.	Telephone	22.94	
F. E. Cole & Co.	Printing	3.25	

C. R. Grover & Co.	Printing & Supplies	31.00
H. W. Gibson	Whitewash	.90
B. T. Gaskill & Co.	Groceries	2.21
Nashua Building Co.	Stock and Labor	10.98
Granite Overall Co.	Cloth	2.85
Chamberlain-Patten Co.	Ribbon	14.85
Chamberlain-Patten Co.	Supplies	33.39
Kimball System	Bulletin	2.00
Morrill Bros.	Teaming	16.97
W. W. Powers	Trees	3.50
Wheeler's Music Store	Tuning Pianos	5.50
Wheeler's Printing Office	Printing	3.75
American Express Co.	Express	2.28
T. B. Ambrose	Supplies	7.95
Hill Hdw. & Paint Co.	Supplies	.31
L. A. Holt & Co.	Livery	1.00
American Felt Co.	Supplies	3.50
American Book Co.	Books	198.00
Allyn & Bacon	Books	38.40
Alkinson, Mentzer & Co.	Books	17.00
Alkinson, Mentzer & Co.	Books	2.10
E. E. Rabb & Co.	Books	116.99
C. C. Birchard & Co.	Books	8.72
Milton, Bradley & Co.	Supplies	20.40
A. J. Barnes Pub. Co.	Books	17.50
Keuffel & Esser Co.	Supplies	7.56
Keuffel & Esser Co.	Supplies	60.18
Birmingham Pen Co.	Supplies	112.50
Houghton Mifflin Co.	Books	16.80
G. & C. Merriam Co.	Books	6.96
Sterling Carbon Co.	Supplies	3.00
D. C. Heath & Co.	Books	68.67
B. H. Sanborn & Co.	Books	15.89
A. N. Palmer Co.	Books	3.20
Ginn & Co.	Books	171.84
Newton M. Hall	Services and Expenses	31.50
Oliver Ditson Co.	Music Books	15.26
Underwood-Underwood	Supplies	2.15
Charles Scribners' Sons	Books	16.30
Pay Roll	Janitors	1,069.34
		$3,104.29

Incidental Appropriation

Smith's Bookstore	Supplies	$ .20	
A. L. Cyr, City Clerk	Supplies	20.22	
A. L. Cyr,	Ret. Statistics	12.90	
Margaret M. Earley	Services	50.00	
J. J. Mulvanity, M. D.	Ret. Births and Deaths	.75	
Halsey Gaskill	Services	26.25	
H. P. Greeley, C. Sol.	Expenses	2.00	
Samuel Dearborn, T. C.	Expenses	83.12	
Samuel Dearborn, T. C.	Refund of Poll Tax	2.00	
N. E. Tel. & Tel. Co.	Telephone	5.80	
D. J. Sullivan	Dealing weights	7.30	
L'Impartial	Printing	11.00	
Stylianos Bros.	Rent	17.50	
Burton T. Gaskill	Rent	20.00	
A. W. Shea, M. D.	Ret. Births and Deaths	12.75	
E. P. Trow	Papers	2.27	
G. W. Clyde	Ret. Marriages	.50	
F. T. Lewis	Livery Sealer W. & M.	7.50	
Halsey Gaskill	Services	26.25	
Calvin R. Wood	Abstract 1914 T. Sales	16.00	
Sec'y of State for N. H.	Engrossing acts	3.75	
W. & L. E. Gurley	Supplies for Se. W. & M.	72.13	
Royal Typwerriter Co.	Typewriter	94.10	
First Baptist Society	Rent	20.00	
H. P. Greeley	Services	200.00	
W. A. Farley	Bond of City Clerk	7.50	
			$729.49

Land and Buildings Appropriation

Nashua L. H. & P. Co.	Light	$8.85	
Osgood Construction Co.	Drinking Fountain	12.23	
Penn. Water Works	Pipe and Labor	3.22	
Penn. Water Works	Water Supply	15.03	
John J. Lycette	Stock and Labor	449.65	
T. B. Ambrose	Supplies	1.38	
Thomas Earley	Stock and Labor	517.73	
			$1,008.09

Printing and Stationery Appropriation

Marquis Press	Printing	$723.15	
			$723.15

Water Supply Appropriation

Penn Water Works	Water Supply	$2,601.25	
			$2,601.25

City Interest Appropriation

Samuel Dearborn, Treas. Coupons	$4,755.00	
Samuel Dearborn, Treas. Discount	270.67	
		$5,025.67

Total Revenue Expenditure $43,571.79

SEPTEMBER 30, 1915—WARRANT NO. 8

Park Commission Appropriation Before New System

Total	Labor and Supplies	$1,613.17	
			$1,613.17

Park Commission—Moth Appropriation Before New System

Total	Labor and Supplies	$732.02	
			$732.02

North Common—Appropriation Before New System

Total	Labor and Stock	$746.94	
			$746.94

Parkway Appropriation Before New System

Total	Labor—Pay Roll	$433.00	
			$433.00

Repairs to Cannon Carriages—Abbott Square Appropriation

Osgood Construction Co.	Labor	$188.00	
			$188.00

Total Expenditure $3,713.13

WARRANT NO. 9

Edgewood Cemetery Appropriation Before New System

Total	Labor and Supplies	$3,882.30	

SEPTEMBER 30, 1915—WARRANT NO. 10

Woodlawn Cemetery Appropriation Before New System

Total	Labor and Supplies	$4,933.79	
			$4,933.79

Cemetery Perpetual Care Trust Funds

Merrill Oldham & Co.	Securities, premiums & interest	$6,376.28	
			$6,376.28
	Total Expenditure		$11,310.07

SEPTEMBER 30, 1915—WARRANT NO. 11

Suburban Cemetery Appropriation Before New System

Total	Labor and Supplies	$468.53	
			$468.53

SEPTEMBER 30, 1915—WARRANT NO. 12

Board of Public Works Appropriation Before New System

Total	Expenses	$23.83	
			$23.83

WARRANT NO. 13

Public Library Appropriation Before New System

Total	Services and Supplies	$4,092.99	
			$4,092.99

AUGUST, 1915—BEFORE NEW SYSTEM— WARRANT NO. 14

Salary Account

Total	Services		
			$363.33

Assessor Department Appropriation

Total	Labor and Supplies	
		$2.28

City Hall Appropriation

Total	Coal and Expenses	
		$801.52

Ward and Election Appropriation

Total	Repairs	
		$97.82

Police Department Appropriation

Total	Salaries and Expenses	
		$2,527.48

Fire Department Appropriation

Total	Salaries and Expenses	
		$3,070.78

Board of Health Appropriation

Total	Services and Expenses	
		$117.75

Pauper Appropriation

Total	Groceries, rent, etc.	
		$293.50

Board of Public Works Appopriation

Total	Salaries and Expenses	
		$12,138.14

Street Light Appropriation

Total	Street Lighting	
		$2,775.25

Land and Buildings Appropriation

Total	Repairs and Supplies	
		$491.05

School Department Appropriation

Total	Pay Roll and Supplies	
		$4,749.06

Insurance Appropriation

Total	Fire Insurance	
		$15.00

Interest Appropriation

Total	Interest and Coupons	
		$4,321.58

Incidental Appropriation

Total	Rent and Expenses	
		$715.28
	Total Expenditure	$32,479.82

SEPTEMBER, 1915—WARRANTS NOS. 15 and 16

Salary Account

Samuel Dearborn	Services	$150.00	
Arthur L. Cyr	Services	133.33	
Napoleon Laplante	Services	80.00	
			$363.33

Assessor Department Appropriation

F. E. Cole &Col.	Printing	$4.75	
N. E. Tel. &Tel. Co.	Telephone	.12	
Myra Whitney	Labor	24.00	
C. R. Grover & Co.	Celluloid Guides	14.40	
Bank & Office Equip Co.	Steel Cabinet	268.00	
A. D. Marshall	Horse hire	1.50	
			$312.77

City Hall Appropriation

Nashua L. H. & P. Co.	Lighting	$21.93	
Mrs. B. Sullivan	Cleaning	4.00	
Hill Hdw. & Paint Co.	Brush	.40	
N. H. Towel Supply Co.	Towels	3.00	
			$29.33

Ward and Election Appropriation

Charles W. Haywood	Teaming		
			$2.00

Police Department Appropriation

F. E. Cole & Co.	Printing	$6.75	
D. F. Healey	Services	125.00	
D. F. Healey	Mis. expenses	32.15	
Nashua L. H. & P. Co.	Lighting	16.37	
Howard-Sexton Co.	Basket	1.25	
N. E. Tel. & Tel. Co.	Telephone	14.08	
Moss Laundry	Laundry	2.45	
C. H. Austin	Repairs	73.50	
H. C. Lintott	Auto hire	28.50	
Nashua Typwriter Exc.	Supplies	2.50	
Joseph P. Poulin	Gasoline, etc.	17.03	
L'Impartial Pub. Co.	Printing	7.75	
Telegraph Pub. Co.	Printing	7.50	
A. DeMontigny	Repairing clock	3.50	
Wm. Highton & Son	Refinishing badges	3.00	
Wm. Highton & Son	Refinishing badges	4.50	
L. Lafayette	Repairs	1.00	
Nashua Baking Co.	Crackers	1.50	
W. F. McCarty	Motor Gloves	2.25	
Pay Roll	Sundry Persons	1270.82	
Harry A. Gregg	Salary	100.00	
William E. Reed	Salary	150.00	
Roscoe F. Proctor	Salary	100.00	
Pay Roll	Officers	1,060.18	
Pay Roll	Clothing allowance	1,100.00	
			$4,131.58

Fire Department Appropriation

Joseph Lamarche	Shoeing	$ 8.45
Nashua Coal & Coke Co	Coal	285.00
Nashua L. H. & P. Co.	Lighting	32.71
Howard-Sexton Co.	Window Shade	1.30
N. E. Tel. & Tel. Co.	Telephone	13.75
T. A. Crowley	Coal	110.25
Wilson Shoeing Shop	Shoeing	6.90
Moss Laundry	Laundry	4.71
F. T. Dwyer	Services-call man	4.50
Joseph Rousseau	Shoeing	9.75
M. J. Fletcher	Oats	141.60
C. H. Austin	Bulb	.25
C. H. Austin	Socket	.60
H. C. Lintott	Auto Supplies	4.10
Holbrook-Marshall Co.	Brooms	5.50
C. H. Jackman	Repairs	10.06
Proctor Bros. & Co.	Lumber	14.20
Proctor Bros. & Co.	Lumber	6.23
American Shearer Mfg.	Grinding	2.65
P. Bouchard	Call man	4.00
American Shearer Mfg.	Grinding	1.00
Crescent Laundry	Laundry	1.99
Crescent Laundry	Laundry	2.84
Crescent Laundry	Laundry	2.91
F. Desjardins		1.00
George A. Fortin	Shoeing	5.25
George A. Fortin	Shoeing	10.65
D. P. Fahy	Harness supplies	3.95
J. C. Gagnon	Call man	.50
Arthur E. Gay	Steam fitting	6.52
Larkin Mfg. Co.	Hose Nozzle	8.29
Standard Oil Co.	Gasoline	8.55
R. R. Sq. Harness Co	Harness supplies	14.35
Allan McMillan	Shoeing	5.40
M. & C. Express Co.	Express	.25
Pollard Auto Co.	Services	1.10
Rollins Engine Co.	Drilling castings	1.20
Wirgate & Wingate	Laundry	1.56
Sundry persons	Pay Roll	1,089.78
Regular Men	Pay Roll	1,110.02
		$2,943.62

City Physician Appropriation

Herbert E. Rice Co.	Drugs		
			$2.20

Board of Health Appropriation

Frank P. Shea	Services	$75.00	
P. J. McLaughlin, M. D.	Office supplies	2.88	
Mabel A. Thompson	Office Services	10.00	
W. L. Fuller	Garbage collection	130.00	
Edith M. Goodell	Nursing	25.45	
F. T. Lewis	Horse hire	7.00	
Wm. Highton & Son	Nickel plating	.35	
L. A. Holt & Co.	Horse hire	1.00	
Schniffen & Co.		6.50	
George H. Kendall	Removal of cats	4.00	
N. S. Whitman	Cylinders	.70	
			$262.88

Pauper Appropriation

H. R. McDonald	Rent	$10.00
A. Desjardins	Rent	6.00
Mrs. A. C. Truell	Board	8.00
Ledoux Bros.	Groceries	8.00
Ledoux Bros.	Groceries	16.00
Ida Comstock	Rent	6.00
Dora Bundy	Rent	5.00
Mrs. J. E. Erb	Rent	4.00
J. E. Hill	Coal	4.00
F. J. Grandmaison	Groceries	12.00
Peoples Market	Provisions	8.00
Sullivan Bros.	Groceries	10.00
A. B. Goyette	Groceries	8.01
W. H. Walker, agt.	Rent	12.00
Miss L. D. Fletcher	Rent	8.00
A. M. Richards	Groceries	4.00
Ideal Market	Groceries	6.00
John B. Dube	Groceries	14.00
James Sweeney	Board	14.00
Mary Mulvanity	Board	10.00
P. H. Dolan	Auto hire	6.00
Cyrille Brodeur	Groceries	10.00

Louis Deschamps	Groceries	8.00	
Mrs. P. Tracey	Board	16.00	
Deschamps & Houde	Groceries	8.00	
Henry Jeannotte	Provisions	8.00	
Proctor Bros.	Wood	1.50	
D. Cardin	Groceries	16.00	
T. N. Hart, Est.	Groceries	30.00	
Hillsborough County	Board	13.29	
O. D. Kimball	Wood	3.00	
C. L. Nason	Groceries	6.67	
A. O'Toole	Groceries	8.25	
A. R. Sylvester	Groceries	26.00	
			$333.72

Board of Public Works Appropriation

George P Winn	Auto hire	$47.00
J. H. Jackman	Labor	51.45
Richard Lamb	Gravel	1.80
Boston & Maine R. R.	Freight	1,127.02
Louis Jambard	Gravelling	41.75
J G. Robbins	Labor	10.60
Duncklee Cont. Co.	Rent of derrick	42.50
Nashua Coal & Coke Co.	Coal	62.55
F. E. Cole & Co.	Printing	7.50
Cone & Co.	Cement	793.76
A. C. Ford	Snow plowing	2.00
Howard-Sexton Co.	Waste Basket	1.25
Winifred Bullard	Stone	70.00
Fred A. Parrish	Stone	6.00
N. E. Tel. & Tel. Co.	Telephone	6.79
Nashua Coal & Coke Co.	Coal	16.82
Wilson Shoeing Shop	Shoeing	20.80
Cornplanter Ref. Co.	Oil and Gasoline	72.10
J. H. Tolles & Co.	Survey stakes	7.00
J. H. Tolles & Co.	Lumber	169.31
Joseph Rousseau	Repairing tools	38.75
Frank X. Tardiff	Concreting	48.45
F. A. Walch	Oil Can	1.50
Andrew Geeling	Labor	1.83
Nashua Iron Foun. Co.	Casting	80.00
W. A. Shedd & Co.	Coal	95.64
Fred L. Bancroft	Stone	9.00
Hill Hdw. & Paint Co.	Tools and Supplies	106.93

M. J. Fletcher	Grain and Feed	$ 40.00
H. C. Lintott	Auto tires	77.37
George A. Willard	Sand	17.25
Nashua Tire & Tube Co.	Auto tires	74.19
Field Heirs	Gravel	7.50
A. J. Field	Rubber Boots	6.00
Smith's Bookstore	Office Supplies	.25
R. Cummings	Labor	27.00
R. Cummings	Gravel	2.60
Charles H. Jackman	Tools	5.30
Nashua C. I. Foun. Co.	Castings	160.00
Frank T. Lewis	Horse hire	8.00
Frank T. Lewis	Horse hire	8.00
Frank T. Lewis	Hay	45.05
T. B. Ambrose	Repair Tools	48.95
C. H. Avery Co.	Repair tools	26.75
F. D. Cook Co.	Lumber	136.47
F. E. Cole & Co.	Office Supplies	1.75
W. E Foisie	Harness repairs	1.60
Henry A. Hayden	Painting signs	16.90
Wm. Highton & Sons	Repairing tools	3.00
Ellsworth T. Gibson	Broom	.25
Ellsworth T. Gibson	Broom	.62
Arthur E. Gay	Repairing tools	27.89
N. E. Road Mchy. Co.	Rapriring tools	11.65
Frost & Adams Co.	Blue print paper	4.23
Standard Oil Co.	Gasoline	3.75
N. E. Road Mchy Co.	Repair Tools	4.30
Standard Oil Co.	Oil and Gasoline	525.95
Dyar Supply Co.	Ft. on concrete mixer	15.80
P. L. Rider	Mittens	3.31
Buffalo Steam Roller Co.	Repair tools	13.75
Osgood Construction Co.	Concrete and Labor	168.61
American Tar Co.		173.69
Jackson Co.	Sewer privilege	1.00
Indian Head Garage	Repairing auto	4.87
Indian Head Garage	Repairing auto	6.45
J. Henry Langeher	Tools	1 75
Thomas E. Karr	Stone	6.00
Pollard Auto Co.	Auto tire	10.73
Pollard Auto Co.	Auto hire	8.75
M. H. O'Grady	Gravel	1.00
Pease Co.	Stone	20.00

Rollins Engine Co.	Repairs to stone crusher	1 50$	
Rollins Engine Co.	Grease and Labor	6.40	
Rollins Engine Co.	Labor on tools	.60	
C. A. Ricard	Gravel	2.30	
L. M. Valcour	Filing saws	2.75	
M. Ella Wright	Gravel	1.70	
Sundry persons	Pay Roll	4,965.14	
Sundry persons	Pay Roll	2,626.70	
			$12,279.59

Street Light Appropriation

Nashua L. H. & P. Co.	Lighting		
			$2,691.50

Band Concert Appropriation

Nashua Military Band	6 Concerts		
			$300.00

Insurance Appropriation

F. D. Cross	Ins. City Farm		
			$8.00

School Appropriation

Daniel F. Shea	Painting	$815.21	
Howard-Sexton Co.	Repairs	255.19	
W. O. Gaskill	Repairs	5.00	
Justin E. Hill	Coal	1,276.00	
J. H. Tolles & Co.	Lumber	7.50	
C. H. Austin	Wire	15.76	
Charles H. Jackman	Furnace	33.97	
T. B. Ambrose	Hardware	1.12	
Chamberlain Syndicate	Cheese Cloth	4.05	
Proctor Bros.	Lumber	8.75	
Proctor Bros.	Lumber	14.75	
M. H. Buckley	Matches	.40	
C. H. Avery Co.	Brushes	10.00	
C. H. Avery Co.	Oil Cloth	5.30	
Allton Grocery Co.	Potash, Soda, etc.	8.07	
Blanchard Grocery	Soap	1.26	
James E. Colburn	Groceries	14.00	

James E. Colburn	Groceries	$ 13.34	
James E. Colburn	Groceries	17.76	
James E. Colburn	Groceries	5.53	
Colonial Theatre	Rent of theatre	11.50	
Crescent Laundry	Laundry	5.72	
F. D. Cross, Tr.	200 City Charters	10.00	
E. T. Gibson	Ammonia, etc.	2.13	
H. W. Gibson	Brush	1.50	
Nashua Building Co.	Repairs	27.31	
Nashua C. I. Foundry C.	Castings	107.12	
M. & C. Express Co.	Express	.40	
Le Progress	Advertising	13.12	
Rollins Engine Co.	Repairs on furnace	6.05	
Roby Farm	Milk	3.36	
H. E. Rice & Co.	Drugs	17.48	
F. H. Wingate	Drugs	.80	
Sundry Persons	Pay Roll	1,069.34	
			$3,788.79

Land and Building Appropriation

Arthur H. Wetmore	Labor	$ 3.75	
Nashua L. H. & P. Co.	Lighting	7.26	
Cone & Co.	Cement, sand and labor	74.10	
C. H. Austin	Installing lights	41.53	
C. H. Avery Co.	Water Coolers	24.00	
			$150.64

Incidental Appropriation

F. E. Cole & Co.	Printing	$ 8.75
Halsey Gaskill	Salary	28.00
Everett E. Tarbox	Accounting system	392.00
Samuel Dearborn	Collector's Expense	14.45
Arthur L. Cyr	Vital Statistics	16.50
Margaret M. Earley	Services	50.00
N. E. Tel. & Tel. Co.	Telephone	5.06
Georgianna Moussette	Services	9.00
First Baptist Society	Rent of kindergarten	20.00
Stylianos Bros.	Rent of kindergarten	17.50
Burton T. Gaskill	Rent of kindergarten	20.00
Smith's Bookstore	Supplies	1.83
L'Impartial Pub. Co.	Adv. and Tax Bills	39.00
Telegraph Pub. Co.	Advertising	4.50

I. G. Anthome, M. D.	Vital Statistics	$ 2.50
J. G. Black, M. D.	Vital Statistics	13.00
Bradford, Allen, M. D.	Vital Statistics	.75
E. B. Atherton, M. D.	Vital Statistics	4.50
Rev. J. T. Allton	Vital Statistics	1.00
Rev. W. P. Anderson	Vital Statistics	.25
Rev. T. J. Connor	Vital Statistics	1.75
S. G. Davis, M. D.	Vital Statistics	2.25
Rdv. G. H. Crafts	Vital Statistics	.25
N. G. Cain, M. D.	Vital Statistics	1.50
E. D. Flanders	Vital Statistics	.25
Ivory C. Eaton	Vital Statistics	1 75
Rev. S. S. Huse	Vital Statistics	.25
S. S. Hallinan	Vital Statistics	75
H. H. Jewell, M. D.	Vital Statistics	19.50
Rev. J. G. A. Jutras	Vital Statistics	2 25
G. F. Jackson	Vital Statistics	1.25
W. E. Kittredge	Vital Statistics	.50
E. H. Langston	Vital Statistics	1.00
T. J. Leonard	Vital Statistics	.25
E. M. Rock, M. D.	Vital Statistics	.75
F. E. Kittredge, M. D.	Vital Statistics	3.75
C. F. Nutter, M. D.	Vital Statistics	1.00
T. F. Moran	Vital Statistics	.50
Nashua Trust Co.	Rent of box	20.00
W. E. Reed, M. D.	Vital Statistics	2.75
F. D. Runnells	Vital Statistics	.25
M. A. Sweeney, M. D	Vital Statistics	.75
W. C. Small	Vital Statistics	.25
Rev. G. Sardunas	Vital Statistics	1.00
Rev. F. O. Tyler	Vital Statistics	.75
H. E. Thompson	Vital Statistics	.75
Rev. G. E. Soper	Vital Statistics	2.75
Rev. M. B. Townsend	Vital Statistics	.75
C. S. Valcour, M. D.	Vital Statistics	.25
Rev. O. E. Warren	Vital Statistics	.75
C. E. Wheeler	Repairs bandstand	38.54
J. F Watson	Vital Statistics	.75
Sundry Persons	Ringing Bells	24.00
Rev. C. Harmantas	Vital Statistics	3.25
Harry P. Greeley	Revising Ordinances	200.00
Everett E. Tarbox	Auditing	172.25
		$1,157.88

City Interest Appropriation

Samuel Dearborn, Treas.Dis. on temporary loan	$226.13	
Samuel Dearborn, Treas.Int. on bonded debt	1,080.00	
		$1,306.13
Total Expenditure	$30,063.96	

OCTOBER 1st PAYMENTS—WARRANT NO. 17

Salary Account

James B. Crowley	Services	$375.00	
Harry P. Greeley	Services	125.00	
Napoleon Laplante	Services	80.00	
Samuel Dearborn	Services	150.00	
Arthur L. Cyr	Services	133.33	
			$863.33

Assessor Appropriation

Daniel D Coffey	Services	$125.00	
W. H. Robichaud	Services	125.00	
Henry H. Davis	Services	300.00	
Myra Whitney	Services	16.00	
N. E. Tel. & Tel. Co.	Telephone	.12	
Myra Whitney	Services	16.00	
			$582.12

City Hall Appropriation

Nashua L. H. & P. Co.	Light	$27.76	
Jacques & Perrault	Cloth	.50	
Spence & Rideout	Labor and Stock	15.40	
L. Lafayette	Labor	.90	
Hill Hardware Co.	Supplies	2.75	
George Poulin	Labor and Stock	7.59	
Mrs. B. Sullivan	Services	4.00	
			$58.90

Police Appropriation

Warrenton Woolen Co.	Cloth	$136.27	
D. Evans & Co.	Buttons	15.07	
Daniel F. Healey	Services	125.00	

Charles R. Grover Co.	Supplies	$ 11.75	
H. C. Lintott	Auto hire	5.00	
John S. LeBlanc	Matches	3.60	
Charles H. Austin	Labor and Supplies	120.26	
N. E. Tel. & Tel. Co.	Telephone	13.77	
Nashua L. H. & P. Co.	Light	18.48	
Daniel F. Healey	Expenses	9.03	
Moss Hand Laundry	Laundry	1.53	
J. P. Poulin	Gasoline	9.53	
Pay Roll	Regular Men	1,136.81	
			$1,606.10

Fire Department Appropriation

C. Callahan & Co.	Repairs	$ 2.50	
Standard Oil Co.	Gasoline	9.10	
Sawyer Crystal Blue Co.	Paper	9.00	
F. T. Lord Polish Co.	Polish	10.00	
Nashua L. H. & P. Co.	Light	33.90	
N. E. Tel. & Tel. Co.	Telephone	14.00	
M. & C. Express Co.	Express	.20	
Crescent Laundry	Laundry	2.19	
Harold M. Lewis	Services and Medicine	81.00	
Jacques & Perrault	Spreads	5.88	
Boston & Maine R. R.	Freight	.50	
Joseph Rousseau	Shoeing	12.60	
American Shearer Co.	Repairs	.50	
Moss Hand Laundry	Laundry	6.04	
George A. Fortin	Labor and Stock	7.30	
Howard-Sexton Co.	Supplies	14.92	
Allan McMillian	Labor and Stock	7.90	
E. A. Rice	Hay	53.94	
T. B. Ambrose	Supplies	7.05	
H. C. Lintott	Labor and Supplies	23.01	
Wm. E. Foisie	Repairs	4.05	
Joseph Lamarche	Shoeing and Repairs	17.85	
William F. Peel	Feed	115.28	
Pay Roll	Regular Men	1,103.13	
			$1,541.84

Board of Health Appropriation

Frank B. Shea	Services	75.00
John P. Sullivan	Services	25.00

C. E. Congdon, M. D.	Services	$ 25.00	
P. J. McLaughlin, M. D.	Services	75.00	
E. H. Pope	Services	5.50	
N. S. Whitman	Rubber Tubing	.75	
Mabel A. Thompson	Services	10.00	
P. J. McLaughlin, M. D.	Office expenses	3.46	
			$219.71

City Physician Appropriation

J. J. Mulvanity, M. D.	Services	$100.00	
			$100.00

Board of Public Works Appropriation

William F. Peel	Cement	$25.02
H. B. Gaskill	Services	5.25
Hill Hdw. & Paint Co.	Supplies	34.12
Joseph Rousseau	Repairing	33.15
Boston & Maine R. R.	Freight	359.04
A. W. Shea, M. D.	Services	12.00
M. J. Fletcher	Supplies	40.00
Osgood Cons. Co.	Labor	81.80
Duncklee Cont. Co.	Rent on derrick	27.50
Standard Oil Co.	Supplies	269.88
Cone & Co.	Supplies	545.49
City Coal Co.	Coal	14.10
Waltham Trap Rock Co.	Crushed Stone	546.57
Standard Oil Co.	Oil	430.15
T. B. Ambrose	Supplies	66.73
Indian Head Garage	Labor and Supplies	26.37
Taylor Instrument Co.	Supplies	4.10
Louis Jambard	Labor and Gravel	129.90
J. W. Anderson	Stone	116.42
Charles R. Grover Co.	Paper	8.00
Frost & Adams Co.	Paper	2.08
N. E. Tel. & Tel. Co.	Telephone	9.45
L. E. Ingram	Labor and Supplies	5.75
Charles H. Jackman	Pipe	28.00
Osgood Construction Co.	Pipe	31.66
N. Kamenske	Supplies	2.50
W. E. Foisie	Repairs and Supplies	2.70
Osgood Construction Co.	Labor	219.40
J. Henry Langelier	Labor	15.15

Nashua Grain Elevator	Supplies	$ 21.76	
Headley Good Rds. Co.	Supplies	15.68	
Standard Oil Co.	Oil	4.50	
Emri W. Clark	Repairs	3.85	
Mr. Gagnon	Stone	34.00	
Fred M. Holden	Stone	52 00	
Arthur E. Gay	Labor and Supplies	17.77	
J. I. Holcomb Mfg. Co.	Brooms	9.60	
Cornplanter Ref. Co	Oil	34.84	
George P. Winn	Auto hire	51.00	
Parl Commission	Rent	40.00	
Smith's Bookstore	Pencils	.50	
George A. Fortin	Repairs	4.00	
L. E. Kittredge	Stone	50.00	
Proctor Bros. & Co.	Wood	18.75	
Barber Asphalt Pav. Co.	Asphalt	988.25	
Buffalo Steam Roller Co.	Grate	3.50	
Pay Roll		1,742.37	
			$6,184.65

Street Light Appropriation

Nashua L. H. & P. Co.	Street Lighting	$2,709.00	
			$2,709.00

School Appropriation

Rand, McNally & Co.	Map	$ 8.32
Edward E. Babb & Co.	Books	98.22
Charles Scribner's Sons	Books	4.27
Charles E. Merrill Co.	Books	29.00
Houghton-Mifflin Co.	Books	9.72
Parker P. Simmons	Books	7.00
Silver, Burdett & Co.	Books	35.01
Little, Brown & Co.	Books	9.60
MacMillian Co.	Books	6.17
Allyn & Bacon Co.	Books	8.00
Benj. H. Sanborn Co.	Books	45.86
American Book Co.	Books	32.34
D. Appleton & Co.	Books	31.37
Row, Peterson & Co.	Books	13.39
Funk & Wagnalls Co.	Books	69.75
Educational Pub. Co.	Books	.56
Prentiss Tool & Supply Co.,	Machinery	821.75

A. R. Jefferson	Repairs	$ 2.40	
C. J. Walton	Repairs	12.25	
Flather & Co.	Lathe	255.90	
Hill Hdw. Co.	Supplies	106.25	
Woodville Foss	Magazines	7.00	
M. & C. Express Co.	Express	2.30	
Charles H. Jackman	Labor and Supplies	887.33	
F. E. Cole & Co.	Binding books	95.92	
Howard-Sexton Co.	Supplies	62.64	
American Express Co.	Express	2.44	
A. J. McKean	Salary	25.00	
N. E. Tel. & Tel. Co.	Telephone	37.14	
William L. Nutting	Piano	25.00	
Gregg & Son	Glass	4.00	
Nashua Grain Elevator	Cement	.50	
A. James Ford	Services	15.00	
M. H. Buckley	Matches	1.00	
F. X. Tardif	Repairs	7.65	
H. C. Shattuck Co.	Cleaning Rugs	1.00	
Cone & Co.	Labor and Supplies	274.85	
C. R. Grover Co.	Supplies	859.85	
Justin E. Hill	Coal	105.00	
Charles Marden	Repairs	17.55	
Daniel F. Shea	Labor and Supplies	511.60	
J. H. Tolles & Co.	Lumber	253.41	
T. B. Ambrose	Supplies	17.40	
Smith's Bookstore	Supplies	386.28	
Teacher's Pay Roll		7,732.00	
Janitors' Pay Roll		1,069.34	
			$13,959.31

Pauper Appropriation

A. B. Collette	Groceries	$32.00
Hillsboro County Farm	Board	15.86
Cyrille Brodeur	Groceries	10.00
A. O'Toole	Groceries	8.20
Deschamps & Houde	Groceries	8.00
F. J. Grandmaison	Groceries	6.00
A. B. Goyette	Groceries	8.06
M. C. Mullen	Cloth	2.84
Peoples Market	Groceries	8.00
Mary Mulvanity	Board	10.00
James Sweeney	Board	14.00

Mrs. Patrick Tracey	Board	8.00	
Mrs. A. C. Truell	Board	8.00	
Mrs. J. E. Erb	Rent	4.00	
Mrs. L. D. Fletcher	Rent	4.00	
H. R. McDonald	Rent	5.00	
A. Desjardins	Rent	6.00	
Dora Bundy	Rent	5.00	
Ida Comstock	Rent	6.00	
D. Cardin	Groceries	8.00	
Sullivan Bros.	Groceries	10.00	
Public Market	Groceries	16.00	
John B. Dube	Groceries	14.00	
James H. Crowley	Groceries	16.00	
A. Morin & Co.	Wood	2.00	
St. Joseph Orphanage	Board and Care	32.00	
C. L. Nason	Groceries	7.29	
Louis Deschamps	Groceries	$ 8.00	
			$282.25

Insurance Appropriation

George N. Andrews	Premiums	$93.75	
James B Crowley	Premiums	15.00	
			$108.75

Land and Buildings Appropriation

T. B. Ambrose	Key	$.30	
Thomas Earley	Painting	139.85	
John J. Lycette	Labor and Stock	5.73	
Cone & Co.	Labor and Stock	10.85	
Nashua L. H. & P. Co.	Light	21.54	
			$178.27

Incidental Appropriation

C. R. Grover Co.	Index Cards	$10.50
Telegraph Pub. Co.	Publishing notice	20.25
Samuel Dearborn, Treas.	Cash paid out	29.73
Charles H. Austin	Lighting B. Stand	17.00
Smith's Bookstore	Supplies	6.35
Arthur L. Cyr	Ret. Statistics	30.90
Mabel A. Thompson	Typewriting	10.00
Frank P. Bridges	Pens	3.00

Gale-Sawyer Co.	Ledger and Sheets	$ 33.70	
Charles E. Smith	Killing Dogs	2.00	
Everett E. Tarbox	Aduiting	172.25	
Margaret M. Earley	Services	8.00	
First Baptist Society	Rent	20.00	
Katherine Buckley	Services	37.50	
Halsey Gaskill	Services	26.25	
Halsey Gaskill	Services	26.25	
Burton T. Gaskill	Rent	20.00	
Stylianos Bros.	Rent	17.50	
N. E. Tel. & Tel. Co.	Rental	5.30	
			$496.48

Tax Titles Appropriation

Samuel Dearborn, T. C.	Resident Tax Sale		
			$1,379.75
	Total Expenditure		$30,270.46

OCTOBER, 1915 PAYMENTS—WARRANT NO. 18

Board of Public Works Appropriation

State of New Hampshire	Auto registration	$30.00	
			$30.00

Unpaid Orders of 1914

Sundry Persons	Unpaid orders 1914	$86.64	
Sundry Persons	Unpaid orders 1914	17.75	
			$104.39

Edgewood Cemetery Appropriation

Wm. F. Peel	Grain	$ 7.10	
Jos. L. Clough & Son	Office Rent	15.00	
			$22.10
	Total Expenditure		$156.49

OCTOBER 15, 1915 PAYMENTS—WARRANT NO. 19

Assessor Appropriation

Myra B. Whitney	Clerical work	$16.00	
F. E. Cole & Co.	Rebinding, etc.	14.95	
			$30.95

Police Department Appropriation

Pay Roll	Services	$1,316.51	
			$1.316.51

Fire Department Appropriation

Pay Roll	Services	$1,103.38	
P. V. Allen	Hay	293.75	
			$1,397.13

Board of Public Works Appropriation

Joseph Rousseau	Salary	$50.00	
Albert J. Field	Salary	50.00	
Frank T. Lewis	Salary	50.00	
Charles T. Lund	Salary	50.00	
Pay Roll	Services	1,140.61	
Pay Roll	Services (Eng. Dept.)	151.85	
Pay Roll	Services (Eng. Dept.)	149.00	
			$1,641.46

Public Library Appropriation

Legal Publishing Co.	Book	$ 2.50	
Old Corner Book Store	Books	60.28	
C. E. Lauriat & Co.	Books	3.75	
Arthur E. Gay	Repairs	1.50	
Howard-Sexton Co.	Rugs	11.00	
C. W. Classon	Stamps	1.50	
Smith's Bookstore	Books	57.04	
			$137.57

Park Commission Regular Appropriation

Penn. Water Works	Water Supply	$18.00	
C. H. Jackman	Repairs	.88	
William F. Peel	Cement	.50	
			$19.38

Incidental Appropriation

Samuel Dearborn, T. C.	Cash paid out	$30.56	
Halsey Gaskill	Services	26.25	
Everett E. Tarbox	Auditing	172.25	
			$219.06

Edgewood Cemetery Appropriation

Samuel Dearborn, Treas. Cash for perm. care fund $5.00

$5.00

Suburban Cemeteries Appropriation

E. N. Sheffield	Surveying	$17.23	
Penn. Water Works	Water Supply	3.15	
N. E. Jones	Labor	22.75	
J. W. Lyman	Labor	51.38	
Hill Hardware Co.	Supplies	1.35	
Charles Marden	Supplies	2.74	
			$98.60

Woodlawn Cemetery Appropriation

Pay Roll	Services	$155.25	
Nashua L. H. & P. Co.	Light	1.00	
O. B. Tilton	Cement and Seed	13.10	
Penn. Water Works	Water Supply	27.60	
			$196.95

Interest Appropriation

Samuel Dearborn, Treas.	Discount on note	$166.16	
			$166.16

Total Expenditure $5,228.77

OCTOBER 21, 1915 PAYMENT—WARRANT NO. 20

Special Strike Appropriation

Charles W. Howard, Adj. Gen.			
	Pay Roll Militia and Supp.	$2,654.97	
			$2,654.97

OCTOBER 26, 1915 PAYMENT—WARRANT NO. 21

Charles W. Howard, Adj. Gen.			
	Pay Roll Militia and Supp.	$3,973.44	
			$3,973.44

NOVEMBER 4, 1915 PAYMENT—WARRANT NO. 23

Charles W. Howard, Adj. Gen.			
	Pay Roll Militia and Supp.	$3,414.64	
			$3,414.64

NOVEMBER 12, 1915 PAYMENT—WARRANT NO. 26

Charles W. Howard, Adj. Gen.			
	Pay Roll Militia and Supp.	$3,719.36	
			$3,719.36

NOVEMBER 20, 1915 PAYMENT—WARRANT NO. 28

Charles W. Howard, Adj. Gen.			
	Pay Roll Militia and Supp.	$1,927.19	
			$1,927.19

DECEMBER 1, 1915 PAYMENT—WARRANT NO. 29

Charles W. Howard, Adj. Gen.			
	Pay Roll Militia and Supp.	$2,639.16	
			$2,639.16

DECEMBER 28, 1915 PAYMENT—WARRANT NO. 34

C. W. Howard, Adj. Gen.		$861.83	
George B. French	Services	52.58	
			$914.41
	Total Expenditure		$19,243.17

NOVEMBER 1, 1915 PAYMENT—WARRANT NO. 22

Salary Account

Samuel Dearborn	Services	$150.00	
Napoleon Laplante	Services	80.00	
Arthur L. Cyr	Services	133.33	
			$363.33

Assessor Appropriation

Henry H. Davis	Car Fare and Stamps	$6.71	
N. E. Tel. & Tel. Co.	Telephone	.12	
F. E. Cole & Co.	Supplies	1.45	
Myra B. Whitney	Services	24.00	
			$32.28

Ward and Election Appropriation

Telegraph Pub. Co.	Printing	$26.25	
			$26.25

City Hall Appropriation

Nashua L. H. & P. Co.	Light	$28.61	
Arthur E. Gay	Labor and Stock	6.30	
West Disinfecting Co.	Supplies	6.25	
Penn. Water Works	Water	10.28	
J H. Crowley	Dust Bane	6.00	
			$57.44

Fire Department Appropriation

Hill Hdw. & Paint Co.	Turpentine	$ .35
Proctor Bros. & Co.	Lumber	.73
Crescent Cust. Laundry	Laundry	1.85
Wingate & Nolan	Laundry	1.89
Moss Hand Laundry	Laundry	4.50
Cornplanter Ref. Co.	Oil	5.00
Allan McMillian	Shoeing	3.60
Joseph Rousseau	Shoeing	9.50
Arthur E. Gay	Supplies	.80
George A. Fortin	Shoeing	7.35
H. C. Lintott	Labor and Supplies	18.39
Joseph Lamarche	Shoeing	13.05
T. B. Ambrose	Supplies	10.37
M. & C. Express Co.	Express	.50
William F. Peel	Grain	92.89
Larkin Mfg. Co.	Repairs	1.77
Standard Oil Co., N. Y.	Gasoline	8.80
Nashua L. H. & P. Co.	Light	38.67
Penn. Water Works	Water	21.84

N. E. Tel. & Tel. Co.	Telephone	$ 13.99	
Pay Roll	Permanent Men	1,105.02	
			$1,360.86

Police Department Appropriation

F. P. Trow	Newspapers	$1.55	
John Spence	Pies	.75	
H. Joyal & Co.	Lunches and Coffee	5.55	
Allton Grocery Co.	Supplies	4.50	
H. C. Lintott	Auto Hire	11.88	
J. P. Poulin	Gasoline	9.61	
Daniel F. Healey	Services	125.00	
Daniel F. Healey	Express and Supplies	6.05	
F. E. Cole & Co.	Printing and Supplies	17.99	
S. Grzybowski	Services	8.00	
C. H. Austin	Supplies	8.25	
Pauly Jail Co.	Handcuffs	33.00	
L. A. Holt & Co.	Carriage hire	1.00	
J. Duclos	Labor and photographs	5.00	
A. A. Gibson	Cartridges	5.92	
Allen, Doane & Co.	Badges	31.00	
Gaynor's Lunch	Lunches	11.70	
Moss Laundry	Laundry	3.79	
M. Breen	Lunches	14.00	
Nashua Baking Co.	Crackers	1.90	
Proctor Bros. & Co.	Raw Hide Lacing	1.31	
A. A. Gibson	Dinners	9.10	
Nashua L. H. & P. Co.	Light	20.35	
N. E. Tel. & Tel. Co.	Telephone	12.81	
Pay Roll		$2,017.34	
H. C. Lintott	Auto hire	315.50	
			$2,682.85

Board of Health Appropriation

T. S. Downing	Supplies	$15.00	
L. A. Holt & Co.	Horse hire	4.50	
P. J. McLaughlin, M. D.	Telephone and Stamps	3.69	
M. A. Thompson	Services	10.00	
J. Q. Adams & Co.	Dictionary	4.50	
E. H. Pope	Removing animals	1.50	
Frank B. Shea	Services	75.00	
			$114.19

Board of Public Works Appropriation

W. E. Foisie	Feed Bags	$ 1.50	
Louis Jambard	Services and Gravel	55.25	
Joseph Rousseau	Labor and Supplies	97.25	
Cornplanter Ref. Co.	Gasoline and Oil	17.53	
Standard Oil Co., N. Y.	Gasoline	53.00	
F. E. Cole & Co.	Supplies	20.75	
Smith's Bookstore	Supplies	3.60	
American Tar Co.	Supplies	10.00	
H. C. Lintott	Labor	6.60	
L. M. Valcour	Labor	2.50	
Woodbury & Brown	Tire	17 53	
Railroad Sq. Harness Co.	Labor and Supplies	17.55	
M. J. Fletcher	Grain	40.00	
L. E. Ingram	Labor and Supplies	11.90	
Duncklee Cont. Co.	Derrick hire	37.75	
Boston & Maine R. R.	Storage	23.66	
O. W. Brunell	Labor and Supplies	45.69	
Penn. Water Works	Water	10.00	
J. G. Robbins	Labor	113.90	
C. H. Avery Co.	Labor and Supplies	6.12	
N. E. Tel. & Tel. Co.	Telephone	7.25	
George P. Winn	Auto hire	34.00	
George P. Winn	Auto hire	19.10	
Smith's Bookstore	Supplies	.95	
Walldorf, Hafner & Sch.	Supplies	48.87	
Pay Roll		1,830.95	
			$2,533.20

Street Light Appropriation

Nashua L. H. & P. Co.	Light		
			$2,714.00

Pauper Appropriation

Louis Deschamps	Groceries	$ 8.00	
John B. Dion	Shoes	2.00	
Mary Mulvanity	Board	10.00	
Jeannotte Bros.	Groceries	8.00	
Justin E, Hill	Wood	2.00	
J. H. Crowley	Groceries	8.00	
St. Joseph Orphanage	Board	26.00	

Cyrille Brodeur	Groceries	$10.00	
Sullivan Bros.	Groceries	10.00	
James E. Colburn	Groceries	6.01	
O. D. Kimball	Wood	6.00	
Deschamps & Houde	Groceries	8.00	
J. B. Dube	Groceries	14.00	
D. Cardin	Groceries	8.00	
P. L. Robichaud Son	Burial	10.00	
Peoples Market	Groceries	8.00	
George Sweeney	Board	14.00	
Dora Bundy	Rent	5.00	
A. Desjardins	Rent	6.00	
H. R. McDonald	Rent	5.00	
Miss L. Fletcher	Rent	4.00	
T. E. Ingham	Rent	6.50	
Mrs. A. C. Truell	Board	8.00	
Mrs. P. Tracey	Board	8.00	
Ida Comstock	Rent	6.00	
Ideal Cash Market	Groceries	12.00	
Hillsboro County Farm	Board	26.15	
Ernest F. Tessier	Groceries	40.00	
Notre Dame Hospital	Board	42.67	
Ledoux Bros.	Groceries	16.00	
Boston Branch Grocery	Groceries	3.96	
C. L. Nason	Groceries	7.15	
A. M. Richard	Groceries	8.00	
			$362.44

School Appropriation

Howard-Sexton Co.	Supplies	$66.60
Whit. & Amb. H. Co.	Supplies	80.73
Morrill Bros.	Trucking	37.89
Nashua Building Co.	Labor and Stock	377.03
Cone and Malhoit	Labor and stock	33.50
Charles H. Jackman	Labor and Stock	262.69
Telegraph Pub. Co.	Printing	12.75
F. E. Cole & Co.	Supplies	14.00
Nashua L. H. & P. Co.	Supplies	6.95
Penn. Water Works	Water	19.16
Herbert E. Rice Co.	Supplies	19.98
Charles R. Grover Co.	Supplies	51.25
Milton, Bradley Co.	Supplies	387.24
Smith's Bookstore	Supplies	23.62

Grover File Co.	Supplies	11.85	
Wingate & Nolan	Laundry	2.45	
Crescent Cust. Laundry	Laundry	5.59	
Keuffel & Esser Co.	Supplies	22.24	
J. H. Tolles & Co.	Labor and Stock	76.33	
James E. Colburn	Groceries	46.05	
Charles Berube	Services	60.00	
MacMillian Co.	Books	126.54	
Railroad Sq. Fruit Store	Fruit	6.80	
Blanchard B. B. Grocery	Groceries	28.71	
Singer Sewing Mach. C.	Needles	1.80	
Emri W. Clark	Labor and Stock	11.68	
C. H. Avery Co.	Supplies	25.58	
Hill Hdw. & Paint Co.	Supplies	19.20	
D. Appleton & Co.	Books	34.32	
Silver, Burdett & Co.	Books	25.73	
Funk & Wagnalls Co.	Books	5.26	
Ginn & Co.	Books	114.59	
Granite Overall Co.	Supplies	3.00	
Thompson, Brown & Co.	Books	2.10	
Charles Scribener's Sons	Books	55.50	
A. N. Palmer Co.	Books	12.00	
Edward E. Babb & Co.	Books	101.33	
J. D. Brown	Books	60.00	
John Q. Adams & Co.	Books	14.50	
Houghton, Mifflin Co.	Books	9.00	
cott, Foresman & Co.	Books	14.08	
Arthur E. Gay	Labor	3.10	
American Express Co.	Express	12.81	
N. E. Tel. & Tel. Co.	Telephone	11.89	
Chamberlain-Patten Co.	Cloth	1.80	
Proctor Bros. & Co.	Wood	48.38	
L. M. Hall	Wood	17.00	
Charles H. Austin	Repairs	4.02	
Teachers' Pay Roll		7,895.83	
Janitors' Pay Roll		1,059.34	
			$11 356.79

Public Library Appropriation

Woodville Foss	Magazines	$220.10	
Pay Roll		216.50	
			$436.60

Park Commission Appropriation

Robert Lovejoy	Services	$ 5.00	
Arthur Vetmore	Services	7.75	
Robertson Kirkpatrick	Services	107.96	
			$120.71

Incidental Appropriation

Telegraph Pub. Co.	Printing	$ 2.00	
Katherine Buckley	Services	50.00	
Halsey Gaskill	Services	28.00	
Burton T. Gaskill	Rent	20.00	
First Baptist Society	Rent	20.00	
Stylianos Bros.	Rent	17.50	
G. Moussette	Services	34.00	
Boston & Maine R. R.	Rent	30.00	
N. E. Tel. & Tel. Co.	Telephone	2.79	
Smith's Bookstore	Supplies	7.74	
F. E. Cole & Co.	Binding	3.00	
Gale, Sawyer Co.	Books	23.75	
Morrill Brothers	Trucking	6.00	
Arthur L. Cyr	Statistics	19.35	
C. R. Grover Co.	Books	277.25	
F. P. Trow	Newspapers	1.65	
F. E. Cole & Co.	Printing	1.50	
Gale, Sawyer Co.	Supplies	11.75	
Everett E. Tarbox	Services auditing	1,118.75	
Samuel Dearborn	Cash paid out	25.66	
Mrs. B. Sullivan	Washing	4.00	
Charles E. Smith	Killing Dog	1.00	
			$1,705.69

Insurance Appropriation

William A. Farley	Premiums	$145.00	
			$145.00

Land and Buildings Appropriation

Penn. Water Works	Water Supply	$ 3.30	
John J. Lycette	Stock and labor	4.75	
Nashua L. H. & P. Co.	Light	7.95	

Chamberlain-Patten Co.	Sheets	12.60	
H. C. Shattuck Co.	Cleaning	4.00	
			$32.60

Water Supply Appropriation

Penn. Water Works	Water Supply	$2,616.25	
			$2,616.25

Woodlawn Cemetery Appropriation

Eugene P. Johnson	Clerical work	$8.33	
A. E. Reynolds	Stock and Labor	15.04	
C. T. Lund & Son	Services	7.00	
R. & J. Farquhar Co.	Flowers	36.80	
Warwick-Snow	Services	2.21	
T. B. Ambrose	Supplies	49.20	
Pay Roll		189.95	
			$308.53

Suburban Cemeteries Appropriation

N. E. Jones	Services	$28.88	
J. W. Lyman	Services	71.50	
Edward N. Sheffield	Services	8.00	
Edward H. Wetmore	Services	4.00	
Nashua Cooperative Fo.	Castings	6.50	
Samuel Dearborn, Treas.	Transfer Deposit	300.00	
			$418.88

City Interest Appropriation

Samuel Dearborn, Treas.	Coupons	$2,475.00	
			$2,475.00

Total Expenditure $29,862.89

NOVEMBER 5, 1915 PAYMENT—WARRANT NO. 24

Special Bridge Appropriation

Hynes Construction Co.	Labor and Stock	$1,705.00	
			$1,705.00

NOVEMBER 9, 1915 PAYMENTS—WARRANT NO. 25

Special Quincy Street School Appropriation

Nashua Building Co.	On acc. contract	$1,280.00	
			$1,280.00

NOVEMBER 15, 1915 PAYMENTS—WARRANT NO. 27

Assessor Appropriation

Myra B. Whitney	Services	$ 16.00	
			$16.00

Police Department Appropriation

Pay Roll		$1,327.51	
			$1,327.51

Fire Department Appropriation

H. C. Lintott	Auto and parts	$2,249.00	
Pay Roll	Permanent Men	1,068.77	
			$3,317.77

Nashua Hospital Association Appropriation

Nashua Hospital Association Appropriation 1915		$1,500.00	
			$1,500.00

Board of Public Works Appropriation

Charles E. Wheeler	Labor and Stock	$153.67	
Pay Roll		1,316.26	
			$1,469.93

Library Appropriation

McClelland, Goodchild & Stewart	Books	$ 2.25	
Gaylord Bros.	Supplies	1.65	
Daniel F. Shea	Labor and Stock	69.01	
F. J. Barnard & Co.	Books	93.75	

Old Corner Bookstore, I.	Books	$156.33	
Smith's Bookstore	Books	95.59	
Sarah P. Barker	Expenses of Library	14.74	
W. B. Clark & Co	Books	10.54	
Schoenof Book Co.	Books	50.67	
N. E. Tel. & Tel. Co.	Telephone	3.96	
C. H. Avery Co.	Rubber Matting	32.33	
F. E. Cole & Co.	Supplies	1.75	
Charles R. Grover Co.	Cards	2.40	
F. P. Trow	Papers	8.41	
Library Bureau	Guides	1.07	
Williams Book Stores C.	Books	9.00	
Nashua L. H. & P. Co.	Lighting	31.08	
Timothy A. Crowley	Coal	164.40	
Jordan Marsh Co.	Books	11.66	
			$760.69

Incidental Appropriation

Halsey Gaskill	Services	$26.25	
			$26.25

Edgewood Cemetery Appropriation

Pay Roll		$242.50	
			$242.50

Woodlawn Cemetery Appropriation

Pay Roll		$139.50	
			$139.50
	Total expenditure	$8,800.15	

DECEMBER 1, 1915 PAYMENTS—WARRANT NO. 30

Salary Account

Arthur L. Cyr	Services	$133.33	
Samuel Dearborn	Services	150.00	
Napoleon Laplante	Services	80.00	
			$363.33

Assessor Appropritation

Charles H. Runnells	Services and auto hire	$25.00	
Myra Whitney	Services	16.00	
N. E. Tel. & Tel. Co.	Telephone	.42	
			$41.42

Ward and Election Appropriation

F E Cole & Co	Printing Notices	$7.75	
			$7.75

City Hall Appropriation

Nashua L. H. & P. Co.	Lighting	$28.13	
Howard-Sexton Co.	Supplies	6.25	
			$34.38

Fire Department Appropriation

Nashua L. H. & P. Co.	Lighting	$41.39
Charles H. Jackman	Labor and Stock	10.32
William F. Peel	Grain	94.35
Cornelius Callahan Co.	Supplies	20.00
Marquis Press	Postals and printing	2.25
Pay Roll	Permanent men	1,040.44
Charles Marden	Labor and Stock	2.91
Gamewell fire alarm Tel. Co.	Boxes & parts	305.97
H. H. Blunt	Labor	9.90
Howard-Sexton Co.	Supplies	.75
George A. Fortin	Shoeing and Repairs	11.65
Standard Oil Co., N. Y.	Gasoline	13.00
P. M. Thompson	Shoeing	13.80
T B. Ambrose	Supplies	9.10
Charles H. Austin	Labor and Supplies	21.61
Gregg & Son	Labor	1.75
Nashua Harness Co.	Repairs	2.30
Joseph Rousseau	Shoeing	12.60
Crescent Cus. Laundry	Laundry	2.01
Joseph Lamarche	Shoeing and Repairs	7.90
Wingate & Nolan	Laundry	3.43
Moss Hand Laundry	Laundry	4.95
Allan McMillian	Shoeing and Supplies	5.40
Munroe Hurd	Hay	50.93
J. N. Boucher	Labor	1.50

N. E. Tel. & Tel. Co.	Telephone	$13.00	
Engine No. 1	Proportion of fines	10.00	
Engine No. 2	Proportion of fines	10.00	
Engine No. 3	Proportion of fines	10.00	
Engine No. 4	Proportion of fines	10.00	
Ladder No. 1	Proportion of fines	10.00	
Ladder No. 2	Proportion of fines	10.00	
			$1,763.21

Police Department Appropriation

J. Howard Gile	Lunches	$68.30	
Daniel F. Healy	Services	125.00	
Sarris Bros	Printing	4.00	
Euclid Bacon	Services	7.00	
Daniel F. Healy	Express and Repairs	19.07	
Smith's Bookstore	Supplies	3.45	
S. Grzybowski	Interpreting	7.50	
Moss Hand Laundry	Laundry	5.92	
L. A. Holt & Co.	Team hire	3.00	
Charles H. Austin	Labor and Stock	599.62	
Allen, Doane & Co.	Badges	108.00	
Wm. Read & Sons	Badges and Gloves	43.00	
Nashua L. H. & P. Co.	Lighting	22.65	
L'Impartial Pub. Co.	Notices	2.40	
A. DeMontigny	Repairs	1.75	
Telegraph Pub. Co.	Printing	12.25	
Max Pelletier	Services	37.63	
Mrs. Mary Tafe	Rent of room	16.30	
J. Duclos	Photographs	12.50	
Howard Sexton Co.	Brooms	3.60	
T. B. Ambrose	Locks	1.65	
J. P. Poulin	Gasoline	8.56	
William H. Winship	Belts	10.50	
N. E. Tel. & Tel. Co.	Telephone	9.70	
H. C. Lintott	Auto hire	162.95	
Pay Roll		2,013.86	
			$3,310.16

Board of Health Appropriation

C. B. Dolge & Co.	Candles	$27.00	
B. I. Degnan	Supplies	10.00	
A. O. Burque	Supplies	2.55	
P. J. McLaughlin	Supplies and Express	7.07	

M. A. Thompson	Services	$ 10.00	
W. L. Fuller	Services collecting garb.	130.00	
O. D. Kimball	Wood	2.00	
Nashua G. & C. P. Co.	Rope	1.69	
A. M. Gaffney	Services as nurse	25.00	
J. McDermott	Services as nurse	46.60	
Michael Baitis	Groceries	32.00	
Onesime Pelletier	Services	35.00	
Frank B. Shea	Services	75.00	
			$403.91

City Physician Appropriation

A. O. Burque	Supplies	$36.51	
B. I. Degnan	Supplies	49.17	
			$85.68

Board of Public Works Appropriation

George A. Willard	Sand	$10.00	
A. O'Toole	Oil Can	.25	
N. E. Tel. & Tel. Co.	Telephone	10.70	
James H. Lafayette	Prints	5.60	
Cornplanter Ref. Co.	Oil	25.00	
Smith's Bookstore	Supplies	.80	
Smith's Bookstore	Supplies	.51	
George O. Winn	Auto hire	21.00	
J. H. Jackman	Services	9.30	
H. M. Mitchell	Labor and Supplies	83.70	
Headley Good Roads Co.	Road Binder	29.85	
Field Heirs	Gravel	26.40	
Charles Marden	Buckets	3.00	
John P. Howe	Stone	49.00	
F. A. Walch	Oil Can	1.50	
Joseph Rousseau	Labor and Tools	26.55	
Charles R. Grover Co.	Envelopes	3.50	
Justin E. Hill	Coal	20.89	
Andrew Geelin	Labor and Gravel	20.33	
L. E. Ingram	Labor and Supplies	21.65	
Standard Oil Co. N. Y.	Gasoline	53.15	
W. E. Foisie	Supplies	3.50	
W. A. Hobart	Repairs	1.00	
Pay Roll		1,153.20	
			$1,580.38

Street Light Appropriation

Nashua L. H. & P. Co.	Lighting	$2,713.16	
			$2,713.16

Pauper Appropriation

St. Joseph Orphanage	Board	$26.00
T. E. Ingham	Rent	6.50
L. Deschamps	Groceries	8.00
E. Gaudette	Wood	4.00
Max Sherman	Groceries	6.00
T. A. Crowley	Coal	18.85
Deschamps & Houde	Groceries	8.00
S. Paskevich	Groceries	19.00
C. L. Nason	Groceries	13.80
A. B. Goyette	Groceries	16.41
O. D. Kimball	Wood	6.00
A. O'Toole	Groceries	8.17
James E. Colburn	Groceries	6.00
F. J. Grandmaison	Groceries	6.00
J. B. Dube	Groceries	14.00
Notre Dame Hospital	Board	8.00
W. A. Shedd & Co.	Coal	8.50
Justin E. Hill	Wood	7.00
Lampron & Langlois	Shoes	6.25
Sullivan Bros.	Groceries	10.00
A. B. Collette	Groceries	10.40
Ida Comstock	Rent	6.00
Dora Bundy	Rent	5.00
A. Desjardins	Rent	6.00
Mrs. J. E. Erb	Rent	8.00
Mary Mulvanity	Rent	10.00
H. R. McDonald	Rent	5.00
L. D. Fletcher	Rent	4.00
Mrs. A. C. Truel	Board of self	8.00
Felix Dolobroswki	Groceries	12.00
A. Morin & Co.	Wood	2.00
Ideal Cash Market	Groceries	6.00
James Sweeney	Board	14.00
Mrs. P. Tracey	Board	8.00
Peter Oakman	Groceries	24.00
Cyrille Brodeur	Groceries	10.00
Hillsboro County Farm	Groceries	45.94

L. N. Jelley	Board	4.25	
City Coal Co	Coal	6 00	
			$409.91

School Appropriatuon

J. D. Wallace	Castings	$ 3.50	
Industrial Edu. Book Co.	Books	17.85	
Sibley College	Castings	4.00	
Roby Farm Dairy	Milk	3.92	
Crescent Cust. Laundry	Laundry	9.82	
Telegraph Pub. Co.	Paper	2.00	
W. N Rand	Oil	1.20	
Joseph Warden	Labor and Stock	46.88	
American Express Co.	Express	8.88	
Blanchard B. B Grocery	Groceries	.48	
Joseph Bernier	Wood	13.50	
C. H. Avery Co.	Supplies	18.88	
Wheeler Printing Office	Postals and Printing	3.75	
Nashua Building Co.	Labor and Stock	14.04	
Nashua L. H. & P. Co.	Lighting	150.31	
Jerry Haggerty	Rent	65.00	
T. B. Ambrose	Supplies	88.96	
Morrill Bros.	Trucking	4.91	
Mrs. Mary Graves	Services	4.50	
P. P. Caproni & Bro.	Casts	3.40	
Felix F. D. Duplicator C	Negative Roll	2.00	
William H. Rau	Slides	3.50	
L. A. Holt & Co.	Horse hire	16.00	
Smith's Bookstore	Supplies	14.80	
Ella F. Cummings	Services	71.50	
Eugene Dietzgen Co.	Drawing instruments	5.30	
Arthur E. Gay	Supplies	1.56	
Bay State St. Ry. Co	School tickets	28.00	
F. H. Bailey	Plants	50.00	
Charles Burbee	Services	50.00	
Mildred L. Swift	Services	7.27	
Ginn & Co.	Books	9.00	
F. Vella Rees	Services	12.00	
O. N. Bishop	Labor	3.50	
Charles H. Jackman	Labor and Stock	7.24	
Frank X. Taroif	Labor and Concrete	69.14	
Chamberlain-Patten Co.	Cloth	52.13	
James E. Colburn	Groceries	21.77	

Mrs. John Sullivan	Washing curtains	$ .50	
E. A. Robinson	Services	10.00	
Proctor Bros. & Co.	Wood	38.50	
N. E. Tel. & Tel. Co.	Telephone	10.97	
Charles H. Blake	Plants	3.15	
Charles H. Noyes	Stamped envelopes	10.56	
A. N. Palmer Co.	Books	18.00	
Charles R. Grover Co.	Supplies	6.85	
Underwood Type'er Co.	Typewriters	160.00	
Lyons & Carnahan	Books	22.39	
Schoenhof Book Co.	Books	48.00	
F. E. Cole & Co.	Blanks	37.75	
W. H. Lovejoy & Co.	Framing pictures	16.50	
J. L. Hammett Co.	Supplies	15.00	
Milton Bradley Co.	Supplies	35.19	
James H. Tolles & Co.	Lumber	43.42	
Taylor Holden Co.	Supplies	8.50	
Morse T. D. & M. Co.	Drills	14.85	
Howard-Sexton Co.	Supplies	72.50	
Johnson Paper Co.	Paper	12.50	
Pay Roll	Janitors'	1,069.34	
Pay Roll	Teachers'	7,880.17	
Pay Roll	Evening School	240.50	
			$10,665.63

Library Appropriation

Nashua L. H. & P Co.	Lighting	$36.87	
Pay Roll		215.50	
Sarah P. Barker	Expenses	20.10	
Samuel Dearborn, Treas.	Cash paid out	5.82	
			$278.29

Park Commission Appropriation

T. B. Ambrose	Tools	$ .35	
R. Kirkpatrick	Labor and Team	9.38	
			$9.73

Incidental Appropriation

Charles E. Smith	Killing Dog	$ 1.00
Telegraph Pub. Co.	Printing	12.00
Frank B. Shea	Expenses	35.00

Burton T. Gaskill	Rent	$ 20.00	
First Baptist Society	Rent	20.00	
Stylianos Bros.	Rent	17.50	
Mrs. B. Sullivan	Washing	4.00	
Katherine Buckley	Services	50.00	
Halsey Gaskill	Services	26.25	
Georgianna Moussette	Services	16.00	
Arthur L. Cyr	Ret. Statistics	30.90	
Elliott-Fisher Co.	Repairs	5.16	
Fred C. Trombley	Services	20.00	
Samuel Dearborn	Expenses	37.79	
Charles R Grover Co.	Books	23.75	
N. E. Tel. & Tel. Co.	Telephone	3.89	
Everett D. Tarbox	Labor and Expenses	32.51	
Howard-Sexton Co.	Chairs	4.80	
Harry P. Greeley	Expenses	6.10	
N. H. Towel Supply Co.	Laundry	3.00	
Smith's Bookstore	Supplies	6.24	
First Nat. B. of Boston	Certifying b & n	310.00	
M. A. Thompson	Typewriting	1.00	
			$686.89

Insurance Appropriation

F D. Cross	Premium	$50.00	
J. B Crowley	Premium	25.00	
Andrew J. Tuck	Premium	108.00	
			$183.00

Land and Buildings Appopriation

Nashua L. H. & P. Co.	Lighting	$9.34	
John J. Lycette	Labor	.70	
Howard-Sexton Co.	Supplies	5.70	
Thomas Earley	Labor	1.45	
			$17.19

Printing and Stationery Appropriation

L'Impartial Pub. Co.	Notices	$24.50	
Emile E. Marquis	Advertisement	19.25	
			$43.75

Edgewood Cemetery Appropriation

Samuel Dearborn, Treas.	Dep. acc. walks 7 drives	$7.50	
E. N. Shieffield	Labor	11.50	
R. Kirkpatrick	Bulbs	10.50	
Penn. Water Works	Water	50.63	
J. L. Clough & Son	Rent	6.00	
N. E. Tel. & Tel. Co.	Telephone	10.50	
Osgood Construction Co.	Labor	1.00	
W. F. Peel	Cement	2.10	
Pay Roll		182.12	
			$281.85

Woodlawn Cemetery Appropriation

Pay Roll		$139.50	
Warwick Snow	Supplies	2.74	
W. A. Shedd & Co.	Sand	6.00	
Eugene P. Johnson	Rent and recording	8.33	
Pay Roll		128.75	
O. B. Tilton	Grain	3.60	
Nashua L. H. & P. Co.	Light	1.00	
			$289.92

Suburban Cemeteries Appropriation

Pay Roll		$43.88	
William F. Peel	Grain	3.25	
			$47.13

Sinking Fund Appropriation

Samuel Dearborn, Treas.	Appropriation 1915	$17,790.00

City Interest Appropriation

Samuel Dearborn, Treas.	Coupons	$1,733.85

State Tax Appropriation

Samuel Dearborn, Treas.	Appropriation 1915	$42,496.00

County Tax Appropriation

Albert H. White, Treas. County Tax			
			$31,358 72

Special Amherst Street Sidewalk Appropriation

W. A. Shedd & Co.	Coal	$69.92	
W. A. Shedd & Co.	Coal	8.27	
Boston & Maine R. R.	Freight	244.20	
Pay Roll		408.81	
			$731.20

Total Expenditure $117,326.44

DECEMBER 14. 1915 PAYMENTS—WARRANT NO. 31

Board of Public Works Appropriation

Pay Roll	$1,108.86	
		$1,108.86

Special Amherst Street Appropriation

Pay Roll	$219 19	
		$219.19

Total Expenditure $1,328.05

DECEMBER 15, 1915 PAYMENTS—WARRANT NO 32.

Ward and Election Appropriation

Pay Roll	Selectmen	$270.00	
Pay Roll	Moderators & W C.	180.00	
Pay Roll	Insp. of Check List	978.00	
Pay Roll	Ballot Inspectors	360.00	
			$1,788.00

Police Department Appropriation

Pay Roll		
		$1,871.75

Fire Department Appropriation

Pay Roll	Permanent Men		
			$1,086.27

Incidental Appropriation

Halsey Gaskill	Services	$26.25	
Georgianna Moussette	Services	16.00	
			$42.25

Woodlawn Cemetery Appropriation

Pay Roll			
			$110.87
	Total Expenditure		$4,899.14

DECEMBER 21, 1915 PAYMENTS —WARRANT NO. 33

Amherst Street Sidewalk Appropriation

Pay Roll		$8.50	
			$8.50

Board of Public Works Appropriation

Pay Roll		$575.06	
			$575.06
	Total expenditure		$583.56

DECEMBER 28, 1915 PAYMENTS—WARRANT NO. 34

Salary Appropriation

James B. Crowley	Services	$375.00	
Harry P. Greeley	Services	125.00	
Arthur L. Cyr	Services	133.33	
Samuel Dearborn	Services	150.00	
Napoleon Laplante	Services	80.00	
			$863.33

Ward and Election Appropriation

F. H. Hamblett	Services and Supplies	$15.00	
Selectmen of Ward 3	Services and Supplies	20.30	

Selectmen of Ward 7	Services and Supplies	$ 12.00	
H. J. Knowlton	Services	5.00	
A. O. H. O'Don. M. A.	Rent	50.00	
Patrick Gilhooly	Services	5.00	
Selectmen of Ward 2	Services and Supplies	11.02	
Charles E. Wheeler	Services and Supplies	7.67	
William Fowell & Son	Services	10.00	
Frank Hamlin	Services and Rent	60.00	
L'Impartial Pub. Co.	Printing ballots	225.50	
J. E. Burnham	Services	6.20	
Joseph Larouche	Services and Supplies	20.00	
St Jean Baptiste	Rent	50.00	
Burton T. Gaskill	Trucking	5.00	
			$502.69

Assessor Appropriation

Myra Whitney	Services	$16.00	
F. E. Cole & Co.	Work on maps	.50	
N. E. Tel. & Tel. Co.	Telephone	.12	
C. H. Avery Co.	Supplies	5.70	
Smith's Bookstore	Supplies	1.45	
Henry H. Davis	Services	300.00	
Daniel D. Coffey	Services	125.00	
Wilfrid H Robichaud	Services	125.00	
Royal Typewriter Co.	Base and Typewriter	108.50	
C. W. Classon Co.	Pad	.40	
Myra Whitney	Services	22.67	
F. H. Thayer	Services and Supplies	22.56	
Henry H. Davis	Expenses	3.40	
F. E. Cole & Co.	Index Cards	17.00	
Smith's Bookstore	Supplies	1.40	
			$749.70

City Hall Appropriation

C. H. Avery Co.	Labor	$ .90	
George E. Balcom	Ice	8.10	
Hill Hdw. & Paint Co.	Dyster	2.75	
Penn. Water Works	Water	6.60	
Nashua L. H. & P. Co.	Light	39.86	
			$58.21

Police Department Appropriation

J. Howard Gile	Lunches	$ 78.75	
James H. Tolles & Co.	Sticks	19.80	
E. P. Trow	Newspapers	1.55	
Daniel Fl Healy	Supplies	43.97	
Moss Hand Laundry	Laundry	6.86	
George E. Balcom	Ice	32.25	
James Mulvanity	Expenses	17.36	
George T. Johnson Co.	Paper	7.00	
Alice E. Harvey	Services	10.00	
C. B. Dolge Co.	Disinfectant	17.00	
Nashua Baking Co.	Crackers	1.72	
William Read & Sons	Pistols	160.50	
Hallisey Drug Co.	Supplies	1.00	
F. E. Cole & Co	Supplies	14.23	
H. C. Lintott	Auto hire	179,50	
Charles H. Austin	Repairs and Supplies	46.80	
John S. Leblanc	Supplies	7.60	
E. F. Garland	Labor	9.00	
Penn. Water Works	Water	4.88	
N. E. Tel. & Tel. Co.	Telephone	15.26	
Pay Roll		8,555.50	
			$2,230.53

Fire Department Appropriation

N. E. Tel. & Tel. Co.	Telephone	$18.69
Nashua L. H. & P. Co.	Light	53.50
R R. Sq. Harness Co.	Repairing	3.00
Joseph R9usseau	Shoeing	15.20
Penn Wqter Works	Water	18.45
Standard Oil Co.	Gasoline	30.23
Moss Hand Laundry	Laundry	6.77
George E. Balcom	Ice	18.77
P. M. Thompson	Shoeing	5.85
E. A. Rice	Hay	89.98
H. C. Lintott	Repairs and Stock	62.55
Joseph Lamarche	Repairs	16.40
Am. Steel & Wire Co.	Wire	34.97
Bregg & Son	Frame	2.00
Boston & Maine R. R.	Freight	.49
T B. Ambrose	Supplies	3.37
Seagrave Co.	Accid Jar	15.00

Chamberlain-Patten Co.	Comforter	$ 2.25	
William F. Peel	Grain	100.60	
Gamewell F. A. Tel. Co.	Repairs	9.38	
State of New Hamgshire	Licenses	6.00	
A. E. Gay	Gauge glass	.20	
J. B. Filleul & Son	Labor	11.42	
Holbrook Marshall Co.	Supplies	15.63x	
J. H. McCafferty Co.	Bell	37.65	
M. & C Express Co.	Express	.80	
Cornplanter Ref. Co.	Oil	5.50	
Crescent Cust. Laundry	Laundry	2 04	
E. F. Garland	Paint	1.00	
W. E. Foisie	Repairing	3.20	
B. I. Degnan	Supplies	9.15	
Pay Roll	Call firemen	3,441.59	
Pay Roll	Permanent Men	1,096.03	
			$5,137.66

Board of Health Appropriation

Frank B. Shea	Services	$75.00	
John P. Sullivan	Services	25.00	
C. E. Congdon, M. D.	Services	25.00	
Mabel A. Thompson	Services	10.00	
P. J. McLaughlin, M. D.	Services and Expenses	78.83	
O. D. Kimball	Wood	4.00	
C. B. Dolge Co.	Disinfectant	27.00	
Mike Bartis	Groceries	30.00	
E. H. Pope	Removing animals	5.00	
			$279.83

City Physician Appropriation

J. J Mulvanity. M. D.	Services		
			$100.00

Board of Public Works Appropriation

Barrett Mfg. Co.	Tarvia	$100.22	
Hill Ddw. & Paint Co.	Supplies	7.34	
George P. Winn	Auto hire and Stamps	27.63	
Engineering Record	Subscription	3.00	
Frank T Lewis	Carriage hire	5.00	

William F. Peel	Grain	$ 17.70
Norfolk Iron Co.	Pipe rail Eaton St.	802f00
J. Henry Langelier	Spark plug	.75
Pollard Auto Co.	Labor and Stock	2.85
E. A. Chagnon	Labor and Stock	67.73
Indian Head Garage	Supplies	7.60
Charles W. Finning	Gravel	1.05
Frank T. Lewis	Blankets	31.52
J. R. Robbins	Labor	8.65
T. B. Ambrose	Supplies	3.84
Albert J. Field	Services	50.00
Frank Lewis	Services	50.00
Cornplanter Ref. Co.	Oil	25.13
Joseph Rousseau	Labor	41.65
Joseph Rousseau	Services	50.00
Smith's Bookstore	Supplies	1.05
Engineering News	Subscription	5.00
City Coal Co.	Coal	3.50
George A. Fortin	Labor	10.10
W. A. Shedd & Co.	Coal	6.21
Standard Oil Co. N. Y.	Oil	29.00
James H. Tolles & Co.	Pickets	6.25
Michael Moriarty	Labor	4.50
Frank X. Tardif	Concrete	33.38
A. J. Field	Rubber Boots	4.00
Besse & Bryant Co.	Rubber Coats	1.90
Indian Head Garage	Oil	12.57
W. E. Foisie	Repairs	1.25
William F. Peel	Feed	3.00
George E. Balcom	Ice	13.74
O. B. Tilton	Lime	.25
M. J. Fletcher	Grain	42.80
L. E. Ingram	Labor and Gasoline	7.9
O. B. Tilton	Lime	15.25
N. E. Tel. & Tel. Co.	Telephone	2.45
W. E. Foisie	Supplies	2.75
George C. Colby	Trucking	2.00
R. Kirkpatrick	Labor	4.63
James H. Tolles & Co.	Lumber	7.49
H. C. Lintott	Auto parts	68.14
Stoddard Ice Co.	Ice	5.49
Duncklee Cont. Co.	Rent of plows	13.00
Morrill Bros.	Trucking	20.00

No. E. Metal Cul. Co.	Culvert	$ 8.40	
Osgood Construction Co.	Pipe	55.49	
Osgood Construction Co.	Crossing and Cable	27.24	
Boston & Maine R. R.	Freight	2.57	
Charles T. Lund	Services	$ 50.00	
O. F. Winslow	Expenses	8.30	
T. B. Ambrose	Supplies	22.90	
Arthur E. Gay	Supplies	.55	
Nashua Granite Co.	Edgestone	23.55	
Nashua Granite Co.	Snow Plow	4.00	
W. H. Stewart	Rods	90.25	
Good Roads Mach. Co.	Snow plows	124.40	
Pay Roll		492.86	
Dyar Supply Co.	Snow Plows	110.00	
Railroad Sq. Harness Co.	Repairing and Stock	8.65	
Nashua Granite Co.	Edgestone	118.80	
Cone & Co.	Cement	488.70	
			$3,296.75

Sidewalk Appropriation

Osgood Construction Co.	Labor	$148.40	
Boston & Maine R. R.	Freight	81.40	
James H. Tolles & Co.	Lumber	110.85	
			$340.65

Street Light Appropriation

Nashua L. H. & P. Co.	Light		
			$2,721.91

Pauper Appropriation

Ellen Bradley	Board of self	$10.00
James Sweeney	Board of self	14.00
Mrs. P. Tracey	Board of self	8.00
Mrs. A. C. Truell	Board of self	8.00
Mrs. J. E. Erb	Rent	4.00
Miss L. D. Fletcher	Rent	4.00
H. R. McDonald	Rent	5.00
Mary Mulvanity	Rent	10.00
A. Desjardins	Rent	6.00
Dora Bundy	Rent	5.00

Ida Comstock	Rent	$ 6.00	
James E. Colburn	Groceries	6.00	
Cyrille Brodeur	Groceries	10.00	
A. O'Toole	Groceries	8.12	
A. R. Sylvester	Groceries	32.01	
J. H. Crowley	Groceries	8.00	
Notre Dame Hospital	Board	8.00	
Louis Deschamps	Groceries	8.00	
John B. Dube	Groceries	14.00	
Hillsboro County Farm	Board	51.44	
Ledoux Brothers	Groceries	16.00	
D. Cardin	Groceries	16.00	
T. A. Crowley	Coal	13.20	
Sullivan Brothers	Groceries	10.00	
C. Brodeur & Son	Groceries	8.01	
A. Blakaitis	Groceries	8.00	
C. L. Nason	Groceries	5.56	
A. M. Richard	Groceries	8.00	
Justin E. Hill	Coal	4.00	
St Joseph's Hospital	Board	26.00	
			$340.34

School Appropriation

John P. Howe	Wood	$12.00
L. W. Pero	Labor and Stock	4.78
O. B. Tilton	Lime	.30
Morrill Brothers	Trucking	6.63
Milton Bradley Co.	Supplies	23.25
C. H. Avery Co.	Labor	1.50
Gregg & Son	Glazing	.50
Frederic W. Lovejoy	Repairs on clock	1.50
A. J. McKean	Services	25.00
John W. Knox	Tuning Piano	4.00
A. P. Hendrick's Sons	Repairs on clocks	3.00
N. E. Tel. & Tel. Co.	Telephone	10.54
J. P. Hask ns	Supplies	13.26
American Express Co.	Express	3.34
Charles H. Austin	Repairs	6.00
T. B. Ambrose	Supplies	36.93
Daniel F. Shea	Labor and Stock	105.13
Howard-Sexton Co.	Supplies	31.19
Telegraph Pub. Co.	Printing	16.50
Emile E. Marquis	Printing	13.25

Arthur J. Barnes P. Co.	Books	$ 21.00	
L'Impartial Pub. Co.	Printing	4.20	
Penn. Water Works	Water	64.84	
Smith's Bookstore	Supplies	38.65	
Nashua L. H. & P. Co.	Light	159.61	
Osgood Construction Co.	Team hire	6.50	
Mrs. Mary Graves	Services	4.50	
F. H. Bailey	Services	26.00	
Charles Burbee	Services	45.00	
Mrs. M. E. Chase	Services	11.10	
Ella F. Cummings	Services	19.50	
Review of Reviews Co.	Books	3.75	
A. L. Wallace, M. D.	Expenses	1.72	
Austin E. Wallace	Supplies	1.49	
A F. Mulvanity, M. D.	Postage	.48	
F. H. Thomas Co.	Tongue Depressors	6.25	
S. G. Davis, M. D.	Postage and Telephone	2.03	
C. F. Nutter, M. D.	Glasses	29.50	
F. W. Martin	Glasses	12.00	
Frank H. Wingate	Supplies	1.72	
James H. Tolles Co.	Lumber	57.86	
George E. Balcom	Ice	12.80	
Crescent Cus. Laundry	Laundry	4.87	
Chamberlain-Patten Co.	Cloth	22.77	
Blanchard's B. B. Gro.	Groceries	7.37	
Roby Farm Dairy	Milk	4.41	
James E. Colburn	Groceries	30.69	
Pay Roll	Teachers' Night School	294.00	
Pay Roll	Janitors' Boys	24.83	
Pay Roll	Janitors'	1,070.06	
Pay Roll	Teachers'	7,856.00	
			$10,164.10

Public Library Appropriation

Old Corner Bookstore	Books	$123.27
Library Bureau	Guides	18.66
Paragon Shorthand Inst.	Book	2.00
Schoenhof Book Co.	Books	1.67
James T. White Co.	Books	96.00
Woodville Foss	Magazines	3.00
Arthur E. Gay	Labor and cement	1.86
G. Schirmer	Books	1.92
Gaylord Brothers	Guides and Rings	2.20

C. R. Grover Co.	Supplies	$ 9.00	
Gregg & Son	Oak Cases	38.90	
Clara E. Bingham	History of Nashua	5.00	
Hill Hardware Co.	Brushes	3.20	
Smith's Bookstore	Supplies	74.00	
Old Corner Bookstore	Books	48.77	
Arthur H. Clark Co.	Books	8.49	
Columbian Book Store	Books	1.50	
Army and Navy Journal	Books	1.50	
Scientific Monthly	Magazine	3.00	
Monitor & Statesman C.	Magazine	1.00	
Library Bureau	Guides	70.00	
R. H. Hinckley Co.	Books	63.54	
Penn. Water Works	Water	6.30	
Pay Roll		245.50	
James R. Anderson Co.	Books	15.00	
Library Bureau	Guides	5.72	
Nashua L. H. & P. Co.	Light	46.37	
			$897.37

Park Commission Appropriation

C. H. Avery Co.	Labor	$1.35	
Penn. Water Works	Water	1.50	
H. E. Kendall	Office rent and hire	50.00	
			$52.85

Incidental Appropriation

H. C. Lintott	Auto hire	$2.50
N. E. Tel. & Tel. Co.	Telephone	1.89
First National Bank	Certifying bonds	195.00
Telegraph Pub. Co.	Printing	38.75
Gretchen Ackerman	Services	2.10
First Baptist Society	Rent	20.00
Burton T. Gaskill	Rent	20.00
Halsey Gaskill	Services	28.00
Katherine Buckley	Services	50.00
Stylianos Bros.	Rent	17.50
C. E. Smith	Shooting dog	1.00
Nellie Laurian	Settlement for damage	30.00
Everett E. Tarbox	Services	125.00
F. P. Trow	Newspapers	1.65

Harry P. Greeley	Expenses	$ 2.60	
Samuel Dearborn, T. C.	Expenses	36.71	
A. L. Cyr, City Clerk	Cash paid out	40.19	
C. R. Grover Co.	Supplies	14.45	
Mrs. B. Sullivan	Washing	4.00	
Arthur L. Cyr	Statistics	19.95	
Smith's Bookstore	Supplies	7.98	
			$659.27

Lands & Buildings Appropriation

Nashua L. H. & Power	Light	$16.06	
Pennichuck Water Works	Water	3.30	
J. H. Tolles & Co.	Lumber	1.75	
T, B. Ambrose	Supplies	2.32	
Chamberlain-Patten Co.	Supplies	39.15	
W. Fowell & Son	Labor and Stock	12.42	
Cone & Co.	Labor and Stock	11.63	
			$86.63

Water Supply Appropriation

Penn. Water Works	Water		
			$2,623.75

Edgewood Cemetery Appropriation (Perpetual Care)

Samuel Dearborn, Treas.	Perpetual Care Fund		
			$164.75

Woodlawn Cemetery Appropriation

Gregg & Son	Supplies	$45.00	
Nashua L. H. & P. Co.	Light	2.00	
T. B. Ambrose	Supplies	6.66	
Penn. Water Works	Water	1.13	
			$54.79

Suburban Cemeteries Appropriation

Pay Roll		$11.13	
A. H. Cotton	Clerical Services	25.00	
Penn. Water Works	Water	.38	
Nashua Cooper. Fdy.		6.50	
			$43.01

City Interest Appropriation

Samuel Dearborn, Treas.	Coupons	$4,430.00	
Indian Head Bank	Interest	1,000.00	
Samuel Dearborn, Treas.	Interest	460.00	
Trustees Public Library	Interest	400.00	
Trustees Public Library	Interest	72.73	
Samuel Dearborn, Tr.	Sinking Fund Interest	472.53	
Samuel Dearborn, Tr.	Suburban Cem. Interest	12.00	
Samuel Dearborn, Tr.	Edgewood Cem. Int.	172.00	
			$7,019.26

Proceeds Sale of City Farm Appropriation

Samuel Dearborn, Tr.	Bonds		
			$10,000.00

Overlay Appropriation

Napoleon St Pierre	Abatement	$6.00	
Samuel Dearborn, T. C.	Abatement as per slips	10.00	
			$16.00

Temporary Loan Appropriation

Samuel Dearborn, Tr.	Temporary loan notes		
			$290,000.00
	Total Expenditure		$338,403.38

NON REVENUE PAYMENTS—WARRANT NO. 3—MARCH, 1915

Fire Department Special

O. F. Kriss & Son	Ambulance body		
			$800.00

WARRANT NO. 7—JULY, 1915

Special Fire Whistle Appropriation

C. H. Austin	Stock and Labor		
			$2,493.67

Construction South Side Road

Pay Roll	Labor and Teams	$110.20	
Pay Roll	Labor and Teams	226.29	
Pay Roll	Labor and Teams	336.49	
			$2,830.16

WARRANT NO. 14—AUGUST, 1915

Construction South Side Road

Sundry Persons	Pay Roll Aug. 1	$330.66	
Sundry Persons	Pay Roll Aug. 15	506.37	
			$837.03

WARRANT NO. 15—SEPTEMBER, 1915

Maturing Debt Refunded

Sundry Persons	40 $1,000 Bonds due June 1		$40,000.00

Construction South Side Road

James H. Tolles & Co.	Lumber	$49.43	
Taylor Instrument Co.	Thermometer	4.10	
Sundry persons	Pay Roll Aug. 30	935.44	
Sundry Persons	Pay Roll Sept. 15	2430.60	$3,419.57
			$43,419.57

NON REVENU PAYMENTS—WARRANT NO. 17—OCTOBER 1915

Special Bridge Appropriation

A. J. Field	Boots	$26.00	
Helen L. Burns	Services	9.00	
John P. Cyr	Expenses	6.45	
Kimball System	Signs	8.25	
Boston & Maine R. R.	Wood	114.57	
Cone & Co.	Supplies	405.00	
Boston & Maine R. R.	Freight	180.25	
Osgood Construction Co.	Rods	59.38	
Ransome Con. Mchy. Co.	Mixer	275.00	
Pay Roll		264.84	
			$1,348.24

Milford Road Appropriation

Boston & Maine R. R.	Freight	$851.96	
Fred W. Bancroft	Stone	8.00	
Boston & Maine R. R.	Material and Labor	760.00	
Standard Oil Co.	Gasoline	16.40	
Osgood Construction Co.	Supplies	46.40	
N. E. Road Mchy. Co.	Repair part	5.00	
City of Worcester, Mass.	Tar Heater	80.00	
Mass. Broken Stone Co.	Stone	76.38	
Harold L. Bond Co.	Hammers	5.76	
Fred M. Holden	Stone	93.00	
Charles Berube	Stone	12.50	
Pease Company	Stone	35.00	
W. A. Shedd & Co.	Coal	78.27	
Nashua Mfg Co.	Belting	66.00	
Northeast Metal Culvert	Culverts	52.00	
Harold L. Bond Co.	Hammers	8.63	
J. M. Wheeler	Stakes	.62	
Mr. Gagnon	Stone	30.00	
Joseph Wollen	Stone Wall	25.00	
Frank McKean	Gravel	18.70	
Fred Stearns	Stone	32 00	
P. M. Thompson	Repairing	12.35	
J. W. Anderson	Stone	25.00	
Pay Roll		2,845.37	5,183.94
			$6,532.68

WARRANT NO. 19—OCTOBER 15, 1915

Milford Road Special

Antonio Pollatto	Tar kettles	155.00	
Pay Roll	Services	2,146.96	2,301.96

Quincy Street School Special

William T. Towner	Architect comm.		
			$500.00

Bridge Appropriation Special

Pay Roll	Services	237.90	
			$3,039.86

NON REVENU PAYMENTS—WARRANT NO. 22—NOVEMBER 1, 1915

Milford Highway Special Appropriation

Boston & Maine R. R.	Freight	$929.69	
Nashua Coal & Coke Co.	Coke	12.14	
Mass. Broken Stone Co.	Stone	71.64	
Justin E. Hill	Coal	19.90	
Waltham Trap Rock Co.	Stone	72.86	
B. A. Pease Co.	Stone	85.00	
E. L. Kittredge	Stone	80.00	
Proctor Bros. & Co.	Lumber	52.50	
Osgood Construction Co.	Supplies	31.84	
N. E. Road Roller Co.	Supplies	52.40	
Arthur E. Gay	Stock and Labor	43.44	
Pay Roll		3,160.62	
Standard Oil Co.	Gasoline	3.75	
Baltimore Enamel Co.	Supplies	20.00	
Good-now-Hunt-Pearson	Supplies	.95	
Hill Hdw. & Paint Co.	Supplies	34.84	
P. M. Thompson	Stock and Labor	20.45	
T. B. Ambrose	Supplies	62.51	4,754.53

Special Bridge Appropriation

Hill Hdw. & Paint Co.	Supplies	$29.15	
Myers & Kaminske	Bags	27.00	
Telegraph Pub. Co.	Notices	9.00	
M. Kaminske	Bags	11.00	
H. W. Mitchell	Labor	90.35	
Osgood Construction Co.	Lumber, etc.	400.08	
Pay Roll		621.55	
Mabel Thompson	Typewriting	2.00	$1,190.13

Special Quincy Street School Appropriation

William T. Towner, inc.	Services	4.41	
George H. Alley	Cash paid out	181.73	
Harold E. Mason	Services	45.00	
O. N. Bishop	On acc. contract	200.00	1,031.14
			$6,975.80

WARRANT NO. 27—NOVEMBER 15, 1915

Milford Highway Appropriation

Charles Berube	Stone	$52.00	
Mrs. Doyle	Stone	5.50	
Pay Roll		1,961.56	2,019.06

Special Bridge Appropriation

Arthur P. Knapp	Fence Material	$468.40	
Pay Roll		563.71	1,032.11
			$3,051.17

NON REVENUE PAYMENTS—WARRANT NO. 30—DECEMBER 1,1915

Special Quincy Street Schoool Appropriation

J. Henry Langelier	Auto hire	10.00	
Arthur E. Gay	Acc. contract	631.65	
O. N. Bishop	Acc. contract	1,350.00	1,991.65

Special Bridge Appropriation

Indian Head Garage	Auto hire	$22.93	
N. Kaminske	Bags	8.00	
W. A. Shedd & Co.	Coal	21.11	
D. L. Black, M. D.	Professional service	27,00	
H. C. Lintott	Auto hire	97.65	
Boston & Maine R. R.	Freight	162.80	
Hynes Construction Co.	Acc. contract	838.75	
George P. Winn	Auto hire	42.00	
Cone & Co.	Cement	1,38..50	
J. R. Worcester & Co.	Services	125.00	
T. B. Ambrose	Supplies	33.45	
Arthur E. Gay	Supplies	17.23	
O. F. Brunnelle	Labor	1.50	
Lampron & Langlois	Shoes	4.00	
Pay Roll		346.32	3,129.24

Milford Highway Appropriation

Hill Hardware Co.	Supplies	$46.97	
Mr. Goddard	Stone	4.10	
P. M. Thompson	Labor and Stock	5.55	
Goodnow-Hunt-Pearson	Supplies	5.24	
Winchester R. & B. Co.	Stone	37.02	
Mr. Woodbury	Stone	25.50	
Mabel Chase	Stone	2.80	
Justin Davenport	Stone	8.60	
E. Z. Shattuck	Stone	39.60	
John Howe	Stone	14.70	
R. E.Danforth	Stone	15.70	

Boston & Maine R. R.	Freight	$95.76	
Waltham Trap. Ro. Co.	Stone	141.80	
Nashua Coal & Coke Co.	Coal	58.01	
W. N. Rand	Can	1.86	
Boston & Maine R. R.	Freight	240.36	
City Coal Co.	Coal	6.93	
Proctor Bros. & Co.	Lumber	48.00	
E. L. Kittredge	Stone	135.00	
Jovite Pinard	Stone	5.70	
Charles E. Ricard	Stone	24.50	
John French	Stone	4.70	
R. E. Danforth	Stone	6.50	
F. Dodge	Stone	27.40	
Lucy A. Wright	Stone	3.50	
Arthur H. Cotton	Stone	27.90	
H. Bullard	Stone	5.10	
N. Currier	Stone	24.00	
Ella Wright	Stone	23.80	
W. Bullard	Stone	7.80	
Pay Roll		769.99	1,864.39
			$6,985.28

NON REVENUE PAYMENTS—WARRANT NO. 31—DECEMBER 14,1915

Special Bridge Appropriation

Pay Roll		$186.86	

Special Milford Road Appropriation

Pay Roll		$29.00	

Special Quincy Street School Appropriation

Nashua Building Co.	Acc. contract	$6,850.00	
			$7,065.86

WARRANT NO. 33—DECEMBER 21, 1915

Special Bridge Appropriation

Pay Roll		$81.46	
			$81.46

NON REVENUE PAYMENTS—WARRANT NO. 34—DEC. 28, 1915

Quincy Street School Appropriation

Osgood Construction Co.	Drain to contract	$200.00	
W. A. Shedd & Co.	Coal	36.97	236.97

Demand Notes Appropriation

S. Dearborn, Cus. Noyes Fund	Demand Notes	$1,000.00	
Trustees Edgewood Cemetery	Demand Notes	1,433.33	
Trustees Woodlawn Cemetery	Demand Notes	12,916.67	
Trustees Suburban Cemetery	Demand Notes	200.00	
S. Dearborn, C. Hunt Lec. Fund	Demand Notes	1,818.27	
Laura A. Hill, bequest Custodian	Demand Notes	300.00	
Trustees Hunt Home	Demand Notes	1,000.00	
Trustees Hunt Lec. Fund	Demand Notes	6,083.00	
Indian Head Bank	Demand Notes	20,000.00	
Hussey Library Fund Custodian	Demand Notes	15,000.00	
Trustees Sinking Fund	Demand Notes	12,643.83	
			$72,395.10

Bridge Appropriation

Cone & Co	Cement	$202.50	
Ransome Con. Mchy Co.	Valve	.42	
J. H. Tolles & Co.	Lumber	130.41	
O. F. Winslow	Express	1.80	
F. D Cook Lumber Co.	Lumber	46.46	
Osgood Construction Co.	Stock and Labor	96.39	
Boston & Maine R. R.	Freight	81.40	
L. Levesque	Labor	4.65	
G. O. Sanders Co	Proofing	18.00	
Arthur P. Knupp	Fence	406.50	
Nashua L. H. & P. Co.	Light	4.70	793.33

Milford Road Appropriation

Proctor Bros	Lumber	9.00	
T. B. Ambrose	Supplies	26.35	
Osgood Construction Co.	Supplies	9.99	
Pease Co.	Granite	95.00	
Pay Roll		30.86	
			171.20
			$73,596.60

STATEMENT OF THE BONDED DEBT OF THE

Date of Loan	Time	Purpose of Creation	Rate
June 1, 1893	25 yrs.	Amherst St. Engine House	4
Oct. 1, 1896	20 "	School House	4
Jan. 1, 1898	19½ "	Land for Public Library	4
July 1, 1901	20 "	Refunding	3
Oct. 1, 1903	20 "	High School	3
Jan. 1, 1904	20 "	Refinding	4
July 1, 1905	20 "	Mulberry Street School . . .	3
July 1, 1905	20 "	Refunding.	4
July 1, 1906	20 "	Refunding	4
July 1, 1907	20 "	Refunding	4
Sept. 1, 1909	20 "	Addition to High School	4
June 1, 1911	20 "	Refunding	4
June 1, 1912	20 "	Refunding	4
June 1, 1913	20 "	Refunding	4
June 1, 1913	20 "	Sewers	4
May 1, 1914	20 "	Main Street Bridge.	4
June 1, 1914	20 "	Motor Fire Apparatus	
June 1, 1914	20 "	Refunding	4
June 1, 1915	20 "	Eefunding	4
Sept. 1, 1915	20 "	Quincy Street and Suburban Schools	4
Nov. 1, 1915	20 "	Building and Repairing Bridges	4
Dec. 1, 1915	20 "	Funding and Refunding floating indebtedness	4
June 1, 1915	6 "	Milford Highway	4

CITY OF NASHUA, N. H., JANUARY 1, 1916.

Amount of Loan	Annual Interest	Date Payable	Interest Payable
15,000.00	600.00	June 1, 1928	June and Dec..
25,000.00	1,000.00	Oct. 1, 1916	April and Oct.
42,508.91	1,700.36	Jan. 1, 1918	Jan. and July
75,000.00	2,250.00	July 1, 1921	Jan. and July
60,000.00	1,800.00	Oct. 1, 1923	April and Oct.
20,000.00	800.00	Jan. 1, 1924	Jan. and July
10,000.00	350.00	July 1, 1925	Jan. and July
20,000.00	800.00	July 1, 1925	Jan. and July
20,000.00	800.00	July 1, 1926	Jan. and July
60,000.00	2,400.00	July 1, 1927	Jan. and July
46,000.00	1,840.00	Sept. 1, 1929	Mar. and Sept.
40,000.00	1,600.00	June 1, 1931	June and Dec.
40,000.00	1,600.00	June 1, 1932	June and Dec.
40,000.00	1,600.00	June 1, 1933	June and Dec.
10,000.00	400.00	June 1, 1933	June and Dec.
15,500.00	620.00	May 1, 1924	May and Nov.
10,000.00	400.00	June 1, 1924	June and Dec.
40,000.00	1,600.00	June 1, 1934	June and Dec.
40,000.00	1,600.00	June 1, 1935	June and Dec.
60,000.00	2,400.00	Sept. 1, 1935	Mar. and Sept.
15,000.00	600.00	Nov. 1, 1935	May and Nov.
112,000.00	4,480.00	Dec. 1, 1935	June and Dec.
11,000.00	440.00	See Note*	June and Dec.

*Notes issued to build Milford Road payable in installments $1,000.00, 1916—$2,000.00 each year until paid.

Total Bonded Indebtedness.....	$827,008.91	
Value of Sinking Funds.....	190,211.99	
Net Bonded Debt.....		$636,796.32

FLOATING INDEBTEDNESS

Taylors Falls Bridge Notes issued in anticipation of:		
Bons Issue.....	50,000.00	
Total Indebtedness.....	$686,796.32	

Report

of the

Collector-Treasurer

For Year 1915

Dr. *Samuel Dearborn, City Treasurer*

Balance in hand of Treas. Dec. 31, 1914	$ 4,224.23
Samuel Dearborn, Tax Collector 1914 Taxes	62,794.20
Samuel Dearborn, Tax Collector 1914 Int.	1,103.76
Samuel Dearborn, Tax Collector 1914 Costs	264.14
Samuel Dearborn, Tax Collector 1915 Taxes	394,803.28
Samuel Dearborn, Tax Collector 1915 Costs	210.22
Samuel Dearborn, Tax Collector 1915 Int.	7.21
Samuel Dearborn, Tax Collector 1914 Redemptions	458.08
Samuel Dearborn, Tax Collector Redemptions previous to 1914	690.37
Samuel Dearborn, Tax Collector 1915 moth tax	13.90
Samuel Dearborn, Tax Collector Taxes 1907 to 1913 inc.	292.89
Temporary Loans	290,000.00
State of New Hampshire, Licenses	18,714.05
Arthur L. Cyr, City Clerk, Licenses, etc.	3,567.20
Milk Licenses, 1914	160 00
Milk Licenses, 1915	198.00
State of New Hampshire, Insurance Tax	1,519.49
State of New Hampshire, Rrailroad Tax	16,383.94
State of New Hampshire, Savings Bank Tax	16,480.32
State of New Hampshire, Literary Fund Tax	2,111.20
State of New Hampshire, Building and Loan Tax.	143.84
School Department Evening Schools	287.00
School Department, Tuition	3,112.34
City Engineer, Custodian, Balance of Taylors Falls Bridge Fund	260.82
Fire Department, Sale of Chief's Horse, Wagon and Harness	173.20
James E. & Lillian Upstone, land	300.00
George W. Currier, land	300.00
H. P. & G. M. Hutchins, land	350.00
A. H. Langelier, Peddler's License	33.00
Police Department, Licenses, etc.	152.54
Sale of City Farm	10,000.00
Rent of City Farm (6 months)	150.00
State Treas., Trunk Line Maintenance Highway Dept.	8,425.55
Refunds from sundry persons acc. errors in bills, etc.	46.50
Board of Public Works	1,073.96
Public Library	827.29
Sale of Taylors Falls Bridge Notes	50,000.00
Premium on above	145.00
Sale of Bonds, Refunding	40,000.00
Premium on above	614.20
Sale of "South Side Road" Notes	11,000.00
Premium on above	90.35
Sale of Bonds, Bridge	15,000.00
Premium on above	405.00
Sale of bonds, Quincy Street School	60,000.00
Premium on above and accrued interest	1,683.33
Sale of Bonds, Funding	112,000.00
Premium and accrued interest	2,968.22
Park Commission	3,824.20
Trustees Woodlawn Cemetery	15,043.63
Trustees Edgewood Cemetery	5,694.28
Trustees Suburban Cemeteries	996.49
	$1,159,097.12

Salary Account	$ 7,952.46	
Assessors Department	5,485.52	
Ward and Election Expense	3,755.36	
City Hall	1,928.21	
Police Department	37,359.90	
Fire Department	50,825.51	
Armory Expenses	200.00	
Special Strike Account	19,243.17	
Board of Health	2,793.82	
City Physician	854.14	
Nashua Hospital	1,500.00	
St. Joseph's Hospital	1,500.00	
Board of Public Works	93,505.64	
Street Lights	34,843.42	
Amherst St. Sidewalks (Special)	1,299.54	
Paupers	4,366.26	
Day Nursery	200.00	
School Department	126,620.49	
*Public Library	6,010.52	
Band Concerts	300.00	
*Park Commission (Regular)	5,415.80	
*Park Commission (Moths)	100.00	
*Park Commission (Special)	200.00	
*Park Commission (Common)	500.00	
Soldiers and Sailors	107.29	
**Incidental Account	15,636.85	
Insurance Account	1,184.68	
Lands and Buildings	2,736.86	
Memorial Day	200.00	
Printing and Stationery	796.15	
Water Supply	13,041.25	
*Edgewood Cemetery	6,142.90	
*Woodlawn Cemetery	13,410.63	
*Suburban Cemeteries	1,476.15	
Overlay	16.00	
City Interest	38,472.87	
Sinking Fund	17,790.00	
State Tax	42,496.00	
County Tax	31,358.92	
Motor Fire Apparatus (Special	800.00	
South Side Highway (Milford Road Special)	20,917.17	
Compressed Air Fine Whistle (Special)	2,493.67	
Quincy St. School (Special)	11,889.76	
Bridges Building and Repairing (Special)	9,704.77	
***Refunding Demand Notes	72,395.10	
Temporary Loans in Anticipation of Taxes	290,000.00	
Abatements	690.18	
City Debt (Includes refunding issues)	130,000.00	
Park Fund (Investment of City Farm Fund	10,000.00	
Balance on hand Dec. 31, 1915	18,580.36	
		$1,159,097.12

The above expenditures include expenses for approximately thirteen months, as December bills and pay rolls of 1914 were paid in January, 1915 and December bills and pay rolls for 1915 were paid on December 29, 1915.

*These expenditures will not agree exactly with the expenditure accounts a listed by the City Clerk, as these accounts were run separately from the regular city account previous to the installation of the new system, which did not take effect until October 1st, therefore the City Treasurer was obliged to handle these accounts under the old system for nine months and under the new system for the last three months of 1915.

**The non-resident and resident 1914 taxes bought in by the City at the 1915 tax sale are included in this amount their total being $1,613.10

***Paid by bond issue.

Not actually expended, simply transferred to tax collector's cash.

SAMUEL DEARBORN, City Treasurer.

CITY OF NASHUA

IN ACCOUNT WITH THE HUNT LIBRARY FUND.

10 City of Nashua 4% Gold Bonds...	$10,000.00
Cash on Hand, Citizens Institution for Savings.....	59.32
	$10,059.32

SAMUEL DEARBORN, City Treasurer, Custodian

IN ACCOUNT WITH HUSSEY LIBRARY FUND.

15 City of Nashua 4% Gold Bonds..	$15,000.00
	$15,000.00

SAMUEL DEARBORN, City Treasurer, Custodian.

STATEMENT OF THE ABOVE FUNDS

Dr.

On hand Dec. 31, 1914 Citizens Inst. for Savings.....	8,468.91
City Note, Hunt Fund.....	1,818.27
City Note, Hussey Fund.....	15,000.00
Interest on Deposit.....	424.41
Interest on City Notes.....	472.73
	26,184 32

Cr.

Merrill, Oldham & Co., 15 City of Nashua Bonds.....	15,675.00
Merrill, Oldham & Co., 10 City of Nashua Bonds.....	10,450.00
Balance, Citizens Institution for Savings.....	59.32
	26,184.32

SAMUEL DEARBORN, City Treasurer,

CITY OF NASHUA

IN ACCOUNT WITH THE NOYES PRIZE MEDAL FUND DEC. 31, 1915.

Amount on hand, Citizens Institution for Savings	$1,130.04	
Amount on hand, City Guaranty Savings Bank	374.19	
Cash in hands of Custodian	.03	
Total Value of Fund		$1,504.26

Statement

Dr.

Balance Dec. 31, 1914 (including city of Nashua note No. 394	$1,438.85	
Interest City Guaranty Savings Bank	50.38	
Interest City of Nashua Note	60.00	
		$1,549.23

Cr.

U. S. Mint, Gold Medals	$33.81	
Postal Money Order	.15	
Boxes and Engraving	10.78	
Express	.23	
Cash on hand, City Guaranty Savings Bank	374.19	
Cash on hand, Citizens Institution for Savings	1,130.04	
Cash on hand, hands of Custodian	.03	
		$1,549.23

SAMUEL DEARBORN, City Treasurer,
Custodian.

Taxes for 1914

Balance due Dec. 31, 1914.....	$62,609.80	
*Cash collected and abatements 1915	59,411.20	
Balance due Dec. 31, 1915.....		$3,198.60

*$293.10 was collected in addition to this amount on property and polls not included in the original warrant, also $8.50 against browntail moth tax of 1914.

SAMUEL DEARBORN, Tax Collector.

Taxes for 1915

Total levy.....	$457,712.38	
Collected to Dec. 31, 1915.....	394,803.28	
	62,909.10	
Abated.....	1,239.20	
Amount due Dec. 31, 1915...		$61,669.90

SAMUEL DEARBORN, Tax collector.

STATISTICS OF TAXATION

Year.	Number of Polls	Value of Polls.	Value of Real and Personal Estate	Total Valuation
1884	3597	$359,700.00	$8,974,100.00	$9,333,800.00
1885	3563	356,300.00	8,967,594.00	9,323,894.00
1886	3773	377,300.00	9,088,584.00	9,465,884.00
1887	3931	393,100.00	9,259,110.00	9,652,210.00
1888	4328	432,800.00	9,500,497.00	9,933,293.00
1889	4591	459,100.00	9,623,468.00	10,082,586.00
1890	4684	468,400.00	9,976,638.00	10,445,038.00
1891	5120	512,000.00	10,683,514.00	11,195,514.00
1892	5241	524,100.00	11,561,529.00	12,085,629.00
1893	5333	533,300.00	11,968,842.00	12,502,142.00
1894	5477	547,700.00	12,300,210.00	12,847,910.00
1895	5584	558,000.00	12,536,097.00	13,094,497.00
1896	5746	547,600.00	12,878,245.00	13,452,845.00
1897	5830	583,000.00	13,229,211.00	13,812,211.00
1898	5791	579,100.00	13,136,075.00	13,715,175.00
1899	5866	586,600.00	13,541,015.00	14,127,165.00
1900	6065	606,500.00	13,607,409.00	14,213,909.00
1901	6535	653,500.00	13,713,862.00	14,367,362.00
1902	6356	635,600.00	13,580,251.00	14,215,851.00
1903	6746	674,600.00	13,741,918.00	14,416,518.00
1904	6756	675,600.00	13,699,393.00	14,354,693.00
1905	6997	699,700.00	13,999,194.00	14,676,894.00
1906	7138	713,800.00	14,156,431.00	14,870,231.00
1907	7336	733,600.00	14,527,741.00	15,261,341.00
1908	7397	739,700.00	14,646,220.00	15,385,920.00
1909	7349	734,900.00	15,622,633.00	16,357,573.00
1910	7406	740,600.00	15,933,805.00	16,674,405.00
1911	8027	802,700.00	16,125,439.00	16,928,139.00
1912	7993	799,300.00	21,792,993.00	22,592,293.00
1913	8323	832,300.00	21,803,554.00	22,635,854.00
1914	8485	848,500.00	22,639,775.00	23,488,275.00
1915	9344	934,400.00	22,889,561.00	23,823,961.00

STATISTICS OF TAXATION

Tax on $100.00	Amount of Taxes.	Mayor.
$1.60	$149,735.80	Hon. A. M. Norton.
1.66	155,618.89	John A. Spalding.
1.73	164,461.60	James H. Tolles.
1.62	157,575.04	James H. Tolles.
1.70	169,739.78	James H. Tolles.
1.73	175,576.74	Charles H. Burke.
1.89	198,307.01	Charles H. Burke.
1.78	200,036.28	Wm. H. Beasom.
1.79	216,901.98	Wm. H. Beasom.
1.90	237,540.70	Williams Hall.
1.84	236,403.14	Thomas Sands.
2.40	314,267.92	Jos. W. Howard.
2.18	293,234.41	Jos. W. Howard.
2.12	292,818.52	Jason E. Tolles.
2.10	288,018.87	Jason E. Tolles.
2.05	289,617.22	Jason E. Tolles.
2.15	305,600.87	Jason E. Tolles.
2.10	301,705.71	Milton A. Taylor.
2.16	308,612.60	Milton A. Taylor
2.12	306,503.92	Jeremiah J. Doyle.
2.12	305,106.55	Jeremiah J. Doyle.
2.14	314,086.58	Andros B. Jones.
2.10	312,272.16	Andros B. Jones.
2.05	312,858.55	Albert Shedd.
2.10	323,306.27	Albert Shedd.
2.17	354,960.33	Albert Shedd.
2.14	356,833.80	Albert Shedd.
2.28	380,268.07	William H. Barry.
1.84	405,011.08	William H. Barry.
1.98	432,373.78	William H. Barry.
2.00	453,479.80	William H. Barry.
2.00	457,712.38	James B. Crowley.

Report of the Trustees of the Sinking Fund

To the Honorable Board of Aldermen:

Trustees of the Sinking Fund hereby make their annual report.

Trustees of the Sinking Fund in account with the City of Nashua.

Cash Received.

1915	
Jan. 1, Cash on hand	$19.18
Jan. 19 Coupons deposited Trust Co.	1,095.00
Jan. 28 Coupons deposited Trust Co.	240.00
Feb. 2 Coupons deposited Trust Co.	90.00
Mar. 19, Coupons deposited Trust Co.	80.00
Mar. 29, Sale of bonds, Merrill, Oldham & Co.	74,203.77
Mar. 29, Int. on above	1,000.44
May 1, 25 City of Nashua due 5-1-1915	25,000.00
May 1 Int. at National Shawmut	69.86
May 7, Coupons deposited Trust Co.	562.50
June 1, 7 City of Nashua refunding	7,000.00
June 1, Coupons deposited Trust Co.	100.00
July 3, Int. National Shawmut Bank	4.22
Aug. 20, Coupons deposited Trust Co.	1,717.50
Nov. 18, Coupons deposited Trust Co.	2,133.85
Dec. 31, Int. on City Notes	472.53
Dec. 31, 1915 appropriation	17,790.00
Dec. 31, Check taking up 2 demand notes No. 772 and No. 781	12,643.83

Dec. 31, Coupons deposited Trust Co.	240.00	
Dec. 31, Interest on deposit	101.25	
		$144,563.93

Cash Paid.

May 1, 25 City of Nashua ($1,000.00 each	$25,000.00	
June 1, 7 City of Nashua (Refund $1,000.00 each	7,000.00	
July 1, 75 paid 1915 Bonds due 5-1	75,000.00	
Dec. 31, 24 City of Nashua ($1,000.)	24,000.00	
Dec. 31, 12 City of Nashua ($1,000.)	12,000.00	
Dec. 31, Cash on hand	1,563.93	
		$144,563.93

The following is the statement of all the securities in the Sinking Fund Dec. 31, 1915, and also their value upon that date.

Three $1,000 Nashua City Bonds, 4% due 1916, Nos. 8, 13, 24	$3,000.00
Three $1,000 Nashua City Bonds, 4% due 1917, Nos. 38, 39 to 42 inclusive	3,000.00
One $508.91 Nashua City Bonds, 4%, due 1917, No. 43	508.91
One $500 Lancaster, N. H. Fire Precinct Bond 4% due 1922, No. 78	500.00
Two $1,000 City of Somersworth, N. H. Bonds, 4%, due 1918, Nos. 49 and 50	2,000.00
Three $1,000 Town of Tilton, N. H. Bonds, 4%, due 1919, Nos. 16 to 18 inclusive	3,000.00
Twelve $1,000 City of Newport, R. I. Bonds, 4%, due 1930, Nos. 2 to 13 inclusive	12,000.00
Two $1,000 City of Waltham, Mass. Bonds, 4%, due 1916, Nos. 315 to 316	2,000.00

Nine $1,000 Middlebury, Vt. Bonds, 4%, due 1941, Nos. 42 to 50 inclusive	9,000.00
Fifteen $1,000 Nashua City Bonds, 3%, due 1923, Nos. 5 to 10 inclusive, 26 to 34 inclusive	15,000.00
Three $500 Nashua City Bonds, 3%, due 1923, Nos. 42, 43, 44	1,500.00
Ten $100 Nashua City Bonds, 3%, due 1923, Nos. 80, 82, 86, 87, 88, 89, 93, 94, 95, 96	1,000.00
Three $1,000 Boston & Maine R. R. Bonds, 4% due 1926, Nos. 5185 to 5187 inclusive	3,000.00
One $1,000 Boston & Maine R. R. Bond, 4%, due 1926, No. 7324	1,000.00
Six $1,000 Bangor & Aroostook, R. R. Bonds, 4%, due 1951, Nos. 1737, 3608, 3609, 3628, 3629, 3630	6,000.00
Five $1,000 N. Y. N. H. & H. R. R. Bonds, 6%, due 1948, Nos. 1228, 1229, 1232, 1233, 1234	5,000.00
Six $1,000 Town of East Providence, R. I. Bonds, 4%, due 1948, Nos. 9 to 14 inclusive	6,000.00
Five $1,000 Chicago, Rock Island & Pacific R. R., Bonds, 4%, due 1934, Nos. 72758, 72759, 72760, 69169, 69170	5,000.00
Four $1,000 N. Y. N. H. & H. R. R. Bonds, 4%, due 1955, Nos. 12387 to 12390 inclusive	4,000.00
Two $100 Nashua City Bonds, 3%, due 1923, Nos. 124 and 125	200.00
Ten $1,000 City of Pawtucket R. I. Bonds, 4%, due 1950, Nos. 60 to 69 inclusive	10,000.00
Ten $1,000 City of Pawtucket, R. I. Bonds, 4%, due 1950, Nos. 31 to 40 inclusive	10,000.00
Four $1,000 No. Conway, N. H. Bonds, 4%, due 1927, Nos. 34, 35, 41, 42	4,000.00
Three $1,000 Waterbury, Conn. Bonds, 4%, due 1927, Nos. 81, 84 and 130	3,000.00
Four $1,000 Concord & Montreal R. R. Bonds, 4%, due 1920, Nos. 5226, 5227, 5228, 5229	4,000.00
Two $1,000 Fitchburg R. R. Bonds 4%, due 1925,	

Nos. B7806 and B9137	2,000.00
One $1,000 Boston & Maine R. R. Bonds, 3 1-2%, due 1923, No. 1005	1,000.00
Three $1,000 Town of Norwalk, Conn. Bonds, due 1939, Nos. 33, 34, 35	3,000.00
One $1,000 Bangor & Aroostook R. R. Bond, 5%, due 1943, No. 179	1,000.00
One $1,000 Bangor & Aroostook R. R. Bond, 5%, due 1943, No. 261	1,000.00
One N. Y. N. H. & H.R. R. Bond, No. 12305, due 1955	1,000.00
One $1,000 C. M. R. R. Bond, 4%, due 1920, No. 3595	1,000.00
Two $1,000 Fitchburg R. R. Bonds, 4 1-2%, due 1928, Nos. C3186 and C3187	2,000.00
One $1,000 Fitchburg Bond, 3 1-2 %, due 1921, No. B5741	1,000.00
One $1,000 City of Waltham, Mass. Bond, 3 1-2% due 1922, No. 915	1,000.00
Two $1,000 Worcester, Nashua & Rochester R. R. Bonds, due 1934, Nos. 277 and 279	2,000.00
One $500 City of Nashua Bridge Bond, 4%, due 1934, No. 16	500.00
Ten $1,000 City of Waterbury Bonds, 4 1-2%, due 1926, Nos. 141-150 inclusive	10,000.00
Three $1,000 City of Waterbury Bonds, due 1925, 4 1-2%, Nos. 131-132 and 133	3,000.00
Seven $1,000 City of Nashua Bonds, due 1935, 4%, Nos. 34 to 40 inclusive	7,000.00
Thirty-six $1,000 City of Nashua Bonds, due 1935, 4%, Nos. 77 to 112 inclusive	36,000.00
Accrued interest on securities	2,439.15
Cash on hand Dec. 31, 1915	1,563.93
	$190,211.99

JAMES B. CROWLEY,
SAMUEL DEARBORN,
CYRILLE BRODEUR

Estimation of City Property

CITY OF NASHUA

VALUATION OF CITY PROPERTY APPRAISED AS OF DEC. 31, 1914.

Classification. Departments.		
General Government.		
City Hall Land, Building 90' Front..	$55,000.00	
Mayor and Aldermen, City Clerk, Treasurer and Collector, furnishings, (Common usage.)	600.00	
	1,000.00	
Municipal Building Land, Building, 57' front	25,000.00	
Assessors Office, furnishings	600.00	
City Engineer Office, furnishings and Instruments	1,000.00	
Highway Office, furnishings	50.00	
School Office, furnishings	300.00	
Real Estate		
House Lots—Webster and Rockland Sts.	1,600.00	
Total General Government	85,150.00	
Protection of Personal Property. Police		
Land 90' front, Station House	45,000.00	
Furnishings	1,000.00	
Equipment	500.00	
Police Telegraph Signal	5,500.00	
Total Police Department		$52,000.00
		$137,150.00

Classification. Department.	
Protection. Fire	
Central Station, Olive St.	$137,150.00

Land 9682 sq. ft. building,	$38,000.00	
Equipment		
9 Horses	2,700.00	
1 Fire Engine	4,250.00	
1 Hose Wagon	425.00	
1 Ladder Truck	1,900.00	
5000 ft. Hose	3,750.00	
1 Chemical Combination	5,500.00	
Harnesses and Blankets	540.00	
1 Squad Wagon	3,000.00	
Furnishings	550.00	
		$60,615.00
Arlington St. Station		
Land about 10,000 ft. Buildings	$6,000.00	
Equipment		
5 Horses	1,500.00	
1 Fire Engine	3,000.00	
1 Hose Wagon	400.00	
1 Exercise Wagon	150.00	
1,600 ft. Hose	1,275.00	
Harnesses and Blankets	300.00	
Furnishings	110.00	
		$12,735.00
Amherst St. Station		
Land, 11825 sq. ft. Building	$50,000.00	
Equipment		
8 Horses	2,400.00	
1 Fire Engine	3,000.00	
Hose	1,500.00	
1 Hose Wagon	400.00	
1 Chemical Combination	2,100.00	
1 Supply Wagon	150.00	
Harnesses and Blankets	480.00	
Furnishings	250.00	
		$60,280.00

Lake St. Station		
Land 7979 sq. ft. Building	$12,000.00	
Equipment		
Steamer	$3,000.00	
Hose Wagon	425.00	
Harnesses and Blankets	300.00	
1,000 ft. Hose	750.00	
5 Horses	1,500.00	
Supply Wagon	150.00	
Furniture	110.00	
		18,235.00
Fire Alarm Telegraph System	$13,900.00	
Total Fire Department		$165,765.00
Sealer of Weights and Measures		
Equipment	$200.00	
		200.00
		$303,115.00
Department.		
HEALTH AND SANITATION. Health		
Office Equipment	$50.00	
Hospital, Taylor Road		
Land, 1 Acre, Building	1,000.00	
Furnishings	100.00	
Milk Inspector.		
Equipment	250.00	
Total Health Department	1,400.00	
Sanitation. Sewer System		
Estimated cost	$600,000.00	
		$600,000.00
Charities. Pauper City Farm		
Land and Building	10,000.00	
		10,000.00

HIGHWAYS —Board of Public Works		
City Yard, Land 38,468 sq. ft.		
Buildings	$10,000.00	
City Stables, Quincy St. Land, 5,300 sq. ft. Buildings	2,000.00	
Storage House. Sargent Avenue		
Land	2,000.00	
Buildings	200.00	
Gravel Pit Chestnut and Lovell Sts.	250.00	
Watering Troughs and Fountains.	600.00	
Equipment		
Two (2) Steam road Rollers	2,800.00	
Six (6) Horses	1,500.00	
Three (3) Dump carts	350.00	
One (1) Dump cart Single	90.00	
One (1) Paper Wagon	50.00	
Four (4) Sleds	400.00	
One (1) Studebaker oil Wagon	250.00	
One (1) Studebaker oil Wagon	90.00	
One auto truck	800.00	
One (1) Ford Runabout	300.00	
One (1) Sweeper	75.00	
One (1) Road Machine	125.00	
One (1) Concrete Mixer	400.00	
Eight (8) Snow Plows	130.00	
One (1) Stone Crusher	500.00	
One (1) Portable Boiler	170.00	
Tools, gravel sand etc	3,000.00	
Total Highway Department	$26,080.00	
		$940,595.00
Department.		
EDUCATION. Schools		
High School, Temple St.		
Land, Building	$100,000.00	
Furniture and Fixtures		

General	8,300.00	
Manual Training	5,500.00	
	$13,800.00	$113,800.00
Spring St. School		
Land and Building	85,000.00	
Furniture	2,400.00	
Equipment	1,200.00	
		$88,600.00
Mt. Pleasant School		
Land 101200 sq. ft., Building	$30,000.00	
Furniture and Fixtures	$1,400.00	
		$31,400.00
Arlington St. School		
Land, Building	$40,000.00	
Furniture and Fixtures	1,000.00	
		$41,000.00
Belvidere School		
Land, Buildings	$22,000.00	
Furniture and Fixtures	1,300.00	
		$23,300.00
Palm St. School		
Land, Building	$17,000.00	
Furniture and Fixtures	1,000.00	
		$18,000.00
Harbor School, Lake St.		
Land and Building	$10,000.00	
Furniture and Fixtures	800.00	
		$10,800.00
Mulberry St. School		
Land and Building	$15,000.00	
Furniture and Fixtures	800.00	
		$15,800.00
Shattuck St. School		
Land and Building	$12,000.00	
Furniture and Fixtures	800.00	
		$12,800.00

Amherst St. School		
Land and Building	$18,000.00	
Furniture and Fixtures	1,000.00	
		$19,000.00
O'Donnell School.—Chandler St.		
Land and Building	$5,000.00	
Furniture and Fixtures	500.00	
		$5,500.00
Lake St. School		
Land and Building	$12,000.00	
Furniture and Fixtures	600.00	
		$12,600.00
East Pearl St. School Kindergarten		
Land and Building	$2,000.00	
Furniture and Fixtures	100.00	
		$2,100.00
Suburban No. 1—Lowell Road		
Land and Building	$1,000.00	
Furniture and Fixtures	100.00	
		$1,100 00
Suburban No. 2—Lowell Road		
Land and Building	$700.00	
Furniture and Fixtures	40.00	
		$7400.00
Suburban No. 3.—Gilboa Dist.—Dunstable Road		
Building, Furniture and fixtures... Building razed, no value.		
Suburban No. 4—Dunstable Road		
Land and Building	$700.00	
Furniture and Fixtures	50.00	
		$750.00
Suburban No. 5.—Silver Spring Dist.		
Land and Building	$1,000.00	
Furniture and Fixtures		$1,000.00
Suburban No. 6.—The Willows...		
Land and Building	$1,200.00	
Furniture and Fixtures		
		$1,200.00

Suburban No. 7—Coburn Dist. Hollis Road		
Building	Building razed, no value.	
Furniture and Fixtures.....		
Edgeville School		
Land and Building.....	800.00	
Furniture and Fixtures.....		
		$800.00
Ash St. Kindergarten		
Furniture and Fixtures.....	$100.00	
		$100.00
Kinsley St. Kindergarten		
Furniture and Fixtures.....	$100.00	
		$100.00
Crown Hill Kindergarten		
Furniture and Fixtures.....	$100.00	
		$100.00
Total School Department....		$400,590.00
Library		
Land.....	$15,000.00	
Building.....	60,000.00	
Furniture and Fixtures.....	4,000.00	
Books.....	35,000.00	
Total for Library.....		$114,000.00
RECREATION. Park.		
Greeley Park. 160 Acres.....	$50,000.00	
North Common. 36 Acres.....	25,000.00	
South Common. 9.03 Acres....	25,000.00	
Railroad Sq. Oval.....		
Abbott Sq. Triangle.....		
Orange Sq. Triangle.....		
Stark Sq. Triangle.....		
Allds and Fifield sts. Triangle...		
Manchester and Abbott Sts. Triangle.....		

Tools—Equipment	397.10	
Total Park Department		$100,397.10
CEMETERIES. Edgewood Cemetery		
Land, Buildings, Chapel & Office	$1,300.00	
Furniture	86.50	
Tools	165.85	
Misc. Equipment	73.50	
Total Edgewood Cemetery		$1,625.85
Woodlawn Cemetery		
Land on Blossom St.	$2,500.00	
Buildings	3,600.00	
Office	300.00	
Chapel	700.00	
Tool House	1,000 00	
Green House	1,600.00	
Tools and Equipment	100.00	
Cottage	1,200.00	
Total Woodlawn Cemetery		$7,400.00
		$1,564,607.95
Suburban Cemeteries		
Land		
Buildings		
Tools and Equipment	$57.55	
Total Suburban Cemetery		$57.55
Total Value of City Property		$1,564,665.50

SUMMARY OF CITY PROPERTY
December 31, 1914

City Hall	$56,600.00	
Municipal Building	26,950.00	
House Lots	1,600.00	
General Government		$85,150.00

Police Department	$52,000.00	
Fire Department	165,765.00	
Sealer of Weights and Measures	200.00	
Protection of Persons & Property		$217,965.00
Health Department	$1,400.00	
Sewer System, (Estimated cost)	600,000.00	
Health and sanitation		$601,400.00
Pauper Department (City Farm)		10,000.00
Highway Department. (Board of Public Works)		26,080.00
School Department	$400,590.00	
Library Department	114,000.00	
Education		$514,590.00
Park Department		100,397.10
Edgewood Cemetery	1,625.85	
Woodlawn Cemetery	7,400.00	
Suburban Cemeteries	57.55	
Cemeteries		$9,083.40
Total City Property		$1,564,665.50

Nashua, N. H., December 3, 1915.

The foregoing is a list of real and personal property of the City of Nashua, appraised as of December 31, 1914. This appraisal was made under authority of Section 50 of the City Charter.

HENRY H. DAVIS,
W. A. ERB,
EVERETT E. TARBOX.
Appraisers.

FIRE DEPARTMENT
ROSTER

Commission

HERBERT C. LINTOTT, Chairman.
CHARLES H. AUSTIN.
EUGENE W. DUNCKLEE, Clerk.

Board of Engineers.

Chief, Charles H. Whitney.
Residence, 9 Elm Street.
Deputy Chief, James E. Smith
Residence, 13 Lock Street.
Assistant. Frank E. Fisher
Residence, 62 Chestnut Street.

Officers of Companies.

ENGINE No 1.—W. D. George, Captain; A H. Brown, Lieutenant; G. H. Dutton, Clerk.

ENGINE No. 2.—J. H Kilbride, Captain; L. Moss, Lieutenant; E. Hysette, Clerk.

ENGINE No. 3.—W. E Whitney, Captain; G. W. Traver, Lieutenant; L. A Smith Clerk

ENGINE No. 4.—D H. Downey, Captain; V Larocque, Lieutenant; L. E Gove, Clerk.

TRUCK No. 1.—C H. Tafe, Captain; H V. Flanders, Lieutenant; J. M. Pushee, Clerk.

TRUCK No. 2.—W. E. Grant, Captain; A. F. Curtis, Lieutenant; P V. Jauron, Clerk

CHEMICAL No 1 —A. C. elendy, Captain

REPORT OF THE BOARD OF FIRE COMMISSIONERS

OF THE CITY OF NASHUA, N. H.

To His Honor the Mayor and Board of Alddermen:

Gentlemen: We the undersigned Board of Fire Commissioners of Nashua, respectfully submit the twenty-fourth annual report of the Fire Department for the year ending December 31, 1915

Fire Record, 1915

General Alarms	0
Second Alarms	0
Out of City Alarms	5
Wood Fires Alarms	5
No School	8
Box Alarms	54
Still Alarms	245
False Alarms	7
Total Alarms	324

Estimated value of Buildings	$318,325.00
Estimated Loss of Buildings	27,456.73
Insurance on Buildings	258,500.00
Insurance paid	159,300.00
Estimated value of contents	25,073.73
Loss on contents	34,609.41
Insurance on contents	138,800.00
Insurance paid on contents	32,099.41
Total Loss	62,066.14
Loss over Insurance	4,883.00

Permanent Force

C. H. Whitney Chief
F. E. Smith, Deputy.
A. C. Melendy, Captain of Chemical.
J. C. Coffey, Chauffeur of Chemical.
C. E. Farnsworth, Driver Engine No. 1
C. H. Atwood, Driver, Hose No. 1.
J. H. Kilbride, Captain, Engine No. 2.
S. E. Elkins, Driver, Engine No. 2.
P. Hysette, Driver, Hose No. 2.
W. E. Whitney, Captain, Engine No. 3.
P. A. Lintott, Driver, Engine No. 3
E. J. O'Leary, Driver, Hose No. 3.
D. H. Downey, Captain, Engine No. 4
E. W Franklin, Driver, Engine No. 4
A. J. Mo oy, Driver, Hose No. 4
C. H. Tafe, Captain, Truck No. 1
F. Laforme, Driver, Truck, No 1
W E. Grant, Captain, Truck No 2.
W. A. Flanders, Driver, Truck No 2.
S. P. Smalley, Spare Engineer, located at Centra
G. B. Watkins.
G. S. Hidden
R. E. Hallisey, Chief Chauffeur
W H. Clark, Ambulance, Chau feur
J W Jones, W. H George, J. W Degnan, F Rancou

FIRE RECORD 1915

January 1. Still Alarm. 4.50 p m

No. 3 Hammond Ct. Owned by Proctor Bros. Damage, None.

January 2. Still Alarm. 5.35 p. m

Mt. Pleasant School Damage, none

anuary 4. Still Alarm. 6.15 p m

No. 15 Hanover Ct Owned by J. J. Doyle. Damage, none.

January 7 Bell Alarm 7.30 a m

No School.

January 9. Still Alarm 4 25 a m.

Front St. Owned by J W. Howard. Damage, none.

January 9. Still Alarm. 5.10 p. m.

North yard B. & M. R R. Owned by B. & M. R. R. Damage $50.00

Insurance paid . . . 50.00

January 9. Still Alarm. 10.7 p. m.

No. 64 Lake St Owned by C W. Tyson. No damage.

January 11. Still Alarm. 6.32 a. m.

No. 32 Whitney St. Owned by Rouleau & Kerouac. No damage

January 12 Still Alarm. 8.20 p. m.

No. 6 Quinsey St., Owned by W. L. Nutting. No damage.

January 12. Box Alarm 11.45 p m.

No. 76 Main St Owned by O H. Phillips. Damages $150

Insurance paid . . . $150.00

Contents . 20.00

Insurance paid 20.00

January 21 Still Alarm 8.50 P M

No. 3 Quinsey St Owned by Mrs G. A. Sawyer. No damage.

January 24. Box Alarm. 11.35 p m

False Alarm

January 28. Still Alarm. 5.53 p. m.

No. 14 Otterson St. Owned by J. M. Fletcher Est

Damage..... $15.00

Insurance paid..... 15.00

Damage to content.... 36.00

Insurance paid..... 36.00

January 29. Still Alarm. 12.35 p. m.

No. 41 Tyler St. Owned by Mrs. M. Morin. No damage.

January 30. Still Alarm. 11.15 p. m.

No. 32 High St. Owned by John Donnely

Damage..... $25.00

No Insurance.....

Contents.. ..... $50.00

Insurance paid..... 50.00

January 31. Still Alarm. 12.10 p. m.

No. 9 Belmont St. Owned by A. C. Brodeur. No damage

February 2. Bell Alarm. 7.30 a. m.

No School.

February 2. Bell Alarm. 1.00 p. m.

No School.

February 9. Still Alarm. 6.13 p. m.

No. 18 Blossom St. Owned by P. Levesque. No damage.

February 10. Still Alarm. 8.30 a. m.

No. 05 Temple St. Nashua Building Co.

Damage..... $10.00

Insurance..... ..... None

February 14. Box 46. 12.35 p. m. False Alarm

February 16. Still Alarm 12.30 p.m.

No. 6 Fletcher St. Owned by J. H. Dunlap. No damage

February 19. Still Alarm. 4.15 p. m.

No. 7 Berkeley St., Owned by G. E. Wheat. No damage.

February 20. Still Alarm. 2.45 p. m.

No. 45 Chestnut St. Owned by Geo. Bistilas. No damage.

February 23. Still Alarm. 10.45 p. m.

No. 3 Court St. Owned by Peoples Building & Loan. No damage.

February 26. Still Alarm. 1.55 p. m.
No. 36 1-2 Marshall St. Owned by Proctor Bros. No damage.

February 26. Still Alarm. 7.30 p. m.
No. 131 Arlington St. Owned by Mrs. Thomas Sands. No damage.

February 28. Still Alarm. 10.45 a. m.
No. 112 Concord St. Owned by C. R. Pease. No damage.

February 28. Still Alarm. 1.10 p. m.
No. 56 1-2 High St. Owned by F. Dobroodski. No damage.

March 1. Box 9. 7.55 a. m.
No. 27 Water St. Owned by the Baldwin Realty Co.,

Damage	$2,646.23
Insurance paid	2,000.00
Damage to contents	17.600.00
Insurance paid on contents	17,600.00

March 1. Still Alarm. 3.28 p. m.
No. 30 Lock St. Owned by Mrs. S. J. Proctor. No damage.

March 1. Still Alarm. 4.55 p. m.
Dunstable Road. Owned by A. C. Blain. No damage.

March 1. Still Alarm. 5.10 p. m.
1 Ledge St. Owned by A. Lagasse. No damage.

March 1. Still Alarm. 5.38 p. m.
No. 78 West Pearl. Owned by J. F. Stark. No damage.

March 2. Still Alarm 9.15 a. m Grass fire.
No. 73 Broad St. Owned by F A Stearns. No damage.

March 2. Still Alarm. 9.20 p. m.
No. 11 Pleasant St. Owned by W. R. Hartshorns No damage.

March 5. Still Alarm. 6.15 p. m.
Grass fire. Owned by W. H. McElwain Co. No damage

March 6. Box 9. 12.42 a. m
No. 10 Pearsons Ave., Owned by Dan Sargent est.

Damage	$178.22
Insurance paid	178.22

Damage to contents..... 244.10
Insurance paid..... 244.10

March 7. Still Alarm. 3.35 p. m.
No. 41 Orange St. Owned by H. A. Cutter. Damage slight

March 8 Still Alarm 3.35 p. m.
Grass fire Owned by Indian Head Tadle Co. No damage

March 8. Still Alarm. 8.40 p. m.
No. 133 Amherst St. Owned by E. B. Saunders. Next alarm.

March 8. Box. 23 8.43 p. m.
No. 133 Amherst St. Owned by E. B. Saunders.
Damage..... $4,000.00
Insurance paid..... 3,000.00
Damage on contents.... 2,600.00
Insurance paid..... 1,500.00

March 9. Still Alarm. 8.20 a. m.
No. 39 Orange St. Owned by E. S. Whittemore. No damage

March 10. Still Alarm. 1.20 p. m.
Brush fire. Owned by R. B. Cummings. No damage.

March 10 Still Alarm. 1.55 p. m.
No 36 Broad St Owned by Geo. Farwell. No damage.

March 11. Still Alarm. 10.57 a. m.
Grass, B & M. Owned by B. & M. R. R. No damage

March 11. Still Alarm. 2.00 p. m.
Brush fire. Owned by Proctor Bros. Damage slight

March 12 Still Alarm. 9.20 a. m.
Lovewell St. Owned by Roscoe Dubé, Rubbish. No damage.

March 12 Still Alarm 12.10 p. m
Grass fire. Owned by Miss Annie Shea. No damage

March 12 Still Alarm. 12.55 p. m.
Grass fire, No. 5 Williams St. Owned by E. C. Maker. No damage

March 12 Still Alarm 2.50 p. m.
No. 209 Main St. Owned by J W. Hunt Estate. Damage slight

March 12. Still Alarm. 3.45 p. m.
Pine St. Grass fire. Owned by J. Lessard. No Damage.

March 12. Still Alarm. 4.45 p. m.
No. 56 Lake St. Owned by Mrs. E. J. Gibson. No damage
March 12. Still Alarm. 5.25 p. m.
No. 121 Allds St., Owned by Mrs. G. A. Underhill, No damage.
March 13. Still Alarm. 11.10 a. m.
No. 77 Bowers St. Owned by Eli Dyement. No damage.
March 13. Still Alarm. 1.40 p. m.
Burk St. Grass fire. Owned by Wonalancet Co. No damage
March 13. Still Alarm. 2.54 p. m.
Grass fire North Common. City of Nashua. damage slight.
March 13. Still Alarm. 4.38 p. m.
No. 20 Broad St. Owned by David Whiting & Son. No damage.
March 13. Box 23. 4.41 p. m.
No. 20 Broad St. Owned by David Whiting & Son.

Damage.....	$20.00
Insurance paid.....	20.00

March 14. Still Alarm. 8.30 a. m.
No. 70 Harbor Ave. Owned by John Lyons. No damage.
March 14 Still Alarm 1.02 p. m.
Brush Fire. Owned by G. E Balcom No damage.
March 14. Box 3-3-3. 1.06 p. m.
Brush fire. Conant road. No damage.
March 14. Still Alarm. 3.38 p. m.
No. 1 School St. Owned by P. Donnelly. No damage.
March 14. Still Alarm. 4.24 p. m.
North Hollis road. Proctor Bros. No damage.
March 14. Still Alarm. 8.19 p. m.
No. 187 Main St.store of F. J. Finning, No damage.
March 15. Still Alarm. 12.55 p. m.
Highland St. Grass. Owned by J. W. Howard No damage.
March 15. Still Alarm. 2.25 p. m.
No. 115 Burk St. Grass fire. Owned by C. Levesque No damage.
March 16 Still Alarm. 1.00 p. m

No. 25 King St. Grass fire. Owned by T. E. Howard. No damage.

March 16. Still Alarm. 1.12 p. m.

No. 22 Haines St. Grass fire. Owned by J. H. Hogan. No damage.

March 17. Still Alarm. 11.44 a. m.

Lawndale Garden. Owned by Nashua street R. R. No damage.

March 18. Still Alarm. 1.15 p. m.

Amherst St. North Common, grass. No damage.

March 18. Still Alarm. 7.50 p. m.

Lowell Road, brush fire. Owned by E. Robinson. No damage.

March 19. Still Alarm. 9.45 a. m.

No. 35 Tyler St. Chimney fire. Owned by Proctor Bros No damage.

March 19. Still Alarm. 4.00 p. m.

84 1-2 Lock St. Chimney fire. Owned by Theresa Jean. No damage.

March 19. Still Alarm. 6.18 p. m.

No. 53 Bridge St., Owned by C. H. Jackman.

March 19. Box 41. 6.19 p. m.

No. 53 Bridge St. Dwelling house. Owned by C. H. Jackman.

Damage	$25.00
Insurance paid.....	25.00
Damage on contents	20.00
Insurance paid on contents	20.00

March 19. Still Alarm. 11.23 p. m.

King St. Club House. C. A. Houghton. Damage slight.

March 20. Still Alarm. 2.17 p. m.

Allds St. Grass fire. Owned by F. A. Perrault. No damage.

March 21. Still Alarm. 6.55 p. m.

No. 49 Manchester St. Chimney fire. Owned by F. A. Bean. No damage.

March 22. Still Alarm. 9.39 a. m.

Lock St. Grass fire. Owned by Jackson Co., No damage.

March 24. Still Alarm. 8.52 a. m.

No. 62 Elm St. Grocery Store. Owned by I. L. Jauren.

Damage.....	$50.00
Insurance paid.....	50.00

March 24. Still Alarm. 1.26 p. m.

No. 8 Harvard St. Grass fire. Owned by P. S. Rhodes. No damage.

March 24. Still Alarm. 2.00 p. m.

Land near Amherst road. Owned by F A. McKean. No damage.

March 24. Still Alarm. 3.20 p. m.

South Dunstable road, Grass. Owned by M. Simard. No damage.

March 24. Still Alarm. 3.40 p. m.

South Dunstable road. Grass. Owned by Gilbert and Jacques. No damage.

March 24. Still Alarm. 4.03 p. m.

King St. Grass fire. G. W. Traver. No damage.

March 26. Still Alarm. 9.38 a. m.

No. 98 Ledge St. Roof fire. Owned by J. J. Doyle. Next Alarm.

March 26. Box 73. 9.41 a. m.

No. 98 Ledge St. Owned by J. J. Doyle.

Damage.....	$540.00
Insurance.	540.00
Damage to contents .	30.00
No insurance	

March 26. Still Alarm. 1.35.

Incalls St. James Scanlon. No damage.

March 26. Still Alarm. 1.55.

No. 25 Ledge St. Chimney fire. Owned by Peter Palardy. No damage.

March 27. Still Alarm. 8.10 a. m.

No. 42 Lock St. Chimney fire. Owned by F. A. Rogers. No damage.

March 27. Box 8. 10.35 a. m.

No. 45 High St. Roof fire. Owned by P. Barry heirs.

Damage	$55.00
Insurance paid.....	55.00

March 27. Still Alarm. 10.50 a. m.

Near Charles St. Grass fire. Owned by W. A. Swalllow. Damage slight.

March 27. Still Alarm. 11.10 a. m.

No. 78 Lake St. Chimney fire. Owned by E. B. Saunders. No damage.

March 28. Still Alarm. 10.50 a. m.

No. 33 Amherst St. Building Fire. Owned by C. E. Colburn. Damage slight.

March 28. Still Alarm. 2.48 p. m.

Bridge St. Grass fire. Owned by E. B. Towne. No damage.

March 28. Still Alarm. 2.52 p. m.

Bridge St. Grass fire. Owned by E. B. Towne No damage.

March 30. Still Alarm. 12.18 p. m.

Lowell Road, brush fire. Owned by R. A. Barnett No damage.

March 30. Box 74. 4.00 p. m.

No. 10 Central St. House Fire. Owned by F. J. Finning.

Damage.	$125.00
Insurance paid.....	125.00
Damage to contents....	25.00
Insurance on contents....	None

March 30. Still Alarm 4.50 p .m.

Greeley Park. Brush Fire. Owned by city of Nashua. No damage.

March 30. Still alarm. 4 50 p. m. Greeley Park. Brush fire. City of Nashua No damage

March 31. Still Alarm. 10.00 a. m.

Dunstable Road. Brush fire. Owned by G. A. Tyler. Next alarm.

March 31. 3-3-3 10.37 a. m.

Dunstable Road. Brush Fire and buildings. Owned by

G. A. Tyler. No Claim.

March 31. Still Alarm. 1.53 p. m.

Prescott St. Grass fire. B & M. R. R. No damage.

March 31. Still Alarm. 3.55 p. m.

Fairmount Heights. Grass fire. Dr. B. A. Allen. Nodamage.

March 31. Still Alarm. 8.35 p. m.

No. 86 West Pearl St., building. Owned by G. Markarian.

Damage.....	$10.00
Insurance paid.....	10.00
Damage to contents....	20.00
Insurance on contents...	None

April 1. Still Alarm. 1.10 a. m.

Edgeville. Grass fire. B. & M. R. R. No damage.

April 1. Box 35. 5.32 a. m.

No. 15 Jackson Ave. House fire. Jackson Mfg Co., owners. Slight damage.

April 1. Still Alarm. 9.38 a. m.

Broad St. Grass fire. Atherton heirs. No damage.

April 1. Still Alarm. 10.37 a. m.

No. 16 Prospect St. Grass fire. C. S. Churchill. No damage.

April 1. Still Alarm. 5.15 p. m.

Nashua Driving Park. Grass fire. Proctor Bros. No damage.

April 1. Still Alarm. 5.45 P. M. So. Dunstable Rd.

Brush fire. Owned by Proctor Bros. No Damage.

April 1. Box 46. 7.50 p. m.

False Alarm.

April 2. Still Alarm. 11.02 a. m.

Fairmount Heights. Brush Fire. Owner Dr. Atherton. No damage.

April 2. Box 72. 11.43 a. m.

No. 182 W. Pearl St. House Fire. Owned by Geo. Markarian. No damage.

Insurance paid.....	None.
Damage to contents....	None.
Insurance paid.....	None.

April 2, Still Alarm. 3.00 P. M.

Broad St. Grass Fire. Owned by F. A. Stearns. No Damage.

April 2. Still Alarm. 3.02 P. M.

Tolles St. Brush Fire. Owned by A. T. Laton. No Damage.

April 3. Box 52. 12.38 A. M.

No. 39 Tyler St. House fire. Owned by F. Robinson.

Damage	$226.16
Insurance paid	226.16
Damage to contents	75.00
Insurance paid	75.00

April 5. Still Alarm. 2.28 A. M.

No. 8 Vine St. House Fire. Owned by J. Seamgaf.

Damage	$25.00
Insurance paid	25.00
Damage to contents	27.50
Insurance paid	27.50

April 8. Still Alarm. 1.58 P. M.

Fairmount Hts. Brush Fire. Owned by Dr. Atherton. No damage.

April 10. Still Alarm. 1.00 P. M.

Lowell Rd. Grass fire. Owned by J. H. Field. No damage.

April 12. Box 81. 7.55 A. M.

Nos. 18-20 Elm St. House Fire. Owned by D. St Laurent.

Damage	$1,068.00
Insurance paid	1,068.00
Damage to contents	250.00
Insurance paid	250.00

April 14. Still Alarm. 12.53 P. M.

Pine Hill Rd. Grass fire. Dr. Thornton Greeley Heirs. Damage none.

April 16 Still alarm. 10.54 a. m.

No. 58 McKean St. Grass Fire. Owned E. J. Copp. No damage.

April 15. Still Alarm. 5.00 P. M.
No. 14 McKean St. Grass fire. Owned by W. F. Smith No damage.

April 16. Still Alarm. 11.37 A. M.
Dunstable Rd., Grass fire. Owned by J. M. Hunt Heirs. No damage.

April 16. Still Alarm. 9.00 P. M.
W. Pearl St. Electric Light Pole N. L. H. & P. Co. No damage.

April 16. Box 47. 11.37 P. M. False Alarm.

April 17. Still Alarm. 10.35 A. M.
Fairmount Hts. Brush fire. Owned by Dr. Atherton. Damage slight.

April 18. Still Alarm. 1.05 P. M.
Main St. Bridge. Pile rubbish. Owned by City of Nashua. Damage slight.

April 19. Box 91. 2.39 P. M.
No. 49 Temple St. House fire. Owned by S. Davis.

Damage	$50.00
Insurance paid	50.00
Damage to contents	40.00
Insurance paid	40.00

April 19. Still Alarm. 3.55 P. M.
Old Dunstable Rd. Forest Fire. Owned by F H. Terrell. Damage slight.

April 19. Still Alarm. 7.30 P. M.
Ledge St. Brush fire. Owned by Nashua Mfg. Co. No damage.

April 19 Still Alarm 8.08 P. M Island in N shua River. Owned by Nashua Mfg Co. No damage.

April 20. Still Alarm. 11.05 A. M.
No. Hollis Rd. No fire found.

April 20. Box 63. 11.45 A. M.
No. 8 Hunt St. House Fire. Owned by S. & J. Cohen.

Damage	$222.30
Insurance paid	222.30
Damage to contents	30.00
Insurance paid	30.00

April 20. Still Alarm. 12.32 P. M.
Lowell Road. Grass. Owned by S. S. Wright & H. T. Bancroft. Damage Slight.

April 20. Still Alarm. 4.55 P. M.
Fairmount Hts. Brush. Owned by H. A. Griswold. Damage slight.

April 20. Still Alarm. 5.08 P. M.
Fairmount Hts. Brush. Owned by Dr. B. Atherton. Damage slight.

April 21. Still Alarm. 9.05 A. M.
No. 17 Amherst St. House fire. Owned by F. W. Martin No damage.

April 21. 3-3-3. 11.50 A. M.
Pine Hill Rd. Forest fire. Owned by A. H. Cotton. No damage

April 21. Still Alarm. 12.35 P. M.
Pine Hill Road. Forest fire. Owned by Proctor Bros. $10,000 to Fish Hatchery $15,000

April 21. Still Alarm. 1.00 P. M.
Bennett St. Dump. No damage.

April 21. Still Alarm. 3.00 P. M.
Manchester St. Grass fire. Owned by Dr. Brownrigg. No damage.

April 21. Still Alarm. 3.37 P. M.
Charlotte Ave., Rubbish. No damage.

April 21. Still Alarm. 11.45 P. M.
Bennett St. Dump. Owned by City of Nashua. No damage.

April 22. Still Alarm. 9.00 A. M.
Bennett St. Dump. Owned by City of Nashua. No damage.

April 22. Still Alarm. 2.30 P. M.
No. 265 Lake St. Forest fire. Owned by J. B. Caldwell. Damage slight.

April 22. Still Alarm. 1.35 P. M.
Arlington St. Brush fire. Owned by D. A. Gregg. Damage slight.

April 22. Still Alarm. 2.00 P. M.

Arlington St. Brush fire. Owned by D. A. Gregg. Damage slight.

April 22. 3-3-3. 5.10 P. M.

Amherst Rd. Forest fire. Owned by W. A. Dodge Damage $200.

April 24. Still Alarm. 8.40 P. M.

No. 52 Palm St. House fire. Owned by Mrs. E. A. Stearns. No damage.

April 25. Still Alarm. 2.05 P. M.

Mine Falls. Brush fire. Owned by Nashua Mfg Co. Damage slight.

April 27. Still Alarm. 9.15 A. M.

Fifield St. Grass fire. Owned by Charles E. Stearns. No damage.

April 27. Still Alarm. 11.00 A. M.

No. 111 Palm St. House fire. Owned by Miss Mary Fallon. No damage.

April 27. Still Alarm. 11.10 A. M.

So. Dunstable Road. Grass fire. Owned by Wm. Robinson Heirs. No damage.

April 28. Still Alarm. 3.40 P. M.

No. & So. Dunstable Road. Brush fire. Owned by Wm. Robinson Heirs. No damage.

April 28. 3-3-3. 4.15 P. M.

No. & So. Dunstable Road. Brush fire. Owned by Wm. Robinson Heirs. No damage.

April 29. Still Alarm. 7.27 P. M.

245 Main St. House fire. Owned by Mrs. Chas. Holman, No damage.

May 1. Still Alarm. 7.35 P. M.

32 Temple St. House fire. Owned by Chas. Woodward. No damage.

May 4. Box 64. 3.51 A. M.

No. 314 Main St. Shop fire. Owned by American Shearer Co.

Damage to Building 862.83

Insurance paid	862.83
Damage to contents	150.00
Insurance paid	150.00

May 4. Still Alarm. 7.32 A. M.
Bennett St. Oil shed fire. Owned by Cornplanter Co. Damage slight.

May 4. Still Alarm. 6.00 P. M.
Bennett St. Dump fire. Owned by City of Nashua. No damage.

May 5. Still Alarm. 9.00 A. M
Bennett St. Dump fire Owned by City of Nashua. No damage.

May 6. Still Alarm. 9.00 P M.
Ledge St. Brush fire. Owned by Nashua Mfg. Co No damage.

May 7 Still Alarm. 12.55 P M.
Williams St. Brush fire. Owned by J. H. Telles No damage.

May 9. Still Alarm. 2.50 P. M.
Greeley Park. Brush fire. Owned by Peter Jalbert. Damage slight.

May 9. Still Alarm. 4.10 P. M.
Conant Road, Brush Fire. Owned by John McAlpin Damage slight.

May 10. Still Alarm. 11.35 A. M.
Fairmount Hts. Brush fire. Owned by Dr. Atherton. Damage slight.

May 11. Still Alarm. 4.25 P M.
Wellman Ave. Brush fire. Owned by City of Nashua No damage.

May 12. Still Alarm 11.42 A. M.
No. Hollis Rd. Brush fire. Owned by Proctor Bros.

May 12. Still Alarm. 11.45 A. M.
51 Kinsley St. House fire. Owned by Mrs. B. Gaffency. No damage.

May 12. 3-3-3. 12.10 P. M.
No. Hollis Rd. Forest fire. Owned by Proctor Bros.

Damage $5,000.00.

May 15. Still Alarm. 1.05 P. M.
Burke St. Brush fire. Burke St. No damage.

May 15. Still Alarm. 3.08 P. M.
Derry Road. Forest fire. Owned by Proctor Bros. No damage.

May 16. Still Alarm. 7.55 A. M.
No. 28 Amherst St. House fire. Owned by G. A. Parker. No damage.

May 16 Still alarm 8 50 a m
No. 10 Church St. House fire. Owned by Mrs. C. Petazzi. No damage.

May 16. Still Alarm. 11.25 A. M
Fairmount Hts. Brush fire. Owned by Dr Atherton. Damage slight.

May 16 Still Alarm. 11.30 A. M.
Ledge St. Forest fire. Owned by Nashua Mfg. Co. Damage slight.

May 18. Still Alarm. 7.55 P. M.
Arlington St. Grass fire. Owned by D. A. Gregg. No damage

May 20. Still Alarm. 10.58 A. M.
So. Dunstable Road. Grass fire. Owned by C. H. Lund. No damage.

May 20. Still Alarm. 3.30 P. M.
Concord St. Brush fire. Owned by J. Lavigne. No damage.

May 21. Still Alarm. 11.10 A. M.
Amherst Rd. No fire found.

May 21. Still Alarm. 11.20 A. M.
Broad St. Brush fire. Owned by B. & M. R. R. No damage.

May 21. Still Alarm. 11.30 A. M.
Ledge St. Brush fire. Owned by Nashua Mfg. Co. No damage.

May 21. Still Alarm. 10.05 P. M.
30 W. Hollis St. Chimney fire. Owned by John Winn

Heirs. No damage.

May 25. Still Alarm. 10.10 A. M.

76 Main St. Rubbish fire. Owned by C. H. Phillips Est. Damage slight.

May 25. Still Alarm. 11.57 A. M.

87 Concord St. House fire. Owned by Mrs. A. W. Phelps. No damage.

May 27 Still Alarm. 10.35 A. M.

99 1-2 Pine St. House fire. Owned by J. J. McGlynn. No damage.

May 28. Still Alarm. 11.10 A. M.

Fairmount Hts. Brush fire. Owned by Dr. Atherton. Damage slight.

May 28. Still Alarm. 11.30 A. M.

Hudson, N. H. Forest fire.

May 28. Still Alarm. 1.40 P. M.

So. Dunstable Rd House fire. Owned by M. Simard.

May 29. Still Alarm. 8.45 A. M.

Bennett St. Dump fire. Owned by City of Nashua. No damage.

May 30. Still Alarm. 12.43 P. M.

71 Palm St., House fire. Owned by Ladow and Bro.

Damage	$10.00
Insurance paid	10.00
Damage to contents	23.00
Insurance paid	23.00

May 31. Still Alarm. 12.08 P. M.

Ledge St Brush fire. Owned by Nashua Mfg. Co No damage.

May 31. Still Alarm. 4.09 P. M.

132 Pine St. House fire. Owned by Mrs. A. B. Currier. No damage.

June 1. Still Alarm 3.50 P. M.

Greeley Park. Forest Fire. Owned by City of Nashua. Damage slight.

June 1. Still Alarm. 7.13 P M.

7 Vine St. House fire. Owned by S. Spence. No fire.

June 1. Still Alarm. 7.50 P. M.

Arlington St. Brush fire. Owned by City of Nashua. No damage.

June 3. Box 52. 8.02 P. M.

Tyler St. House fire. Owned by Proctor Bros.

Damage	$700.00
Insurance paid	700.00
Damage to contents	None

June 4. Box 74. 1.22 P. M.

168 W. Pearl St. House fire. Owned by Sterious Mamos

Damage	$100.00
Insurance paid	100.00
Damage to contents	30.00
Insurance paid	30.00

June 5. Still Alarm. 7.05 A. M.

Hudson N. H., Pinehurst Park.

June 5. Still Alarm. 9.45 A. M.

6 Kendrick St. House fire. Owned by Rev. A. Newton.

June 5. Box 28. 9.48 A. M.

6 Kendrick St. House fire. Owned by Rev. A. Newton.

Damage	$70.00
Insurance paid	70.00
Damage to contents	None

June 6. Still Alarm. 9.15 A. M.

City Farm. Grass fire. Owned by City of Nashua. No damage.

June 6. Still Alarm. 2.05 P. M.

Lowell Road. Brush fire. Owned by W. S. Stetson. Slight damage.

June 11. Still Alarm. 1.55 P. M.

82 Lake St. House fire. Owned by M. Levesque

Damage	$10.00
Insurance paid	None
Damage to contents	50.00
Insurance paid	None

June 11. Still Alarm. 4.17 P. M.

Bennett St. Dump fire. Owned by City of Nashua. No damage.

June 11. Box 23. 4.19 P. M.

102 Amherst St. House fire. Owned by Mrs. A. J Custine.

Damage	$15.00
Insurance paid	15.00
Damage to contents	None

June 12. Still Alarm. 12.15 P. M.

Hudson, N. H., Forest fire. Owned by Tarnic Park.

June 15. Box 36. 4.45 P. M.

Amory St. Storehouse. Owned by Jackson Mfg. Co.

Damage	$200.00
Insurance paid	200.00
Damage to contents	6000.00
Insurance paid	6000.00

June 21. Box 9. 7.07 P. M.

11 Water St. House fire. Owned by Baldwin Realty Co. Damage slight.

June 24. Still Alarm. 3.55 P. M.

Arlington St. Grass fire. Owned by D. A. Gregg. No damage.

June 25. Still Alarm. 2.45 P. M.

Williams St. Grass fire. Owned by J. H. Tolles. No damage.

June 26. Still Alarm. 7.30 P. M.

Allds St. Dump fire. Owned by F. Harwood. No damage.

June 29. Still Alarm. 9.45 A. M.

Hudson, N. H., Forest fire. Near E. W. Duncklee Ledge.

June 29. Still Alarm. 4.48 P. M.

Nashua Driving Park. Grass fire. Owned by Nashua Fair Asso. No damage.

July 3. Box 8. 12.45 A. M.

10 Washington St. House fire. Owned by Frank Hamlin

Damage	$870.60

Insurance paid	870.60
Damage to contents	15.00
Insurance paid	None

July 5 Still alarm 7 50 a m

46 E. Pearl St Chimney. Owned by F. K. Priest. No damage.

July 12. Still Alarm. 10.20 P. M.

8 E. Pearl St. Chimney fire Owned by John Smith. No damage.

July 13. Box 35. 7.13 P. M.

137 Canal St. House fire. Owned by Jackson Mfg. Co No damage.

July 13 Box 35. 7.37 P. M.

137 Canal St. Spinning room Owned by Jackson Co Damage slight.

July 14. Box 36. 5.27 P. M

4 Hoyt's Lane House fire Owned by Mrs Mary Fogarty

Damage	$333.92
Insurance paid	333.92
Damage to contents	35.00
Insurance paid	None

July 16. Still Alarm 3.43 P. M.

44 Worcester St. House fire. Owned by Frank Ucavage.

Damage	$90.00
Insurance paid	90.00
Damage to contents	305.00
Insurance paid	305 00

July 17. Box 67 3.12 A. M.

64 Lake St. House fire. Owned by Mrs. C. W Tyson.

Damage	$908.00
Insurance paid	908 00
Damage to contents	305.00
Insurance paid	305.00

July 18. Still Alarm. 2.15 P. M.

Allds St. Dump fire. Owned by F. Harwood. No damage.

July 18. Still Alarm. 6.00 P. M.

Taylor Road Forest fire. Owned by Country Club. Damage slight.

July 25 Box 72 2.24 P. M.

21 Ash St. Bake Shop. Owned by John C. Jonas & Co.

Damage	$200.00
Insurance paid	200.00
Damage to contents	75.00
Insurance paid	75.00

July 25 Still Alarm. 2.30 P. M

36 Central St. Barn. Owned by Geo Brodjain

Damage	$75.00
Insurance paid	75.00
Damage to contents	None

July 25. Still Alarm. 2.35 P. M.

39 Central St. House fire. Owned by J. J. Featherston. Damage slight.

July 25. Still Alarm 2.45. P. M.

33 Central St. House fire. Owned by Ovide Petriss. Damage slight.

July 26. Box 69. 1.45 P. M.

10 Blossom St. House fire. Owned by Joseph Cote.

Damage	$425.00
Insurance paid	425.00
Damage to contents	300.00
Insurance paid	300.00

July 30. Box 64. 3.23 P. M.

4 Allds St. House fire Owned by Wm. E. Frazer.

Damage	$358.00
Insurance paid	358.00
Damage to contents	30.00
Insurance paid	None

July 31. Box 71, 9.11 P.M.

86 Palm St. House fire Owned by John Davis

Aug. 1. Still Alarm. 5.25 A. M.
5 Orange St. House fire Owned by A. E. Gay, Agt
No damage.
Aug. 9. Still Alarm. 2.37 P. M.
1 1-2 South St. House fire. Owned by Maurice Foisie.

Damage	$75.50
Insurance paid	75.50
Damage to contents	27.81
Insurance paid	27.81

Aug. 15. Still Alarm. 5.55 P. M.
Pine Hill Road. Brush fire. Owned by Proctor Bros.
No damage.
Aug. 19. Still Alarm. 7.40 P. M.
25 Crown St. Boiler House. Owned by Gregg & Son
Damage slight.
Aug. 26. Still Alarm. 11.13 A. M.
Arlington St. Brush fire. Owned by City of Nashua
No damage.
Aug. 29. Box 8. 9.33 A. M.
19 High St. House fire Owned by J. D. Sullivan.
Damage slight.

Sept. 1. Box 49. 2.26 P. M.
53 Harbor Ave. House fire. Owned by J. M. Fletcher Est.

Damage	$25.00
Insurance paid	25.00
Damage to contents	None.

Sept. 1. Still Alarm. 5.30 P. M.
14 Harvard St. Chimney fire. Owned by P. S. Rhodes.
No damage
September 6. Box 16. 10.34 P. M.
Railroad Square. Automobile. Damage slight.
Sept. 16. 5-5. 7.30 A. M.
No school.
Sept. 16. 5-5. 1.00 P. M.
No School.

Sept. 17. 5-5. 7.30 A. M.
No. School.

Sept. 17. 5-5. 1.00 P. M.
No School.

Sept. 26. Still Alarm. 10.10 A. M.
76 Lock St. House fire. Owned by Edward Connor. Damage slight.

Sept. 28. Still Alarm. 3.15 A. M.
147 W. Hollis St. House fire. Owned by J. B. Dion.

Damage	$17.00
Insurance paid	17.00
Damage to contents	20.00
Insurance paid	20.00

Sept. 29. Still Alarm. 8.46 P. M.
Lowell Road. House fire. Owned by Charles E. Smith. No claim

Oct. 4. Box 73 5.27 A. M.
No. 11 Pierce St. House fire. Owned by J. E. Clough, Agt.

Damage	$250.00
Insurance paid	250.00
Damage to contents	282.00
Insurance paid	282.00

Oct. 9. Still Alarm. 8.58 P. M.
Lowell Road. Barn. Owned by H. E. Osgood

Oct. 9. Box 85. 9.02 P. M.
Lowell Road. Barn. Owned by H. E. Osgood

Damage	$400.00
Insurance paid	None
Damage to contents	600.00
Insurance paid	None

Oct. 14. Still Alarm. 6.50 P. M.
No. 103 Chestnut St. Chimney fire. Owned by Alice Higgins No damage.

Oct. 14. Box 38. 12.27 A. M.
No. 40 Bridge St. House fire. Owned by Asbestos Wood Co.

Damage	$2,630.00
Insurance paid	2,630.00
Damage to contents	No claim

Oct. 16. Box 72. 10.41 A. M.

No. 11 Ledge St. House fire. Owned by C. P. Ober. No damage.

Oct. 23. Still Alarm. 9.40 A. M.

Baldwin St. Bridge, over B. & M. R. R. Damage slight.

Oct. 23 Box 23 1.42 p m.

No 123 W. Hollis St Chimney fire Owned by M. P. Morgan No damage

Oct. 25. Box 25. 5.25 P. M.

Ritter St. Grass fire. Owned by Charles Collins. No damage.

Oct. 27. Box 71. 1.05 A. M.

72 1-2 W. Hollis St. Restaurant. Owned by Mrs. H. M. Balcolm.

Damage	$130.25
Insurance paid	130.25
Damage to contents	123.50
Insurance paid	123.50

Oct. 29. Still Alarm. 12.40 P. M.

Temple St. Leaves fire. No damage.

Oct. 29. Still Alarm. 5.05 P. M.

Bowers St. Brush fire. Owned by D. A. Gregg. No damage.

Oct. 30. Still Alarm. 12.55 P. M.

Main St. Leaves fire. No damage.

Nov. 1. Still Alarm. 5.15 P. M.

Arlington St. Brush fire. Owned by W. A. Shedd. No damage.

Nov. 3. Box 74. 3.05 A. M.

No 55 Walnut St. House fire. Owned by Mrs. Mary Rock.

Damage	$10.00
Insurance paid	10.00

Damage to contents 25.00
Insurance paid None

Nov. 7. Still Alarm. 8.15 A. M.
Concord Road Chimney fire Owned by J. F. Watson. No damage

Nov. 7. Box 72. 9.23 A. M.
No. 199 W. Pearl St. House fire. Owned by Arthur Wheeler. Damage slight.

Nov. 7. Still Alarm. 2.45 P. M.
Deer Park. Brush fire. Owned by Mrs. G. Underhill. No damage.

Nov. 7. Still Alarm. 4.45 P. M.
Montgomery Ave., Brush fire. Owned by City of Nashua No damage.

Nov. 8. Still Alarm. 3.25 P. M.
No. 6 Quincy St. Chimney fire. Owned by W. L. Nutting No damage.

Nov. 9. Still Alarm. 8.55 A. M.
No. 16 Taylor St. Greenhouse fire. Owned by N. E Rogers.

Damage $35.00
Insurance paid None
Damage to contents None.

Nov. 10. Still Alarm. 4.40 A. M.
Prospect St. Grass fire. Owned by C. E Tuttle. No damage.

Nov. 10. Still Alarm. 3.45 P. M.
Sandy Pond. Brush fire. Owned by C. E. Balcom. No damage.

Nov. 13. Still Alarm. 9.02 A. M.
No. 30 Myrtle St. House fire. Owned by Thesdos Vlabos.

Nov. 13. Box 72. 9.13 A. M.
No. 30 Myrtle St. Chimney fire. Owned by Thesbos Vlabos.

Damage $472.89
Insurance paid 472.89

Damage to contents $20.00
Insurance paid 20.00

Nov. 14. Still Alarm. 10.57 A. M.
Riverside farm. Brush fire. No damage.

Nov. 14. Still Alarm. 3.17 P. M.
No. 3 Quincy St. Chimney fire. Owned by Mrs. Helen Sawyer. No damage.

Nov. 15. Still Alarm. 5.48 P. M.
No. 68 Tolles St. Chimney fire. Owned by S. Kesseler. No damage.

Nov. 16. Still Alarm. 1.10 P. M.
Marshall St. Grass fire. Owned by Mrs. Kate Shea. No damage.

Nov. 17. Still Alarm. 10.13 A. M.
No. 4 Underhill St. House fire. Owned by I. Gaskill.

Nov. 17. Box 43. 10.15 A. M.
No. 4 Underhill St. House fire. Owned by I. Gaskill.
Damage $150.00
Insurance paid None.
Damage to contents 500.00
Insurance paid None.

Nov. 22. Box 71. 12.29 P. M.
No. 66 W. Hollis St. Paint shop. Owned by A. Laforme. Damage slight.

Nov. 23. Box 45. 5.18 P. M.
No. 40 Arlington St. Barn fire. Owned by Mrs. W. A. Shedd.
Damage $1,000.00
Insurance paid 1,000.00
Damage to contents None

Nov. 24. Box 74. 3.02 P. M.
No. 62 W. Pearl St. Store. Owned by M. Meitsopoulos. Damage slight.

Nov. 25. Still Alarm. 10.33 A. M.
No. 45 Abbott St. House fire. Owned by A. J. Lemay Shoe Co.

Nov. 25. Box 24. 10.35 A. M.

No. 45 Abbott St. House fire. Owned by A. J. Lemay, Shoe Co.

Damage	$216.75
Insurance paid	216.75
Damage to contents	None.

Nov. 26. Still Alarm. 1.55 P. M.

No. 106 Tolles St. House fire. Owned by Mrs. F. Tardiff. No damage.

Nov. 27. Box 46. 1.43 P. M.

False Alarm.

Nov. 28. Box 74. 10.52 A. M.

No. 164 W. Pearl St. House fire. Owned by Castos Maulos. Damage slight.

Nov. 28. Still Alarm. 2.50 P. M.

Kinsley St. Grass fire. No damage.

Dec. 3. Still Alarm. 8.13 P. M.

No. 102 Main St. 5 and 10 Store. Owned by F. E. Nelson.

Dec. 3. Box 9. 8.14 P. M.

No. 102 Main St. 5 and 10 Store. Owned by F. E. Nelson.

Damage	$95.00
Insurance paid	95.00
Damage to contents	134.96
Insurance paid	134.96

Dec. 4. Box 57. 1.38 A. M.

No. 5 Eldridge St. House fire. Owned by J. S. Willens.

Damage	$1,030.00
Insurance paid	1,030.00
Damage to contents	209.00
Insurance paid	209.00

Dec. 5. Still Alarm. 8.55 A. M.

No. 38 Lowell St. House fire. Owned by Geo. Chiniklis. No damage.

Dec. 5. Box 71. 11.30 A. M.

No. 82 W. Pearl St. House fire. Owned by Michael Lane.

Damage	$331.00
Insurance paid	331.00
Damage to contents	10.00
Insurance paid	10.00

Dec. 6. Still Alarm. 8.30 A. M.
1 Paige Ave. Chimney fire. Owned by E. C. Terriault. No damage.

Dec. 6. Still Alarm. 2.17 P. M.
No. 106 Tolles St. Chimney fire. Owned by Mrs. F. Tardiff. No damage.

Dec. 6. Box 53. 6.58 P. M.
No. 5 Foundry St. Coke shed. Owned by Nashua Co-Operative Foundry. Damage slight.

Dec. 6. Still Alarm. 7.25 P. M
No. 14 South St. Chimney fire. Owned by Chas. Williams. No damage.

Dec. 7. Still Alarm. 1.26 P. M.
Fairmount Hts. Grass fire. Owned by B. & M. R. R. No damage.

Dec. 7. Still Alarm. 6.54 P. M.
No. 51 Pine St. Chimney fire. Owned by J. H. Tolles. No damage.

Dec. 8. Still Alarm. 9.20 P. M.
No. 31 Wilder St. Chimney fire. Owned by Mrs. John Holt. No damage.

Dec. 10. Still Alarm. 8.30 P. M.
No. 38 Lowell St. Chimney fire. Owned by Geo. Chemislis. No damage.

Dec. 10. Still Alarm. 9.30 P. M.
No. 15 Salvail Ct. Chimney fire. Owned by C. W. Finning. No damage.

Dec. 11. Still Alarm. 9.00 A. M.
No. 127 Walnut St. House fire. Owned by Miss M. McWeeney.

Damage	$23.00
Insurance paid	23.00
Damage to contents	None.

Dec. 11. Still Alarm. 10.43 P. M.

No. 5 Holmes St. House fire. Owned by Stanislaus Boyden.

Dec. 11. Box 53. 10.44 P. M.

No. 5 Holmes St. House fire. Owned by Stanislaus Boyden.

Damage	$60.00
Insurance paid	60.00
Damage to contents	30.00
Insurance paid	30.00

Dec. 12. Still Alarm. 11.35 A. M.

No. 137 W Hollis St. Chimney fire. Owned by Xavier Gaudette. No damage.

Dec. 13. Box 71. 12.20 A. M.

False Alarm.

Dec. 14. 5-5. 7.30 A. M.

No School.

Dec. 17. Still Alarm. 6.45 P. M.

No. 9 Harvard St. House fire. Owned by Mrs. W. Willoughby. No damage.

Dec. 18. Still Alarm. 5.50 A. M.

No. 1 Ledge St. Chinney fire. Owned by A. Lagasse. No damage.

Dec. 19. Still Alarm. 8.52 A. M.

N o. 20 Maple St. Chimney fire. Owned by F. H. Morgan. No damage.

Dec. 20. Still Alarm. 1.00 P. M.

Concord St. Chimney fire. Owned by A. H. Buswell. Damage slight.

Dec. 21. Still Alarm. 9.35 A. M.

No. 171 W. Hollis St. House fire. Owned by P. Lajoie Damage slight.

Dec. 22. Still Alarm. 11.15 A. M.

No. 15 Gilman St. Chimney fire. Owned by G. A. Wason. No damage.

Dec. 23. Still Alarm. 11.55 A. M.

No. 77 E. Hollis St. Chimney fire. Owned by Miss

A. M. Tolles. Agt. No damage.

Dec. 24. Still Alarm. 6.07 P. M.

No. 6 Everett St. Chimney fire. Owned by Nashua Mfg. Co. No damage.

Dec. 30. Still Alarm. 4.58 A. M.

Temple St. Sand house. Owned by B. & M. R. R.

Dec. 30. Box 35. 4.59 A. M.

Temple St. Sand house. Owned by B. &. M. R. R.

Damage	$3,550.00
Insurance paid	3,550.00
Damage to contents	1,150.00
Insurance paid	1,150.00

Dec. 30. Still Alarm. 10.40 A. M.

Temple St. Coal shed. Owned by B. & M. R. R. No damage.

Fire Alarm Telegraph

This branch of the service is now in perfect condition except the placing of wires in ducts located by N. E. T. & T. Co., in place of overhead wires, which work is progressing as fast as ducts are laid.

Instructions to Key Holders and Citizens

1. Upon the discovery of a fire, go to the nearest box, break glass in key box, place key in lock, turn. And hold back with key as it is a spring lock. Pull down the hook as far as it will go; shut the door. Do not try to remove key, as it is locked in, and can be removed by the engineers only.

2. All persons should remain near the box so as to direct the Firemen to the fire.

3. No person will give an alarm for the same fire after the first alarm has been given without an order from the engineer or the officer in command. And the person so ordered will be sure to go to the same box from which the first alarm was given and report to the engineer.

4. Never signal for a fire seen at a distance; never touch a box except to give an alarm of fire. Do not give an alarm for a chimney or grass fire. But notify Central or nearest fire station by telephone.

Apparatus and Hose

The apparatus consists of four Amoskeag Steam Fire Engines, one horse-reel, four two horses hose wagons, four supply wagons, one hook and ladder truck, one combination hook and ladder truck. One motor chemical, one motor Squad wagon. We have at present about 10,500 feet of fabric hose in good condition.

Estimated Value of Property

Steamer No. 1	$3,000.00
Steamer No. 2	3,000.00
Steamer No. 3	3,000.00
Steamer No. 4	4,250.00
Combination Hook and Ladder No. 2	2,100.00
Hook and Ladder No. 1	1,900.00
Motor Chemical No. 1	5,400.00
Motor Squad wagon	2,500.00
Hose wagon, Engine No. 1	400.00
Hose wagon, Engine No. 2	425.00
Hose wagon, Engine No. 3	400.00
Hose wagon, Engine No. 4	425.00
1 Ambulance	2,225.00
4 Supply wagons	650.00
Line wagons	145.00
Hose	7,200.00
Horses, 26 and blankets	5,300.00
Harnesses	2,200.00
Tools	200.00
Chief's Car	2,250.00
Furniture, etc	1,665.05

Badges	100.00
Central Station	34,000.00
Arlington Street Station	6,000.00
Lake Street Station	10,000.00
Amherst Street Station	41,000.00
Fire Alarm Telegraph	13,900.00
Drill Tower	500.00
4 Ladders	160.00
1 Landing Net	35.00
	$154,330.05

Respectfully submitted,

HERBERT C. LINTOTT,
CHARLES H. AUSTIN,
EUGENE W. DUNCKLEE.
Board of Fire Commissioners.

Report of the Board of Public Works

GENTLEMEN OF THE BOARD OF ALDERMEN:

We beg to present the following report on expenditures and work of the Highway Department during 1915.

The work done by the Department for the last year has consisted of the general work which includes general repairs and maintenance, collection of rubbish, street cleaning, removing snow, sanding streets, setting curb, building catch basins etc.

These items might well be called a constant to be taken care of each year but this term signifies a fixed sum whereas in this case it is continually growing.

The collection of rubbish is a very serious problem. Rules and regulations have been made but it needs the co-operation of the Public to enforce them and if the people could be made to understand that by so doing it would be a saving to them "for they have to foot the bill" it would help to simplify the proposition. Waste paper should when possible be burned; swill and decayed fruit or vegetables or any offensive matter should be kept separate; and all ashes or proper material should be placed in barrels or other receptacles which can be handled by two men.

If these directions were carried out the plans of disposal would not be as offensive as they are at the present time, and the expense of collection would be materially reduced.

The cost of street cleaning is continually increasing and here again the help of the public is needed as it is very disheartening, after throughly cleaning a street to find it the next day strewn with tin cans and other rubbish. This is not a complaint but an appeal to citizens to take price in their street as well as in their homes.

The removal of snow and sanding of streets is a matter very hard to handle economically, and satisfactory to the citizens. We have probably 125 miles of walks to plow and 100 miles to sand,and while the department has 15 snow plows which are start-

ed as soon as the storm is over and taking from three to six hours to cover the routes, depending on the amount and condition of the snow, it is impossible to reach every section at the same time. There are about 100 miles of gutter in the city and when the snow is deep it becomes very expensive to dig them out. A two inch fall of snow shoveled from the walk to the gutter fills it up, and the work of a day is destroyed in an hour.

Permanent work has been done in different parts of the city such as sewers and street paving with different materials. A description of the sewers will be found on another page including their location, length, diameter and cost. These have been placed where in the opinion of your Board they would be of the most benefit to the public for the amount expended. In each case of street improvement a study of the traffic at present and for the future, the material conveniently located, and the nature of the conditions and surroundings existing were taken into consideration in determining the type and form of construction to be used. In deciding this the first cost, the cost of repairs, life of pavement, together with other desirable qualities for that particular section, were factors used to guide in selection. In all cases particular stress was laid on grade and drainage and modern types of catch basins were used where ever necessary.

In conjunction with the state a large part of the Milford Highway was built, and while in our opinion this roadway should have been built at least four feet wider, it was impossible to accomplish this as the State is decidedly opposed to assist in building over the present width. We would also have preferred a different form of construction for part of the way but in this the State Authorities would not agree. We do not wish this to be taken as a criticism of them however but wish to congratulate the City and ourselves for the assistance they furnished both advisory and financially. A description of the work is given elsewhere.

One of the most important pieces of work done by this department during the year was the construction of concrete bridges. The Mayor and Board of Aldermen very wisely made an appropriation to put the bridges all over the City in a perma-

nent condition. The Concord Street or Pennichuck Brook bridge was built jointly by the City and Town of Merrimack through contract with Hynes Construction Company and the result, a beautiful structure. Two bridges on Hassel Brook, two on Salmon Brook in suburban districts and one on Salmon Street were built by city help.

New cement walks and iron rails were put on Main Street Bridge at Harbor and a detailed description of this work will be found on another page.

During the construction of pavement on Amherst Street the walks were more or less destroyed by change or resetting of curb and an agreement was reached with the abutters whereby the City rebuilt the walks and paid half, the property owners paying the balance.

It has been our endeavor wherever possible to take advantage of materials in the immediate vicinity of where the work was done and to use local material wherever equally good results could be obtained believing that every dollar retained in Nashua is of value to the community and it is a pleasure to record that the amount of money paid to the laborers of this department is much larger than in any previous year.

The work this year has been distributed about the City and no district or section has been discriminated for or against. In every ward from One to Nine something has been done.

RECEIPTS

Statement of money received and expended.

Regular appropriation for Highway and Engineer's Department.....	$90,000.00	
Received from the Street Railway, Merrimack and Hudson for work..	3,959.67	
		$93,959.67

EXPENDITURES

Bridges and Culverts.....	$228.49
Catch Basins.....	437.88
Crossings.....	93.21

General Repairs and Maintenance . .	16,125.46	
Paving Gutters	33.95	
Snow and Sanding	2,170.24	
Permanent Surfacing	34,909.97	
Edgestone	1,300.23	
City Waste	7,781.46	
Trimming Trees	513.60	
Street Cleaning	7,438.79	
Repairing Tools	2,011.67	
Sundries	1,411.03	
Oiling Streets	497.94	
Asphalt	644.72	
Tools and Supplies	4,399.41	
Sewer Construction	3,380.96	
Sewer Maintenance	53.47	
Clerical	654.00	
Office Supplies	94.01	
Salaries	2,846.00	
Office Sundries	224.09	
Repairs City Teams	267.16	
Supplies City Teams	1,731.74	
Engineer's Department	4,304.39	
Returned to City Treasurer	405.80	
Total		$93,959.67

SCHEDULE OF WORK DONE

Amherst Street—Surfaced from Concord Street to Bruce with Asphaltic Macadam, this was excavated from a depth of four or five inches, throughly rolled and covered with egg size stone which was rolled and given a coat of Bermudez Asphalt 1 1-2 gal. to the square yard; on top of this was given a coat of Nut stone and rolled and another coat of 3-4 gal. of Asphalt to the square yard, covered with pea stone and rolled. Concrete gutters four feet wide six inches thick 1-1 1-2-3 mix were built next to each curb. Egdestone reset and new catch basins built the whole length of the street.

From Bruce to end of Car Track paving was built of cement concrete six inches thick 1- 1 1-2-3 mix and small concrete curbs on each side. The total cost of this work was $11,121.04; cost of pavement $9,932.12. Number of yards 13139 sq. yds. Cost per yard including excavation $0.75 1-2.

Eldredge Street—Total expended $1,033.56. This is a very narrow street with a great deal of foot traffic and if walks were built on both sides vehicles would be unable to pass, it was decided to use a single gutter or concaved type of street and build of cement concrete 1- 1 1-2-3 mix lined off into squares. Two new catch basins were built at a cost of $40.14. Repairing steps and curb at parochial school $39.70. There are 783 square yards of pavement costing $873.88 or $1.12 a square yard including excavation.

Lake Street—Total expended $7,380.75. Of this $68.65 was expended in maintenance west of Railroad.

It was decided to pave from Main Street to the end of track with cement concrete six inches thick 1-1 1-2-3 mix with georgia pine strips soaked in concrete for expansion joints placed thirty feet apart. From Main Street to top of grade it was marked off nto twelve inch squares. New catch basins were built on both sides of the street and particular attention paid to drainage at a cost of $561.49. Granite edgestone installed, old edgestone reset and six hundred feet of concrete edgestone built at a cost of $360.18. 6,700 square yards of paving cost $6,390.43 or $0.95 per square yard including excavation.

Railroad Square—It was decided to use a concrete base six inches thick 1-1 1-2-3 mix with bituminous top consisting of a coat of refined tar one-half gallon per square yard covered with trap rock nut size and rolled, then a coat of Standard binder B one-half gallon to the yard covered with pea stone and rolled. 1,870 square yards were paved at a cost of $1,929.65 or $1.08 1-2 per square yard including excavation.

Van Buren Street—Total cost $428.83. The Nashua Light Heat & Power Co., offered to furnish local tar free if the City would construct a tar macadam street there. It was excavated to proper grade an average of six inches and so constructed. Catch basins repaired at a cost of $3.65. Curbing set at a cost of $60.50. 685 square yards of paving at a cost of $364.68 or $0.53 per square yard including excavation.

Sanders Street—Total cost $418.96. This was built with water bound macadam with cobble foundation cost of catch basin $12.25. 1,500 square yards paving at a cost of $406.71 or $0.27 per square yard.

The following streets were surfaced with macadam:

Street	From	To	No. Yards
Webster	Courtland	Stark	1736
Hall Ave.	Concord	Webster	1181
Manchester	Abbott	Stark Square	3888
Pearsons Ave.	Main	End	1055
Park	Main	Cottage	2278
Olive	Park	Church	778
Church	Court	Cottage	1222
Court	Park	Temple	945
Cottage	Park	E. Pearl	2110
High	Main	Washington	860
Washington	High	Factory	555
Clay	High	Factory	555
Chestnut	Hollis	Kinsley	1750
Nashville	Concord	Abbott	640
Orange	Canal	Square	1110
Whitney	Square	Cross	2110
Fletcher	Main	Green	1833
"C"	Bridge	E. Hollis	1500
Chase	E. Hollis	Crown	1110
Crown	Railroad	Hobbs Ave.	1110
Pleasant	Elm	Beech	472
Merrimack	Amherst	Abbott	2500

Cross	Canal	Lock	2222
Temple	At Junction		972

Cost per Sq. Yd. $0.24—Total Yds—34492 To. Cost $8,156.80
Equals 3.26 miles of road eighteen feet wide

The following streets surfaced with Gravel

Columbia Ave	Concord		417
Beasom	Concord	Berkeley	833
Berkeley	Beasom		555
Webster	Stark	Lynde	610
"D"	Bridge	E. Hollis	1140
Burke	Allds	End	4375
Allds	Main	Fifield	1944
Haines	Allds	Arlington	5500
Bowers	Main	Arlington	8916
Worcester	Mason	Howard	1388
South	Worcester	E. Pearl	1110
Mason	E. Pearl	Railroad	2333
Holmes	E. Pearl	Foundry	1306
Foundry	Mason	Quincy	1222
Quincy	E. Pearl	Railroad	2222
Elm	Lake	Otterson	1611
Maple	Hollis	Mulberry	931
Pleasant	Beech	Walnut	500
Beech	Hollis	Mulberry	567
Walnut	Factory	Railroad	3292
Chestnut	Factory	Railroad	3305
Otterson	Main	Railroad	2888
Vine	Myrtle	Railroad	2700
Vine	Kinsley	Lovewell	2083
Pine	Central	Railroad	1777
Ledge	Eaton	Railroad	2333
Locke	Orange	Cross	2777
Lock	Concord	Hack stable	833
Whitney	Cross	Chandler	2500

Cost per yard $0.07 1-2—Total Yds.—61968 Total cost$4432.21
Equals 5.86 miles 18 feet wide.

SEWERS CONSTRUCTED 1915 AT THE COST SHOWN.

STREET	FROM	TO	SIZE PIPE	LENGTH	M'holes	COST
Amherst	Kirk	Westerly	10 in.	686	1	747.89
Ash	Cake	Southerly	12 "	455	1	890.60
Central	Chestnut	Westerly	8 "	110	1	61.14
Concord	Old Pipe	South	12 "	150		57.84
King	End Pipe	Westerly	10 "	247		118.70
Kirk	Broad	Amherst	12 "	551.7	1	362.41
Lynde	Webster	Westerly	8 "	68		58.86
Pratt	End Pipe	Westerly	12 "	163		125.30
Prescott	Mitchell	Southerly	10 "	175		117.11
Sargents Ave	Amherst	Easterly	10 "	205.2	1	158..14
Underhill	Newbury	Westerly	8 "	130	1	75.75
Union	End pipe	Easterly	8 "	100		81.67
Vine	Lake	Northerly	10 "	300		224..97
Webster	Stark	Northerly	12 "	267.6	1	174.97
West	Blossom	Earley	8 "	101.75	1	125.61

Total length—3710.25 Total cost $3,380.96

The following additional equipment was purchased during the year:—

1 No. A Foote Self Propelling Cement Concrete Paving Mixer
1 Ransome Bantam Concrete Mixer
1 Russell Scarifier and Grader
3 Asphalt Heating Kettles
4 Modern Snow Plows
1 Pair Horses
1 2 Horse Dump Cart
1 Pr. 2 Horse Sleds
1 Pr. 2 Horse Harnesses

Approximately $1,000.00 worth Cement purchased and paid for to be used in 1916.

1 New set of sewer rods

MILFORD STATE HIGHWAY

An appropriation of $11,000.00 was made by the City and an equal amount set aside by the State making a total of $22,000.00 for building a permanent road on the Milford Highway. It was decided to use an asphalt macadam on a telford base; the base to be from six to eight inches in thickness, of field stone laid in place by hand, rolled by steam roller, leveled with gravel and surfaced after rolling with four inches of crushed stone and asphalt with from two and one quarter to two and one-half gallons per square yard. All necessary culverts were built and completed and are as follows:—one stone culvert laid in concrete with re-inforced concrete slab 4 feet by 5 feet in size; one concrete culvert with re-inforced slab four by five feet; three concrete culverts re-inforced slab two by two feet and two corrugated pipe culverts one eight inch and one ten inch. There was considerable grading to be done some of it through ledge requiring blasting and most of the heavy grading is completed. It was advisable to install a siding and move the stone crusher up on the line of work and this was done at a cost of approximately $800.00. Of this $760.00 went to the Boston & Maine for switch and track and there will be a rebate of about 50 per cent when the job is completed and the track removed. The water trough at the end of the Amherst Street car line where work was started is station 530*50, the

grading and foundation was completed to station 358*25 a distance of 3.26 miles; the asphaltic macadam to station 419*00 a distance of 2.11 miles. The end of work at bridge at Pennichuck Brook is station 317*00 a distance of 4.04 miles leaving .78 of a mile of grading and foundation and 1.83 miles of asphalt macadam to complete.

The total amount expended was $23,299.21 exceeding the appropriation by $1,299.21. Of this amount the State paid $376.44 refusing to accept bills for equipment, engineering and supervision. Deducting amount received from State we have left $922.77. To offset this we shall receive from the Boston & Maine in rebate about $350.00 and 3 Asphalt Heaters and small tools valued at $250.00. The balance would have been paid by State if they had accepted bills as previously stated.

Special Appropriation for Bridges $15,000.

First bridge built, Hassell Brook No. 1, reinforced concrete, concrete abutments and side walks, 18 feet wide, 10 foot span, 4 feet high with concrete side rails. Cost $364.09.

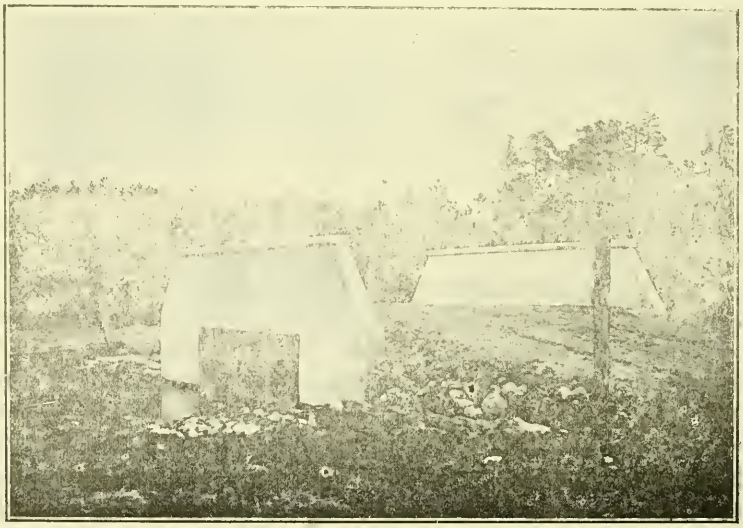

BRIDGE No. 1 HASSEL BROOK.

Bridge No. 2, Hassell Brook, span of 5 feet, 19 feet wide, 4 feet high of reinforced concrete with concrete side rails, concrete abutments and side walls. Cost $299.35.

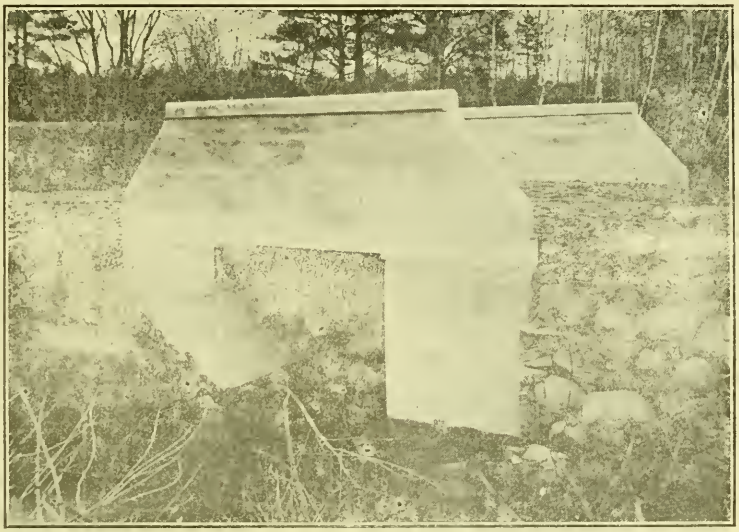

BRIDGE No. 2. HASSEL BROOK

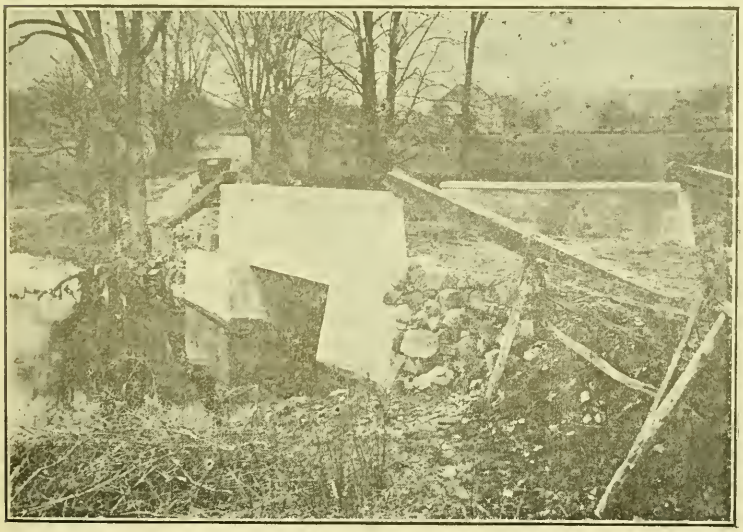

BRIDGE No. 3. SALMON BROOK.

No. 3 Salmon Brook on Ridge Road, 18 feet wide, span of 18 feet, 8 feet high, made of I beams incased in concrete and steel reinforcement at right angles to I beams with concrete side rails, concrete abutments and side walls and cost $1,077.41.

No. 4 Salmon Brook on Searles Road, this work was difficult on account of quick sand, the bridge has a span of 18 feet and is 18 feet wide, 7 feet high built of I beams incased in cement with

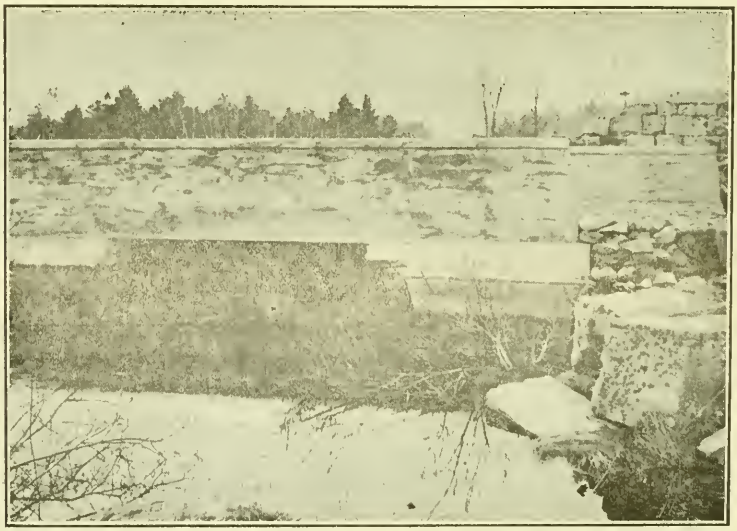

BRIDGE NO. 4 SALMON BROOK

steel reinforcements at right angles to beams, concrete side rails, abutments and side walls and cost $1123.85.

Salmon Brook No. 6, The stone abutments on this bridge were in fairly good shape and they were pointed up with cement, raised about 2 feet and roadway with I beams incased with concrete with steel reinforcement at right angles to beams, concrete side walls. This is 20 feet long with span of 18 feet and cost $877.59.

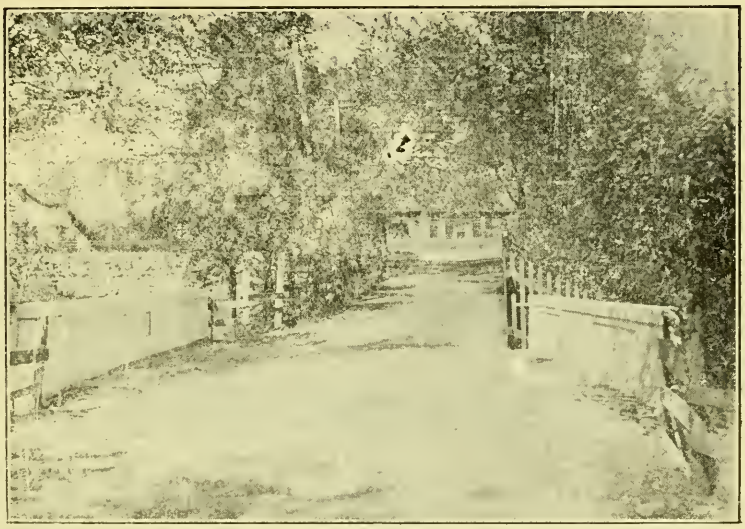

BRIDGE ACROSS SALMON BROOK NEAR GARDNER-BEARDSELL CO.

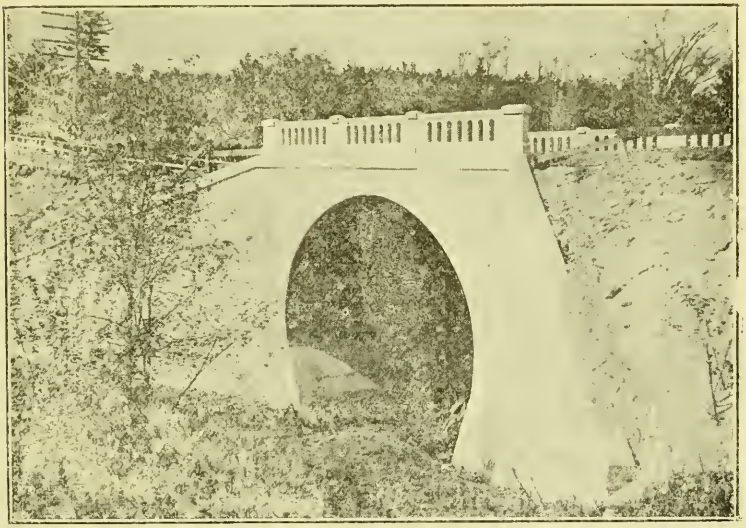

CONCORD STREET BRIDGE

Main Street Bridge over Salmon Brook; the side walls were brought to grade, curbs reset and cement sidewalk and iron rail fence built on each side at an expense of $988.67. All of these have been built by city laborers.

Arrangements were made with the town of Merrimack to build a concrete arch bridge over the Pennichuck Brook on Concord Street. Plans and specifications were drawn and bids called for. The lowest bidder was the Hynes Construction Co., at a price of $10,360.00 they to furnish everything and an alternative bid of $8,500. the City to furnish cement. The latter bid was accepted and a saving of a little $400. was made in so doing. The bridge with the exception of a little finishing is completed.

Respectfully submitted,

JAMES B. CROWLEY, Chairman.
ALBERT J. FIELD,
FRANK T. LEWIS,
CHARLES T. LUND,
JOSEPH ROUSSEAU.
Board of Public Works.

ANNUAL REPORT OF MILK INSPECTOR

GENTLEMEN OF THE BOARD OF HEALTH:—

I herewith submit the following report of the inspection of milk for the year 1915, ending March 1st, 1916. More time has been devoted this year to the inspection and scoring of milk, farms and dairies, as this was considered more important that it has been in the past. A gratifying improvement has been found in the condition of these places.

Four dealers have been retailing Inspected Milk and one dealer retailing Pasteurized Milk, and there are good reasons to belief that others will follow.

The regulation of putting of bottled milk in stores, which went into effect July 1st, 1915, has worked out wonderfully well, and the majority of store keepers would not go back to the old way of dispensing milk from the cans.

It was thought advisable to send the Milk Inspector to the annual convention of the International Association of Dairy and Milk Inspectors, which was held at Washington, D. C., Oct. 27, 28 and 29, 1915, where much valuable information was received.

The following is a report of Milk Analysis

Inspected milk samples forwarded to the State Laboratory at Concord, N. H.	51
Samples of milk and cream tested	278
Samples of milk bought in by citizens	10
Samples of milk collected by inspector	268
Samples of Mother's milk tested	1
Number of dealers selling milk without a license	2
Number of wagons improperly marked	3
Number of wagons found with milk uncovered and bottles exposed to sun and dirt	2
Number of milkmen filling bottles on the streets	2

Number of milk pails found unsanitary	5
Number of farmers bedding with horse manure	1
Number of farmers whose milk supply was stopped.	2

Every sample was analyzed for formalhyde and many additional tests were made for colostrom milk cells, coloring matter, benzoate of soda, salicylic acid, boric acid, cream thickness, flubbing, added water, butter fat, solids not fat, and total solids.

Total number of milk licenses issued during the year were 121 but owing to the regulation of State which states those who sell milk they produce themselves must be issued a license, but the same will be granted free gratis.

Number of free licenses given out	22
Number of paid licenses	99
Total	121

Money collected and turned over for Milk Licenses to the city treasurer $198.00

Number of licenses to store keepers	81
Number of licenses to milkmen	40
Total,	121

I have used the score card system for scoring Dairy Farms, a score card which is used all over the United States and has been a help to the farmer in a great many ways.

Report of Dairy Farm Inspections

Number of Dairy Farms sending milk into Nashua	157
Number of Farms scored	148
Number of Dairy Barns ordered whitewashed	32
Number of Dairy Barns in which dirty Cattle were found	26

I find that the average milking pail is a source of contamination of milk; that the pail with the wire gauze strainer is the filthiest of all and most always the spout is coated with milk in va-

rious stages of decomposition. I do all I can to discourage the use of this pail, and recommend and influence them to use the small top milking pail which with reasonable care, will insure clean milk. It is easily cleaned and kept sanitary.

There are enough Dairy Farms, Barns, Pasture land within a radius of ten miles of Nashua to supply all the Milk and Cream we use. The average methods of producing Milk from scrub Cows, fed on grain bought at the present price has discouraged a great many producers. The larger the business done, the sooner it becomes evident that the old methods of our forefathers will not pay a profit. We must adopt a methods of our Government and Agricultural experts, buy high grade cows, buy less grain and raise more and better kinds of feed, if we are to make a success of the business. I have no patience with the farmer who will not try modern methods simply because his father or grandfather never did things that way.

I have tried to educate the milk producers to supply our city, with a clean safe milk of good quality, from healthy cows, with very encouraging results. As no one familiar with the business can fail to notice the improvement in our City Milk plants, in the Dairy barns and in the general quality of the milk.

Respectfully submitted,

Inspector of Milk.

Report of City Solicitor

To the Mayor and the Board of Aldermen of the City of Nashua:

The following cases are pending for and against the city of Nashua

McElwain v. Assessors (4 cases). Petition for abatement of taxes. Referred to tax commission.

Lalombarde v. Dube. Petition for injunction restraining defendants from polluting waters of Salmon Brook. Injunction issued by agreement

Nashua Light Heat & Power Co. v. Assessors of Nashua. (3 cases) Petition for abatement of taxes.

Paul v. American Shoe Co. Petition by city for allowance of claim for taxes.

Nashua v Hudson.

Hudson v. Nashua.

Nashua v. Bay State & Boston & Northern Street Railway. Petition for contribution for construction of the new Taylor Falls Bridge. Pending on exceptions taken by Boston & Northern Street Railway.

Petition of County of Hillsborough. Petition for advice as to liability of city and county in certain cases. Transfer pending.

James T. Greeley v. City of Nashua. Petition for assessment of damages for lay-out of street.

The New Charter of Nashua has required numerous ordinances to meet the new conditions arising thereunder during the year 1915. In addition to such ordinances as were deemed necessary or advisable I have drafted legislative enabling acts or amendments to the City Charter and have given opinions in relation to the new Charter whenever requested by city officials for assistance in the performance of their duties. Under the city ordinances which require the services of the City Solicitor in the Municipal Court when requested by the proper officials, and owing to the unusual and prevailing conditions during the current year which have made such requests necessary, I have drawn complaints and caused to be tried more than the number of cases which usually fall to the lot of a solicitor; and have attended to such other duties as are placed upon me by the ordinances of the city and the laws of the State.

Respectfully submitted,

H. P GREELEY City Solicitor

Report of Overseer of the Poor

Nashua, N. H. January 8, 1915

To the Honorable Mayor and Board of Aldermen:

I submit herewith a brief report of the Overseer of the Poor Department for the year 1915.

One hundred and thirty three (133) applications for aid were received during the year 1915. All applications were investigated 1st. To dertermine the status of the applicant as to a legal settlement and 2nd. If the settlement was found to be legal whether the case was deserving or not. Of this number 55 were given aid of some kind. Medical treatment was given by the City Physician when needed.

The following is a statement of the receipts and expenditures of the Department classified as to the nature of the aid rendered.

RECEIPTS

City Appropriation	$4,000.00
Extra appropriation in December	381.39
	$4,381.39

EXPENDITURES

For groceries and meats	$2,310.90
For Board and care in institutions	692.67
For Board and care at home	478.05
For rent	455.50
For wood and coal	288.10
For shoes and clothing	32.21
For burial	10.00
For transportation	15.50
For salary of former overseer 1 month	83.33
Unexpended balance	15.13
	$4,381.39

Respectfully submitted,

ARTHUR L. CYR,

Overseer of the Poor.

ANNUAL REPORT

OF THE

Trustees of Woodlawn Cemetery

To His Honor the Mayor, and Board of Aldermen, of Nashua, N. H.

Gentlemen:—The Trustees of Woodlawn Cemetery submit the following as their annual report for the year 1915. The said report covering the period of time from February 1st, 1915 to January 1st. 1916.

Care of Grounds

The grounds have received excellent care and are in a very satisfactory condition. Lots under perpetual care have received careful attention and repairs and regrading done where conditions called for the same. All trees and shrubbery have been freed from brown tail and gypsy moths.

The total number of Interments during the year was 148, as follows. Residents, Adults, 71. Residents, Children, 33. Out of Town, Adults, 42. Out of Town, Children, 2.

Removals in this Cemetery, 9. Bodies placed in Tomb, 6.

Services in Chapel, 30.

The remains of (7) Soldiers have been buried during the year making a total number of Soldiers graves, January 1st. 1916, 335.

(19) Perpetual Care Bonds have been issued and (16) lots so d and deeds given.

The following is a statement of the perpetua care fund, current expense fund, and financial transactions for the year ending January 1st. 1916.

The products of the Greenhouse are estimated as follows:

Plants, Flowers and Shrubs used for perpetual care and ornamentation	$840.00

Received for sale of Flowers, Plants and Shrubs	522.13	
		$1,362.13

Perpetual Care Funds

Total fund, January 31, 1915	$49,921.43	
Total amount of funds received during the year to January 1, 1916	2,764.47	
		$52,685.90
Total Investments, January 1, 1916.	$52,582.22	
Bal. uninvested perpetual care fund.	103.68	
		$52,685.90

Receipts and Expenditures

RECEIPTS

Balance of perpetual care fund as per last report	$ 537.74	
Received from City of Nashua Appropriation	1,000.00	
Received from Fred T. Buxton. On mortgage note	1,400.00	
Received from Pepetual Care funds.	2,535.00	
Received from Lots sold	380.00	
Received from Burial fees, annual care etc.	3,511.29	
Received from Interest on Invested Funds	2,108.00	
Received from Rent of Cottage No. 97 Kinsley street	88.00	
Received from City of Nashua on... Demand Notes	12,916.67	
		$24,476.70

EXPENDITURES

Pay Rolls	$4,698.17
Labor and Teams	66.69
Flowers, Bulbs and Shrubs	98.94
Loam and Fertilizer	103.34
Lights and Fuel	66.74
Water Rates	69.01
Tools and Repairs	219.80
Supplies and Mdse	150.23
Interest Bearing Bonds	16,185.48
Printing and Stationary	23.45
Rent and Recording	91.63
Accrued interest on bonds	50.25
Fund placed in City Guaranty Savings Bank as "A Fund for Walks, Drives and Fences	1,050.00
Uninvested perpetual care fund	103.68
Uninvested Current expense fund	1,499.29
	$24,476.70

Respectfully submitted, for Board of Trustees of Woodlawn Cemetery.

EUGENE P. JOHNSON.
Secretary

March 20, 1916.

ANNUAL REPORT

OF THE

Trustees of Edgewood Cemetery

To the Honorable Mayor and Board of Aldermen:

The Trustees of Edgewood Cemetery present their 23rd annual report, for the calendar year 1915, as follows:

The Cemetery grounds have had the usual care as to lots, drives and paths. Some of the drives and paths have been improved by top-coating with crushed stone. The general scheme of development of the grounds has been continued through the year, the largest item being road construction northerly of Section R.

The financial condition of theCemetery is shown by the following statements:

Trust Funds for Perpetual Care of Lots

Amount at last annual report.....	$18,720.33	
Received during the year (8 bonds)..	1,253.00	
		$19,973.33

Which is invested as follows:

City of Nashua obligations:		
$4500, Refunding bonds, 3%, due 1921.....	$4,500.00	
$5000, High School bonds, 3%, due 1923.....	4,975.00	
$1000, Mulberry St. School bonds, 3%, due 1925.....	1,000.00	
		$10,475.00

$1000, Andover Village Dist. bonds, 4% due 1930	$1,000.00	
$1000, Warner School bonds, 4% due 1929	1,000.00	
$1000, Hillsborough County, Nashua Court House bonds, 3%, due 1923,	917.50	
		$2,917.50
3 shares Pennichuck Water Works, at 166		$498.00
City Guaranty Savings Bank, acc. No. 12034		1,500.50
Nashua Trust Co., acc. No. 11500		4,582.33
		$19,973.33

Permanent Fund for Care of Walks and Drives

Amount at last annual report	$2,416.50	
Received during year, 25% of lot sales	266.00	
		$2,682.50

Which is invested as follows:

$700, City of Nashua Refunding bonds, 3%, due 1921	$700.00	
$500, City of Nashua Refunding bonds, 3%, due 1921	461.00	
		$1,161.00
$500, Hillsborough County, Nashua Court House bonds, 3%, due 1923,	$500.00	
$500, Do.,	458.75	
		$958,75

Citizens Institution for Savings, acc. No. 708		562.75
		$2,682.50

The Cemetery has received

Balance on hand January 2, 1915, as per last annual report		$173.83
Burial fees, care of lots, repairs, etc.,	$1,102.55	
Lots sold (14)	1,064.00	
Income from invested funds	678.50	
City appropriation for 1915	1,000.00	
		$3,845.05
Old curbing sold		$50.00
		$4,068.88
City of Nashua, notes paid	1,433.33	
Citizens Institution for Savings, acc. No. 708, withdrawal	461.00	
Bonds for perpetual care (8)	1,253.00	
		$7,216.21

Our disbursements have been:

Pay Roll, labor and teams	$2,720.92
Repairs to tools, fences, water pipes, buildings, etc.	4.10
Water	142.16
Seeds, plants, bulbs and trees	104.75
Insurance and safe deposit	15.00
Telephone	31.50
Foundation materials	33.85
Superintendent's supplies, tools, hose etc.	36.06

Office supplies, printing and stationery	13.13	
Plans and surveying	140.46	
Office rent and moving expenses	25.50	
Interest on bonds bought	4.12	
		$3,271.55
$500, City of Nashua Refunding bonds, 1923, bought at 92.20	461.00	
Deposited in Nashua Trust Co., acc. No. 11,500	2,686.33	
Deposited in Citizens Institution for Savings, account No. 708	466.00	
		$6,884.88
Balance on hand as of December 31, 1915	331.33	
		$7,216.21

For the Trustees, respectfully submitted,

JOSEPH L. CLOUGH,
Secretary.

Nashua, N. H., January, 1916.

ANNUAL REPORT

OF THE

Trustees of Suburban Cemetery

To His Honor the Mayor and Board of Aldermen:

Gentlemen: The Trustees of Suburban Cemeteries respectfully submit the following report for the year 1915.

The general care of the lots, walks and drives in the four cemeteries under our charge, has been given our careful attention.

At Evergreen Cemetery progress has been made in laying out and grading lots in new part.

FINANCES

Cash in hands of Treas. Jan. 1, 1915	$192.74	
City Appropriation	650.00	
Collections	103.75	
		$946.49
Bills approved and paid	$776.15	
Cash in hands of Treas. Jan. 1, 1916	170.34	
		$946.49

Perpetual Care Funds

City Bonds	$800.00
City Guaranty Savings Bank	369.76
Citizens Institution for Savings	1,629.98

Respectfully submitted
For he f Trustees,

ARTHUR H. COTTON,
Secretary.

REPORT

OF THE

Park Commission

To His Honor the Mayor and the Board of Aldermen:

The Park Commission submit their annual report for the year ending Dec. 31st., 1915.

Greeley Park

Greeley Park has received its usual care. The presence of a caretaker is more appreciated each year as the number of visitors increase. A number of trees have been transplanted during the year which is in accordance with a general plan adopted a few years ago. It is hoped, that with a more generous cooperation on the part of the Board of Public Works, that the unsightly dump at the east side of Concord Street at the Park will soon be a thing of the past. As soon as the filling is complete it will be loamed over and seeded.

The Parkway which has been enjoyed by so many of our citizens has had a thorough overhauling by the Board of Public Works, and we now have a Parkway that will be in keeping with the rest of the Park. This improvement was made possible by special appropriation last March.

North Common

North Common has had considerable attention given to it during the year. With the help of a special appropriation and funds from the regular appropriation a new fence with special molded posts has been placed on the Amherst street side of the

Common. The posts have been set in cement and therefore will last for many years. The raising of the grade of Amherst street has put the Commission to considerable expense as we have had to do much filling and grading to meet the new grade.

The two ball diamonds have been overhaulded and many loads of clay loam have replaced the sandy soil which has been so, objectional in the past. The bleachers and back stop have been repaired and are now in good condition.

South Common

The ball diamond on this Common has had the same treatment as the diamonds on the North Common, and is appreciated by the many who use the diamond. The bleachers and back stop have also been repaired and painted. A drainage system has been perfected at the fountain and thus the wet condition at this point has been remeded.

We are sorry to report that there continues to be those who are bent on destroying property at this common. During the year twelve of the young trees which were set out in the spring were striped entirely of their leaves just before the hot spell and even some of the branches were broken off. It is doubtful if the trees will make a start this spring.

Abbott Square

The care of the cannon on this square has been given to the Park Commission.Heretofore the care belonged to others and we were unable to give them proper attention. A special appropriation was given which made it possible to replace the old carriages with new ones and to put in cement foundations, and to give the cannons the care they have needed for some time. The Commission hope to be able to put in a new walk around the square this coming season.

Moth Work

The moth work has had such attention as our limited appro-

priation would allow. Owing to a reduction of one third of our estimate we were unable to cover only about two thirds of the city. The failure of the U. S. Government to give us help in the work of repressing the gypsy moths has made our appropriation far too small. There seems to be no help in sight from the Government and therefore we will need a larger appropriation this year to care for the work at hand. Nashua is known as a city of trees and therefore we must take good care of them.

Addition to the Park System

During the year a new plot of land has been given over to the care of the Park Commission, namely the triangle at the junction of Allds and Fifield Streets, where has been placed a monument to the memory of Hannah Dustin of Revolutionary fame. There are other places in the city which if given to the care of the Park Commission would add to the attractiveness of the city, which are now uncared for.

Playgrounds

The playgrounds have been considered to some extent by the Commission and it is hoped that in the near future an appropriation may be given so that a start may be had in this very important part of our city's need. If our regular appropriation could be enlarged a start might be made along this line at once. Nashua is far behind in providing a playground for its children.

The setting aside of $10,000 Nashua City Bonds for Park purposes is much appreciated by the Park Commission, and we trust will be an incentive to our citizens to add to this fund

Respectfully,

HENRY H. DAVIS,
JASON E. TOLLES,
HERBERT E. KENDALL,
Park Commission.

Financial Statement

RECEIPTS

Balance on hand January 1, 1915...		$1,309.20
Regular Appropriation.....	$1,500.00	
Moth Appropriation.....	1,000.00	
Abbot Sq. Appropriation.....	200.00	
Parkway Appropriation.....	500.00	
North Common Appropriation.....	500.00	
Board of Public Works.....	40.00	
Roby Farm Dairy.....	5.00	
Sale of Hay.....	145.00	
Sale of Wood.....	25.06	3,915.06
		$5,224.26

PAYMENTS

William R. Kirkpatrick.....	$663.49
Robert Kirkpatrick.....	385.56
Pennichuck Water Works.....	25.58
Liability Insurance.....	24.75
Printing and Supplies.....	24.75
T. E. Ambrose.....	40.49
Salary of Caretaker (Greeley Park).....	306.59
C. H. Avery & Co.....	4.80
Arthur H. Wetmore (Care of Public S[illegible].....	65.75
A. [illegible].....	5.10
[illegible].....	1,0[illegible]2.72
[illegible].....	45[illegible].62
[illegible].....	6.65
[illegible].....	5.80
[illegible].....	8[illegible].70
[illegible].....	11.00
[illegible].....	[illegible]17.44
[illegible].....	.88

Robert Lovejoy	5.00	
Clerk hire and office expense	50.00	
		$4,322.50
Balance on hand Dec. 31st, 1915		$901.76
		$5,224.26

This balance is made up of the following appropriations:

Regular	$ .06
Moth	822.70
Abbott Square	12.00
Parkway	67.00
	$901.76

Annual Report of the Hunt Lecture Fund

To His Honor the Mayor and the Board of Aldermen:

Gentlemen: The Trustees of the Hunt Legacy submit the following report:

During the past winter there has been given seven lectur es all of which were well attended.

Mr. Ira F. Harris who was to have opened the Course was obliged to take a later date on account of illness, this lecture was one of the best ever given in the Hunt Course.

During the year the City of Nashua paid the notes we held as a part of the fund, to the amount of $60.83 and we bought $ 6,000 in City of Nashua bonds, for which we paid a premium of $270.

The fund now consists of:

City Bonds	$6,000.00	
In banks	122.81	
Total		$6,122.81

For the Trustees,

F. W. MAYNARD.

REPORT

OF THE

POLICE COMMISSIONERS

OF THE CITY OF NASHUA, N. H.

Nashua, N. H. February 11, 1916.

To His Honor the Mayor and the honorable Board of Aldermen of Nashua, N. H.

Gentlemen: Enclosed please find a detail report of the number of arrests, disposition of same, incidental services, etc., of the Police Department for the year 1915.

During the past year the Department have been called upon to cope with an unusual strike situation. The entire resources of the Department were called upon and our equipment was found to be inadequate to meet with the emergency. If Nashua is to have an efficient Police Department your Commission must be provided with ample appropriation to secure the necessary equipment. We have created a new beat and added one new patrolman. We have also established the Motor Cycle service, the mounted officer doing continuous duty about six months of the year, patrolling through the city and covering the outlying districts. This branch of the service has proven to be a great asset to the efficiency of the Department.

The Commission recogn ze the advisability of adding a patrol wagon to the Police equipment, that the efficiency of the Department may be greatly increased. The Department have continually asked for a patrol wagon, but have failed every year to secure the necessary appropriation. We hope this year your Honorable Board will appreciate the great advantage and necessity of adding a patrol wagon to the police equipment and give us an appropriation large enough to buy and put in service a moderate priced patrol wagon.

Respectfully yours,

ROSCOE F. PROCTOR,

Chairman

Arrests

Arrests, Male	1605
Arrests, Female	74
Total	1679

Offences

Assault	4
Aggravated Assault	109
Assault on officer	10
Annoying words	14
Attempt to Rape	1
Adultery	6
Attempt Breaking and Entering	2
Bastardy	4
Breaking and Enter and Larceny	20
Breaking and Enter with intent Larceny	3
Breaking Sabbath	2
Contempt of Court	1
Conceal Weapon	5
Cruelty to Animals	7
Common Drunkard	1
Drunk	577
Disorderly Conduct	22
Disorderly House	4
Defacing Building	11
Driving on Sidewalk	5
Discharging Firearms in Compact of City	3
Delinquent	38
Evading Car Fare	1
Fornication	20
Gambling	23
Gambling on Sunday	8
Intimidation	3
Intefering with workman	1
Keeping for sale	6
Larceny	46

Lascivious Conduct	3
Loitering on R R. Station	1
Forgery	1
Malicious Mischief	8
Murder	5
Non-Support of Child	24
Noise and Brawl	24
Obtaining Money under False Pretense	6
Obstructing Officers	16
Obstructing Sidewalk	1
Pandering	2
Playing cards on Sunday	5
Rape	7
Ringing Fire Alarm	1
Rioting	10
Selling Liquor Second Offence	1
Safe keeping	390
Selling Liquor	4
Selling Goods without License	5
Stubborn Child	1
Suspicion	12
Selling Liquor to Minors	2
Selling Loitery Tickets	1
Selling Cigarettes to Minors	1
Street Walking	2
Trespassing	48
Vagabonds	9
Violation of Motor Vehicle Laws	105
Violation of Pure Food Laws	2
Violation of City Ordinances	15
Violation of Health Regulations	1
Violation of Sabbath	14
Total	1679

How Disposed of

Appealed	47

Bail Forfeited	1
Committed to County House of Cor., Goffstown	147
Committed to County Jail	30
Committed to State Industrial School	7
Complaints placed on file	134
Continued for Sentence	4
Discharged	86
Discharge on Probation	4
Dismiss	7
Furnished Bond to appear at Court	24
Committed without Bail	1
Jail in Default if Bail	39
Nol Pros'd	37
Probation	8
Paid Fine and Costs	234
Paid Cost	34
Sentence suspended by the Court	395
Sentence suspended on payment of cost	26
Sentence suspended on payment of fine	4
Safe keeping released	390
Suspicion released	12
Defaulted	1
Probation	7
Total	1679

Lodgers

Whole number of persons furnished lodging	2639

Property Stolen and Recovered

Amount of property reported stolen	$3,168.30
Amount of property recovered	1,983.82

Incidental Services

Accidents reported	10
Disturbances quelled without arrest	68

Dogs lost and found	4
Dogs killed	7
Dangerous dogs, notice served to owners	50
Dangerous sidewalk reported	23
Dangerous streets reported	4
Dead bodies recovered	15
Fires extinguished without alarm	8
Intoxicated persons assisted home	83
Lost children restored	18
Nuisances abated	4
Obstructions removed from streets	42
Obstructions removed from sidewalks	55
Stores found open and secured	384
Stray teams put up	4
Number of duty calls on Police Signal System	93,675
Number of telephone calls on Police Signal System	5,287

Respectfully submitted,

City Marshall

Report of the Clerk of the Municipal Court

Police Court for the District of Nashua

April 1915

Amount of fines collected.....	$280.00	
Amount of costs collected.....	103.19	$383.19
Sundry items paid, as per schedule..	$148.84	
Witness fees paid.....	53.13	$201.97
		$181.22
Mar. 16, 1916, Paid to City Treas., Samuel Dearborn....		$181.22

Civil Department

Rec'd. sale of writs, entry fees, etc.		
80 writs.....	$4.00	
18 entry fees.....	9.00	
6 exons.....	1.02	$14.02
Mar. 16, 1916. Paid to City Treas., Samuel Dearborn....		$14.02

May 1915

Amount of fines collected.....	$290.00	
Amount of costs collected.....	234.42	$524.42
Sundry items, paid, as per schedule..	$241.79	
Witness fees paid.....	70.55	312.34
		$212.08

Mar. 16, 1916. Paid to City Treas., Samuel Dearborn....		$212.08

Civil Department

Rec'd. sale of writs, entry fees, etc.		
150 Writs.....	7.50	
17 entry fees.....	8.50	
1 copy.....	2.00	
4 exons.....	.68	
1 writ of possession.....	.25	$18.93
Mar. 16, 1916. Paid to City Treas., Samuel Dearborn....		$18.93

June 1915

Amount of fines collected.....	$381.00	
Amount of costs collected.....	237.10	$618.10
Sundry items paid, as per schedule..	$238.40	
Witness fees paid.....	73.99	$311.79
		$306.31
Mar. 16, 1916. Paid to... City Treas., Samuel Dearborn....		$306.31

Civil Department

Rec'd. sale of writs, entry fees, etc.		
77 writs.....	$3.85	
16 entry fees.....	8.00	
13 exons.....	2.21	
2 orders of notice.....	1.00	$15.06
Mar. 16, 1916. Paid to City Treas., Samuel Dearborn....		$15.06

July 1915

Amount of fines collected	$296.00	
Amount of costs collected	$195.59	$491.59
Sundry items paid, as per schedule	$174.72	
Witness fees paid	60.71	235.43
		$256.16
Mar. 16, 1916. Paid to City Treas., Samuel Dearborn		$256.16

Civil Department

Rec'd. sale of writs, entry fees, etc.		
122 writs	$6.10	
19 entry fees	9.50	
2 writs of possession	.50	
1 execution	.17	$16.27
Mar. 16, 1916. Paid to City Treas., Samuel Dearborn		$16.27

August 1915

Amount of fines collected	$381.00	
Amount of costs collected	263.49	$644.49
Sundry items paid, as per schedule	$264.70	
Witness fees paid	49.56	$314.26
		$330.23
Mar. 16, 1916. Paid to City Treas., Samuel Dearborn		$330.23

Civil Department

Rec'd. sale of writ, entry fees, etc.		
72 writs	$3.60	

15 entry fees	7.50	
9 exons	1.53	$12.63
Mar 16, 1916. Paid to City Treas., Samuel Dearborn		$12.63

September 1915

Amount of fines collected	$275.00	
Amount of costs collected	221.47	$496.47
Sundry items paid, as per schedule	$188.84	
Witness fees paid	39.92	$228.76
		$267.71
Mar. 16, 1916. Paid to City Treas., Samuel Dearborn		$267.71

Civil Department

Rec.d. sale of writs, entry fees, etc.		
161 writs	$8.05	
6 copies	12.00	
12 entry fees	6.00	
11 executions	1.87	
1 writ of possession	.25	$28.17
Mar. 16, 1916. Paid to City Treas., Samuel Dearborn		$28.17

October 1915

Amount of fines collected	$92.00	
Amount of costs collected	94.94	$186.94
Sundry items paid, as per schedule	$117.23	
Witness fees paid	32.22	$149.45
		$37.49

Mar. 16, 1916. Paid to City Treas., Samuel Dearborn....		$37.49

Civil Department

Rec'd. sale of writs, entry fees, etc.		
24 entry fees.....	$12.00	
92 writs.....	4.60	
7 executions.....	1.19	$17.79
Mar. 16, 1916. Paid to City Treas., Samuel Dearborn....		$17.79

November 1915

Amount of fines collected.....	$147.00	
Amount of costs collected.....	177.68	$324.68
Amount of witness fees paid.....	$48.92	
Sundry items paid, as per schedule..	146.74	$195.66
		$129.02
Mar. 16, 1916. Paid to City Treas., Samuel Dearborn....		$129.02

Civil Department

Rec'd. sale of writs, entry fees, etc.		
38 writs.....	$1.90	
11 executions.....	1.87	
1 copy.....	2.00	
7 entry fees.....	3.50	$8.92
Mar. 16, 1916. Paid to City Treas., Samuel Dearborn....		$8.92

December 1915

Amount of fines received.....	$136.00	
Amount of costs received.....	104.48	$237.48

Sundry items paid, as per schedule..	$165.70	
Witness fees paid.....	34.89	$200.59
		$36.89
Mar. 16, 1916. Paid to City Treas., Samuel Dearborn....		$36.89

Civil Department

Rec'd. sale of writ, entry fees, etc.		
157 writs.....	$7.85	
18 entry fees.....	9.00	
8 executions.....	1.36	$18.21
Mar. 16, 1916. Paid to City Treas., Samuel Dearborn....		$18.21

January 1916

Amount of fines collected.....	$195.00	
Amount of costs collected.....	126.78	$321.78
Sundry items paid, as per schedule..	$86.62	
Witness fees paid.....	45.84	$132.46
		$189.32
Mar. 16, 1916. Paid to City Treas., Samuel Dearborn....		$189.32

Civil Department

Rec'd. sale of writs, entry fees, etc.		
112 writs.....	$5.60	
22 entry fees.....	11.00	
3 copies.....	6.00	
3 exons.....	.51	
3 writs of possession.....	.75	$23.86
Mar. 16, 1916. Paid to City Tres., Samuel Dearborn.....		$23.86

February 1916

Amount of fines collected	$324.00	
Amount of costs collected	115.42	439.42
Sundry items paid, as per chedule	$162.82	
Witness fees paid	35.43	$198.25
		$241.17
Mar. 16, 1916. Paid to Samuel Dearborn, City Treas.		$241.17

Civil Department

Rec'd. sale of writs, entry fees, etc.		
116 writs	$5.80	
14 entry fees	7.00	
15 executions	2.55	
1 order of notice	.50	$15.85
Mar. 16, 1916. Paid to Samuel Dearborn, City Treas.		$15.85

Respectfully submitted,

M. W. FITZPATRICK, Clerk.

ANNUAL REPORT

OF THE

NASHUA HOSPITAL ASSOCIATION

Officers.

President, FRANK W. MAYNARD,
Vice President, ANDROS B. JONES,
Clerk, JOHN H. CLARK,
Treasurer, JAMES B. CROWLEY.

Trustees

FROM THE CITY GOVERNMENT

George H. Alley

TERM EXPIRES JANUARY 1917.

James H. Glynn

WHOSE TERM EXPIRES JANUARY, 1917

James H. Tolles,
Charles S. Clement
Dr. F. E. Kittredge,
Elmer D. Marshall
Dr. I. G. Anthoine.

WHOSE TERM EXPIRES JANUARY, 1918

Dr. Alonzo S. Wallace,
Dr. James S. Black,
Frank W. Maynard,
Dr. Arthur L. Wallace,
Albert Shedd.

WHOSE TERM EXPIRES JANUARY, 1919.

Dr. A. W. Shea,
Dr. B. G. Moran,
Dr. Sam. S. Dearborn,
Dr. H. L. Smith,
Dr. Bradford Allen.

Executive Committee

Dr. A. W. Shea,
Dr. Bradford Allen,
Dr. Alonzo S. Wallace,
Charles S. Clement
James B. Crowley.

Committee on Training School for Nurses

Miss Alice L. Lake, Dr. E. Blaylock Atherton,
Dr. Arthur L. Wallace.

Finance Committee

George H. Alley, Elmer D. Marshall.

Hospital Staff

Dr. James I. Greeley,
Dr. B. G. Moran,
Dr. P. J. McLaughlin,
Dr. A. F. Mulvanity,
Dr. Auguste Guertin,
Dr. James S. Black,
Dr. S. G. Davis,
Dr. H. L. Smith,
Dr. A. W. Shea,
Dr. E. Blaylock Atherton,
Dr. Eva M. Locke,
Dr. Chas. E. Congdon,
Dr. Alfred Daudelin,
Dr. Sam S. Dearborn,
Dr. A. W. Petit,
Dr. Bradford Allen,
Dr. I. G. Anthoine,
Dr. O. S. Maynard,
Dr. Arthur L. Wallace,
Dr. W. E. Reed,
Dr. Mary A. Sweeney,
Dr. Alonzo S. Wallace,
Dr. H. H. Jewell,
Dr. I. F. Rock,
Dr. W. G. Cain,
Dr. H. E. Thompson.

Specialist on Nervous Diseases

Dr. A. E. Brownrigg.

Diseases of the Eye, Ear and Throat

Dr. Frank E. Kittredge

Occulist

Dr. Charles F. Nutter

Operator X-Ray Room

Dr. S. G. Davis,

Consulting Surgeon

Dr. Farrar Cobb.

REPORT OF EXECUTIVE COMMITTEE

To the Nashua Hospital Association:

Gentlemen:

The Executive Committee of your Board of Trustees presents the following report for the year ending, December 31, 1915.

The first eleven months of 1915 were spent in the work of construction and completion of the Hospital buildings and during this time almost daily meetings or conferences were held with the architects, builders and contractors engaged on various parts of the work.

With the Building Committee, which was composed of the Executive Committee with Hon. Albert Shedd and Dr. F. E. Kittredge added, all plans and details were carefully gone over and as good results secured as the judgement of its individual members could command.

These matters, with furnishings, subscriptions, arranging for and placing of gifts from funds, entailed an immense amount of work, which fell mostly to the lot of the Clerk of the Committee, Dr. Allen, and he patiently and cheerfully attended to it

After an examination of a long list of available applicants, your Committee selected for the position of Superintendent Miss Alice L. Lake, a lady of education, refinement and experience, who was filling an important position in Harper Hospital, Detroit, Michigan. She assumed her duties October 1st, 1915, and immediately began preparation for opening the Hospital.

The buildings were open for inspection to donors, city government, and the Hospital staff on November 29th, and the next day to the public. In the two days nearly 5,000 people examined the plant in detail and nothing but favorable comment was heard from all.

The Hospital was opened for patients December 2nd, 1915.

Patients admitted in month of December 70

Surgical	51
Medical	15

Births	4
Males	48
Females	22
X-Ray	27
Out-patients (aside from X-Ray)	4

The work force at the present time is:

Superintendent	1
Ass't Superintendent	1
Graduate Nurses	3
Under graduate nurses	8
Probationers	9
Orderly	1

In addition is a proper complement of help in the boiler room, laundry, kitchen and floors.

The first of a series of proposed Staff meetings was held in early December when matters of mutual interest and advantage and advancement to the Hospital were freely discussed.

The practical side of running a general hospital was gone into thoroughly and the importance of placing the institution on a cash basis was brought out. No public hospital receives enough from its patients for self-maintainance, and the deficit must be supplied by public or private donations and by friends.

It is estimated that $20,000 must be raised in way of a mortgage to complete payment on the present Hospital property. Many friends have come forward and their generosity has kept the figures down to this amount. We believe we have the best equipped Hospital in New England, and the latest ideas in Hospital construction.

The expense of running the institution and giving every patient the best care, treatment and advantages will be large, and this Committee hopes that the good people who are interested in relieving the sufferings of the sick and the injured will remember the Nashua Memorial Hospital in their charitable donations.

The Executive Committee,
Dr. A. W. SHEA, Chairman.

REPORT OF TRAINING SCHOOL COMMITTEE

W hen the Nashua Hospital Association closed its doors, in June 1914 in order to erect the beautiful modern building made possible by the gift of the late Dr. Geo. F. Wilbur, there were in the training school fourteen pupils five of whom had just received diplomas, but had still some time to serve. Of these two were placed in the Isolation Hospital of Worcester, Mass., and the others on the Children's Floating Hospital of Boston, for post graduate courses, where they acquitted themselves creditably and obtained certificates of their efficiency. The 9 under graduates wished to continue their training without interruption; which they were enabled to do through the kindness of our own St. Joseph's Hospital, the Elliott of Manchester, The Lowell General and the Margaret Pillsbury and New Hampshire Memorial Hospitals of Concord .Of these nine students, five graduated from the above mentioned institutions, three have come back to us to finish their courses, and one dropped out an account of ill health.

In opening our school in the new building, it was thought best, as recommended by your Committee 2 years ago, to extend the time to a 30 months' course in addition to the month's probation. The hospital also offers a post graduate course, of four months in which is given advanced instruction in Surgical Nursing pratical anesthesia, obstetrics, pathology, nicroscopy, dietetics and executive work. Three of our own graduates are at present taking this course, and in addition we have in the training school 8 undergraduates and nine probationers.

These receive two daily lectures from the Matron, 1 hour spent upon the theory of nursing and quizzes, and one hour is practical nursing. They are also given a course of thirty lectures yearly, by the members of the Staff, and a course of 12 lessons in massage, by a graduate masseuse. We had hoped to engage Miss Pillsbury, of our city teaching staff for the work in practical dietetics, but she finds herself enable to comply with our wishes,

and we are now in correspondence with Miss Farmer of Boston, to see if we can obtain the services of a teacher, who is to give courses at the Elliot and Margaret Pillsbury, and thus somewhat curtail the expense.

I feel that this brief report would be incomplete without an expression of the gratitude felt by your Committee towards the late Mr. Fletcher, for this beautiful home, which his generosity provided for our nurses, and which was so greatly needed, that they might have the rest and quiet, that would enable them to do their best work when on duty, and also to the many kind friends whose donations have helped to make the house attractive and a home like. To all of them we give our heart felt thanks.

Respectfully submitted,

For the Committee,

E. B. ATHERTON.

TREASURER'S REPORT

To the Nashua Hospital Association:

The Treasurer submits the following report of the finances of the Association for the year ending January 15, 1916.

RECEIVED

Cash on hand, last statement	$21,759.55	
Donations in cash	19,304.43	
Interest and Receipts from sale of investments	12,876.50	
City Appropriations	1,500,00	
Sale of Fletcher Property	4,550.00	
Trustees of Proctor Fund	1,897.84	
Income from Patients	1,441.95	
Fletcher rents	220.00	

PAID OUT

Medical supplies	$58.87	
Salaries	1,911.90	
Incidentals	354.41	
Fuel and Light	687.79	
Construction and Furnishings	54,502.96	
Balance	6,034.34	
	$63,550.27	$63,550.27

The William S. Atwood legacy of $374.17 with interest accumulation is now $494.17.

Statement of balance:

Fletcher note	$3,000.00	
Deposit 2" Natl. Bank	3,034.34	
		$6,034.34

The following securities are now in possession of the Treasurer:

2 shares Odd Fellows Bld. Assn. stock Par value $50.-$100. inventoried at $20	$40.00	
10 shares Pfd. Underwriters Fire Ins. Co., Cert. $1,112-$1,000. at $100	1,000.00	
32 1-2 shares Sioux City Stock Yard Com. Cert. No. 456-$3,250. at $30.	975,00	
3 1-3 shares Nashua Trust Co., stock $333.33 at $100	333.33	
Total		$2,348.33

Respectfully,

JAMES B. CROWLEY,
Treasurer.

Balances as of January 16, 1915		
General Fund	$724.81	
Custodian acc.	21,034.74	
		$21,759.55
Donations during the year		
Sheet No. 1	$9,757.50	
Sheet No. 2	4,834.65	
Sheet No. 3	4,712.28	
		$19,304.43

Interest and receipts from Investments.

D. A. Gregg	$ 250.00
U. S. Treasury	11,168.89
Sioux City	65.00
Underwriters	60.00
Second Natl.	836.00
Second Invest.	310.00

Nashua Trust	16.66	
Interest on deposit	169.95	
		$12,876.50
City Appropriation	$1,500.00	
Sale of Fletcher property	4,550.00	
Trustees of Proctor Fund	1,897.84	
Income	1,441.95	
Fletcher rents	220.00	
		$63,550.27

RECEIPTS

Interest

U. S. Treasury bond		
	$100.00	
	100.00	
	10,968.89	
		$11,168.89
Sioux City		
No. 22	$32.50	
No. 23	32.50	
		$65.00
Underwriters Fire Ins. Co.		
No. 15	$30.00	
No. 16	30.00	
		$60.00
Second National		
No. 83	$12.00	
No. 84	12.00	
No. 85	12.00	
		$36.00

Sale of 4 shares stock		$800.00
Interest on deposits		169.95
Second Investment		
No. 1	$10.00	
	300.00	
		$310.00
Nashua Trust		
No. 47	$8.33	
No. 48	8.33	
		$16.66
Trustees Proctor Fund		
	$1,857.60	
	40.24	
		$1,897.84

Fletcher property, Prospect St. $4,550.00
Sold at Auction to Albert Shedd, A. W. Shea, M. D., C. S. Clement, E. O. Fifield and James B. Crowley and sold by them to Amelia Willoughby for $5,100., the original purchasers donating the balance.

Donations

John F. Stark	$1,000.00	
Mary Hunt	5,000.00	
Charles H. Chase	500.00	
Estate Mrs. Almira Adams	500.00	
Boston & Maine R. R.	250.00	
Estate M. Woodbury	2,500.00	
Mary A. Sweeney, M. D.	2.50	
Mrs. Emma J. Marsden	5.00	
		$9,757.50

Donations

The Misses Spalding	$2,500.00
E. E. Taylor Co.	100.00
George B. French	100.00
Fanny Sawyer	100.00
Daniel F. Shea	50.00
George H. Alley	25.00
Maine Manufacturing Company	100.00
Dr. Chas. F. Nutter	91.50
Dr. James S. Black	91.50
Kimbal Webster	50.00
Mabel Chandler	100.00
S. D. Chandler	137.50
W. H. McElwain Co.	100.00
Nashua Coated Gummed Paper Co.	100.00
Bethany Association	37.50
Alice L. Lake	23.85
Dr. Kittredge	10.80
Mrs. F. E. Kittredge	32.00
Miss Aten	15.00
E. D. Marshall	50.00
E. F. Holbrook	50.00
L. F. Thurber	200.00
Mrs. Annie S. Colburn	150.00
F. E. Nelson	10.00
Mrs. Eliza A. Baldwin	25.00
Wm. R. Mooney	25.00
Helen A. Weston	5.00
Ellen A. & Marietta S. Moore	5.00
A. W. Shea, M. D.	110.00
E. O. Fifield	110.00
C. S. Clement	110.00
Albert Shedd	110.00
James B. Crowley	110.00
	$4,834.65

Donations

For rooms:

A. W. Shea, M. D.	$150.00
Mary S. & C. F. Holman	150.00
Nellie F. Woodward	150.00
Albert Shedd	150.00
Judson Bible Class	150.00
Lucy C. Nichols & Mary E. Gilson	160.00
E. Blaylock Atherton, M. D.	150.00
Gertrude F. Lowe	150.00
James H. Hunt	150.00
Jessie C. Stearns	150.00
Marion B. Aten	250.00
Mr. & Mrs. D. J. Flanders	150.00
Dr. A. S. Wallace	150.00
Church of the Good Shepherd	150.00
Sarah M. Balcom	150.00
Ladies Howard Circle	150.00
Mrs. Abbie D. Green	250.00
Mrs. John H. Hall	250.00
Nashua Hebrew Ladies Society	150.00
Mrs. W. P. Hussey	150.00
What-so-ever-Class	150.00
Wm. E. Reed, M. D.	150.00
Sisterhood Class	150.00
George F. Hammond	150.00
Anna E. McQuestion	150.00
Ladies Circle Main St. M. E. Church	150.00
E. O. Wood	150.00
B. Allen, Treas., Doctors & Lawyers	352.28
	$4,712.28

Expended

Chamberlain-Patten Co.	$ 52.15
Locke & Ryan	1,474.85

Furlong Whittemore Co.	$ 7,523.75
Nashua Building Company	18425.88
Wm. Mitchell & Son Co.	5,188.78
F. S. Payne	1,590.00
C. H. Austin	3,135.03
Am. Laundry Co.	2,250.00
Second National	5.00
Davis-Watson Co.	98.40
R. H. Stearns	1,366.06
The Jackson Co.	37.68
Richardson Wright & Co.	1,055.36
Nashua Manufacturing Co.	90.00
A. K. Woodbury	472.47
Chas. W. Lapham	632.00
City Guaranty Savings	2,582.98
Hill Hardware Co.	497.25
Detroit Range and Equipment Co.	237.50
Robert Kirkpatrick	1,109.45
City of Nashua	244.00
H. C. Shattuck	606.63
Howard Sexton Co.	325.00
C. H. Avery Co.	853.50
Nashua Trust Co.	5.00
Nashua Real Estate Co.	118.75
Kny-Scheever Co.	1,614.10
Victor Electric Co.	1,655.00
V. Muller & Co.	40.24
J. T. Stevens	429.50
C. R. Grover Co.	259.50
Codman & Shurtleff	243.50
Nashua Building Co.	4.25
H. A. Hayden	32.65
Green & Baum	105.00
Cone & Co.	11.60
McGran & Son	57.20
Mary J. Hildreth	6.75
G. N. Andrews	32.00

A. J. Tuck	$ 16.20	
Penn. Water Co.	16.40	
S. L. Hallinan	1.00	
J. H. Clark	.60	
Medical Supplies	58.87	
Salaries	1,911.90	
Incidentals	354.41	
Hospital supplies	000.60	
Fuel and heat	687.79	
		$57,515.93

BILLS DUE FOR

Construction

Nashua Building Co.,	$5,037.97
Nashua Building Co , extra	1,583.69
Furlong Whittmore	603.05
Furlong Whittmore, Extra	56.12
Wm. H. Mitchell & Son Co.,	387.32
Wm. H. Mitchell & Son Co., Extra	324.62
Charles H. Austin	67.62
Hill Hardware Co.,	87.75
Hill Hardware Co., Extra	44.54
Davis Watson Mfg. Co., Extra	39.25
Nashua Light Heat and Power Co.	229.26
Nashua L. H. & P. Co., (Lamps)	39.30
C. H. Avery Co.,	222.50
Johns Manville Co.	170.20
Nashua Granite Co., Extra	34.50
E. T. Burrows	518.00
Laundry Machinery Co.	750.00
Columbia School Co.	47.60
J. J. Lycette	79.26
D. F. Shea, Extra	328.39
Euestis Mfg. Co.	39.00
Gregg & Son, Extra	3.00
Williams Hall Brass Coat Hang. Co.	19.75

Mfg. Eng. & Equip. Co.	254.00	
John H. Pray & Son	574.94	
Geo. Lauthlin	105.00	
Dish Washer and Freight	6.61	
C. H. Austin (fixtures and labor for the 3 buildings)	664.63	
Norristown Magnesia Co.	156.94	
Highton & Son	10.69	
Highton & Son (Special plates and numbers	27.28	
Highton & Son (Laundry brackets)	12.00	
C. H. Stephenson	21.75	
		$12,546.53

Furnishings

C. H. Avery Co., Extra	$240.85	
Richardson Wright Co.	92.50	
Nashua Manufacturing Co.	337.35	
Henry A. Hayden	60.75	
Chicago Fire Appliance Co.	14.00	
A. DeMontigny	1.25	
Frederico Glenton	55.00	
Wm. Highton & Sons Co.	121.13	
Jones McDuffee & Stratton Co.	196.13	
Jordan Marsh Co.	117.50	
Kny Scheer Co.	8.00	
Lewis Mfg. Co.	87.56	
Locke & Ryan (Approx.)	800.00	
J. H. Weston	190.00	
D. F. Shea	389.37	
Morrill Bros.	11.63	
Morrill Bros.	4.39	
		$2,727.41

Brought forward $2,727.41

Furnishings

D. H. McConnell Co.	$ 51.45
Meinecke & Co.	31.50
Nashua Light Heat & Power Co.	64.00
McGann & Co.	5.20
F. E. Nelson Co.	29.54
Spear Whitcomb Co.	251.29
F. H. Thomas Co.	307.21
F. H. Thomas Co.	17.40
T. D. Whitney Co.	64.13
David R. Angus	252.13
Richardson & Wright	92.50
H. C. Shattuck	79.40
C. H. Avery Co.	678.81
Estella Boutelle	5.23
Mrs. E. S. Chase	8.59
Frederico Glenton	55.00
Chas. R. Grover	17.73
Jordan Marsh Co.	4.95
John J. Lycette	45.49
Henry A. Hayden	42.00
Spear Whitcomb	276.49
T. B. Ambrose	3.25
Chamberlain-Patten Co.	8.17
F. E. Nelson	51.25
Smith's Bookstore	3.73
Telegraph Pub. Co.	1.18
Wheeler Printing Office	20.65
F. W. Woolworth & Co.	3.45
Snow, White Laundry Co.	9.00
The Butcher Polish Co.	2.50
Speaker Hines Printing Co.	9.50
Telephone Co.	6.22
	$5,227.97

Drugs, etc.

Hallisey Drug Co.	$29.58	
Codman Shurtleff	26.55	
Lewis Mfg. Co.	41.40	
H. K. Mufford Co.	4.64	
Partridge & Co.	8.18	
P. L. Rider	10.07	
F. H. Thomas & Co.	324.61	
Frank H. Wingate	30.39	
		$475.42

Grocery and Provision

Blanchard Boston Branch	$36.30	
Charles J. Bell	62.07	
J. H. Crowley	47.11	
James E. Colburn	.76	
Holbrook Marshall Co.	194.27	
Loose-Wiles Biscuit Co.	8.30	
Mitchell Wing Co.	9.12	
People's Market	187.67	
Lorenzo Smith	.80	
W. B. Talbot	11.06	
Leon O. Woodward Co.	2.73	
Ellsworth T. Gibson	6.50	
Armour & Co.	13.20	
		$579.89

Current Expense

Mitchell Wing Co.	$46 52
Peoples Meat Market	15.22
P. L. Rider	18.00
Smith's Bookstore	7.55
Frederick C. Small & Co.	15.60
E. R. Squibb & Sons	22.51

Mrs. David Stevens	$62.00	
Telegraph Pub. Co.	3.00	
Wingate & Wingate	34.91	
F. W. Woolworth Co.	7.25	
N. S. Whitman	.60	
Wheeler's Printing Office	14.15	
Frank H. Wingate	4.30	
Armour & Co.	13.20	
Bradford Allen	14.06	
T. B. Ambrose	4.79	
Chamberlain-Patten Co.	13.26	
Estelle Boutelle	6.50	
Misses E. S. Chase	20.25	
T. A. Crowley	8.00	
B. I. Degnan	1.10	
Elsworth T. Gibson	6.50	
Chas. R. Grover	15.75	
Holbrook Marshall Co.	59.60	
Jackson Co.	9.66	
Alice L. Lake	3.44	
Lewis Mfg. Co.	25.00	
Harriett F. Locke	1.15	
Law & Ingram	1.25	
		$455.12
Total Unpaid bills		$19,284.03

Bills due the Nashua Hospital Association and considered good by Miss Laura J. Baxter... $588.54

Nashua, January 18, 1916.

To the Nashua Hospital Association:

I certify that I have examined the accounts for the year ending January 15, 1916 of James B. Crowley, Treasurer of the

Nashua Hospital Association and have checked the expenditures, examined the securities with this result:

Balance of cash on hand Jan. 16, '15	$21,759.55	
Received by him from all sources . . .	41,790.72	
Total to be accounted for		$63,550.27
Amounts paid out		
Medical Supplies	$ 58.87	
Salaries	1,911.90	
Incidentals	354.41	
Fuel and Light	687.79	
Construction and Furnishings	54,502.96	
Total paid out		$57,515.93
Leaving balance of		$6,034.34

Of which balance $3,000.00 is in the note of J. M. Fletcher.

The Wm. S. Atwood Fund is in Certificate of Deposit $115.46—Second National Bank and amounts to $494.17.

The following securities are owned by the Association:

2 shares Odd Fellows Bld. stock carried at $20.00	$40.00	
10 shares Underwriters Fire Ins. Co., at $100	1,000.00	
32 1-2 shares Sioux City Stock Yards Com. at $30	275.00	
3 1-3 shares Nashua Trust Co., at $100	333.333	
Total		$2,348.33

The amount of unpaid bills due from the Association	$19,284.03
The amount of accounts due and collectible as by the records of the Clerk	$588.84

HERBERT E. KENDALL,
Auditor.

ANNUAL REPORT

OF THE

BOARD OF HEALTH

To His Honor the Mayor and Honorable City Councils:

We beg to submit our report for the year 1915. In accordance with the New City Charter the Board organized with Dr. P. J. McLaughlin as Chairman, and John P. Sullivan as Secretary.

The first two months of the year was devoted to reviewing public health laws and ordinances, formulating rules and regulations, selecting a health inspector and arranging for his training, establishing an office with equipment for board of health work. In the latter part of January Mr. Frank B. Shea was chosen Health Inspector, his duties to commence on March 1st, 1915, and Miss Mabel A. Thompson was elected clerk, her duties to commence March 1st, 1915.

The work of our office consists of issuing burial permits, registration of contagious diseases, registration of complaints, weekly reports to the State and Government, examination of school children for work certificates, issuing permits to school children, issuing milk and garbage licenses, recording vital statistics, recording infant mortality statistics, filing reports and expenditures.

The office of the Board is opened from 8 A. M. to 5 P. M. except Sundays and Holidays for the conduct of business. The meetings of the Board are held at the office of the Chairman on the second and last Fridays of every month. At the present time our office is a nucleus for a larger office which we hope to establish in the very near future in some one of our city buildings

The work of the Health Inspector and his duties are outlined in a report which we will submit to your honorable body with this report

During the year your Board has made a survey of the City to ascertain the best means possible to put our City in a clean and healthy condition. Laws and ordinances related to the care and collection of garbage were enacted. We are at present looking into the matter relative to the keeping of pigs and the care and storage of manure within the city limits, as you well know most of the odors we have to contend with in our city are due to unclean pig pens and the manure heap is the best breeder we have for flies. We ask the cooperation of your Board in enacting an ordinance to rid the city of these evils.

Your water supply here is excellent, as shown by both physical and bacteriological examination. The source of your ice has been examined and such as is unfit for domestic use has been condemned.

Your milk supply is under constant observation from its source to the consumer.

Our milk laboratory in the City Hall has been equipped with a sterilizer, and other apparatus, and early in 1916 we hope to take up the study of milk from a bacteriological point of view. We consider our laboratory one of the best equipped milk laboratories in the State of New Hampshire.

Your bakeries are being thoroughly renovated and put into a clean condition and the ingredients that are use in your food stuff have been examined and that found adulterated has been condemned.

In restaurants, markets and grocery stores we are making an honest effort to have all food stuff protected from dirt and flies, to have the food stuff kept clean and the employees exercise personal cleanliness and cleanliness in the handling of food stuff. We hope within a short time to inaugurate one of the most practical modern methods for cleanliness in the shops above mentioned.

In the spring of 1915 your Board investigated the slaughtering and offering for sale of so-called "Bob Veal". We earnestly believe that the only way to control the matter would be to have all slaughtering supervised and inspected in a central slaughter house.

We are unfortunate in having in our city a great many tenements where unsanitary conditions are extremely bad. In some cases utter disregard is shown in the matter of sinks and water closets, both by the occupants and owners. This shows the great need for a competent plumbing inspector in our city In many instances the housing condition of many of the occupants of renting property in our city is deplorable and at best is conducive to the breeding of disease. Other cities have this same problem to contend with and many of them are trying to cope with the situation by a campaign of education. I trust that sometime in the near future that your Board will be able to do something along this line in our city.

In the matter of dirty yards, alleys and streets, we are now getting conditions as they exist, and in the spring of 1916 we will ask the cooperation of the street department, fire commission and police department in our endeavor to have a cleaner city. It is our purpose to supply every inhabitant of Nashua with a copy of the health laws of our city in their respective languages combined with this we will try to impress upon our inhabitants what their civic duty is and ask them to do their best in this direction.

Factory inspection is in charge of the State Commissioner of Labor. As near as we are able to ascertain there is not factory in our city that has a suitable or well equipped room for the treatment of minor injuries among their employees. It seems that many of our corporations could well afford a well equipped first aid station in charge of a trained attendant to care for accidents or illness among its employees until they are referred to a physician for treatment. Larger corporations of this country have found it profitable to have such stations and we are sure the matter would work out well in our factories.

Contagious Diseases

During the year 1915 there were 53 cases of diphtheris, 29 cases of Scarlet Fever, 4 cases of Measles and Opthalmia Neonatorum in our city.

Your Board conducted investigations as to the cause of Diphtheria at the Mulberry and Amherst Street schools in our city. At the Mulberry Street school where ten cases of Diphtherias developed it was shown that carriers, and I mean by carriers, one who has the germ of disease present, but does not have the disease, was responsible for the outbreak. We determined the carriers by examining the secretions from the throats of the children and elliminating those children, with this done then the disease entirely disappeared from the building.

At the Amherst street school investigation revealed that sore throats had been present in the building for some time, these were evidently mild cases of diphtheria, unsuspected by the parent of the child and the teachers of the school. From this source twenty cases of diphtheria developed in the vicinity of Amherst street, all the children were examined, cultures taken from their throats, buildings fumigated and closed down for ten days and we are happy to say since these measures were adopted the building has been practically free from diphtheria.

In view of the above the Board now insists that every school child having a sore throat have the secretions of that throat examined before being allowed to return to school or associate in public.

Medical inspections of our public schools is carried on in our city and is one of our greatest aids in the detection and control of contagious and communicable diseases. More than one half the pupils of our schools attend our private schools where we have no medical inspection, and I trust that by next year, either the Board of Education, or the Board of Health, will be given sufficient money to have the children of our Parochial schools inspected.

Quarantine and isolation of contagious diseases in private houses is in most cases a very insatisfactory method to protect the public against a spread of disease. Our city sorely needs an isolation hospital for isolation, care and treatment of contagious diseases. We have an isolation hospital or "Pest House" for the care and treatment of Small Pox, very poorly located, has no conveniences, whatever.

Our best authorities tell us that vaccination every four years protects us from this disease, still provision is made for hospital care and treatment of Small Pox while no provision is made for hospital care of Scarlet Fever and Diphtheria and other contagious diseases from which we have no protection.

During the year 1916 we are going to use the "Check Test" to determine the efficiency of our fumigations. At every place where a fumigation is carried on germs will be exposed to the action of formaldehyde and later on we will determine by inoculation whether or not our fumigations are successful.

Vital Statistics

Total deaths for the year 1915 was 490, the ratio being 16 deaths per thousand people and the general death rate being 1 2-3%

Total number of deaths for infants under one year being 86. In reviewing our infant mortality statistics we find the infant death rate under one year is 24% among certain of our foreign born residents. Investigation shows that acclimation, lack of proper care and ignorance are responsible for most of these deaths. Other cities acting upon the suggestions of the Infant Welfare Department of the U. S. Government are incorporating infant welfare and care in their board of health work, and as one of the functions of a health board is to conserve public health, our duty in Nashua is clear. We should have in our organization a public nurse, one that can instruct mothers in the care and feeding of infants, the care of the children's eyes and the hygiene of childhood.

The recording of births is taken care of at our City Clerk's office. In a larger portion of the cities of our country this is taken care of by the board of health and one connected with Board of Health work can readily see the desirability of such a proceedure.

The whole number of deaths reported during the year was as follows:

General Diseases

Acute Alcoholism	2
Acute Lymphatic Leuk.	1
Cancer:	
Abdominal	1
Breast	2
Colon	1
Face	1
Jaw	1
Malignant Disease of Spine	1
Omentum	2
Oesophagus	1
Pancreas	1
Prostate	1
Rectum	2
Stomach	6
Sigmoid	1
Uterus	4
Diabetes Mellitus	1
Diabetic Coma	1
Diphtheria	4
Erysipelas	1
Gangrene Senile	1
Heat Insolation	1
Osteo Myelitis	2
Pemphigus	3
Rhuematoid Arthritis	1
Sarcoma of Cervical	1
Septicaemia	2
Septicaemia Progressive	1
Surgical Shock and Haemorrhage	1
Shock following Perforation and Operation	1
Tuberculosis:	3
Acute Miliary	1
Acute Pulmonary	1
General	1
Laryngitis	1
Lungs	6
Meningitis	4
Peritonitis	1
Peritonea	1
Phthisis Pulmonalis	3
Pott's Disease of Spine	1
Pulmonary	18
Pulmonary and Intestinal	1
Typhoid Fever	1
Whooping Cough	1

Diseases of the Nervous System and Organs of Special Senses

Apoplexy	4
Cerebral:	
Embolus	2
General Paresis	1
Haemorrhage	25
Oedema	1
Probable Cerebral Haemorrhage	1
Haemorrhage into Spinal Cord	1
Hemiplegia	1
Hydrocephalus	1
Lateral Sclerosis	1
Meningitis:	5
Cerebral	2
Cerebro-Spinal	3

Neuritis	1
Paralysis	5
Softening of the Brain	1
Sub-dural Haemorrhage	1
Chronic Dementia	1
Haemorrhage Myelitis	1

Diseases of the circulatory System

Anasarca	1
Atheroma	1
Chronic Endocarditis	6
Embolus Coronary	1
Endocarditis	1
Heart:	1
" Angina Pectoris	6
" Arterio Sclerosis	5
" Cardiac Asthma	1
" Cardiac Dilatation	1
" Cardiac Thrombosis	1
Hyperthrophy of Heart	1
Insufficiency Mitral Valve of Heart	1
Mitral Heart Disease	1
Mitral Insufficiency	1
Mitral Regurgitation	2
Myocarditis	5
Myocarditis Chronic	3
Organic Heart Disease	1
Probable Disease of Heart	9
Valvular Disease of Heart	16

Diseases of the Respiratory System

Acute Oedema of Lungs	1
Bronchitis:	3
" Acute	3
" Capillary	1
" Chronic	1
Emphyema	1
Haemoptysis	1
Hypostatic Congestion of Lungs	1
Influenza	4
Oedema of Lungs	1
Oedema Pulmonary	1
Pneumonia:	29
" Acute	1
" Acute Courpous	1
" Broncho	11
" Bronchial	1
" Lobar	13
" Pleuro	1
Pleurisy	1

Diseases of the Digestive Organs

Appendicitis	5
Cholera Infantum	14
Colitis:	
" Acute Entero	2
" Entero	5
Diarrhoea Chronic	1
Diarrhoea and Enteritis	1
Disentery	1
Enteritis:	1
Enteritis Gastro	10
Fecal Impaction	1
Gastritis	3
Haemorr. from Stomach	2
Fecal Impaction	1

Gastritis	3
Intestinal Stasis	1
Liver:	
" Billiary Calculi Operation	1
" Cholaemia	1
" Cirrhosis of	3
" Septic Cholecustitis	1
" Hypertrophic Cirrhosis of	1
" Rupture of	1
Rupture of Gall Bladder	1
Perforation of Ileum	1
Pritonitis:	1
" Acute	2
" General	2
" Septic	2
Shock of Operation and Intestinal Obstruction.	1
Ulcer of Intestines	1
Volvulus Intestinal Obstruction	1

Non-General Diseases of the Genito-Urinary System and Annexa

Acute Hyperaemia of kidneys	1
Amyloid Degeneration of Kidneys	1
Brights Disease Acute	1
Brights Disease Chronic	2
Cholelithiasis Mesentric Infraction Dis. of Kidneys	1
Cystisis	1
Disease of Prostate gland	1
Nephritis:	1
Acute	4
Chronic	2
Chronic Diffuse	2
Chronic Interstitial	6
Interstitial	5
Parenchymatous Chronic	1
Ruptured Bladder	1
Shock following Operation of Enlarged Prostate	1
Uraemia	5
Uraemic Poising	1

The Puerperal State

Asphyxia	2
Eclampsia Puerperal	1
Miscarriage	2
Placenta Praevia	1
Puerperal Haemorrhage	2
" Albuminuria and Convulsions	1
Tedious Labor Asphyxia Neonatrum	1
Tedious Labor Face Presentation	1
Toxema of Pregnancy	1

Diseases of Early Infancy

Atelectasis	2
Congenital Cardiac Malformation	1
Congenital Valvular	2
Convulsions	3

Crushed skull	1
General Debility	1
Ileo Colitis	1
Infantile Debility	1
Inanition	2
Malnutrition	2
Marasmus	7
Premature Births	20
Status Lymphatitis	1
Stillborns	20
Summer Diarrhoea	3

Old Age

Exhaustion	1
Old age	6
Old age and Anemia	1
Senility	1

Affections Produced by External Causes

Accidental:

By Burns	4
By Electrocution	1
By Drowning	3
By Gun Shot of Thigh	1
By Motorcycle	1
By Scalded by Hot Tea	1
Shock from Injury	1

Fractures:

Of Hip	2
Of Skull	4
Of Systemic Shock from fracture of thigh bone	1

Ill Defined Diseases

Debility	4
Cancer of Heart	1
Cancer of Malnutrition	1
Shock following abdominal Operation	1

Total number of deaths for 1915	490
Number Stillborn	20
Brought here for burial	74
Death Rate	1 2-3%
Death rate per thousand	16

Respectfully submitted,

. . . . . .

. . . . . .

. . . . . .

REPORT OF CITY PHYSICIAN

To His Honor the Mayor and Board of Aldermen:

Gentlemen: I herewith submit the report of the City Physician for the year ending Dec. 31, 1915.

During the year 700 house calls and 500 office visits were made upon the dependant poor of the City, 50 calls were made to the Police Station.

Respectfully submitted,

J. J. MULVANITY,
City Physician.

REPORT OF HEALTH OFFICER

GENTLEMEN OF THE BOARD OF HEALTH:

I herewith submit my report as Health Officer for the year 1915-1916 ending March 1st, 1916.

The State Board of Health has required a general inspection of places where food products are sold, I have explained and interpreted the law and rulings of the State Board of Health and also have distributed among the various dealers where such products are sold copies of laws concerning the same.

Other inspections have been made on complaints, which are always promptly investigated, and a marked improvement has been shown in the cleanliness of stores and markets, and in a better compliance with the law in regard to the protection of food products.

The whole has shown that the great majority of the markets and grocerymen conform well to the requirenents, but there are many who do not—some perhaps wilfully, most probably through ignorance or natural inability to be clean and neat, that is, they are unfit by nature and habits to handle food and food products.

Frequent inspections can do but little with them; fineing them will not make them clean.

Following is a Report of Stores Handling Food and Food Products

Number of stores	191
Total number of inspections	768
Number of stores where orders were given for repairs and cleaning up etc.	21
Number of store prosecutions	1

Lunch Rooms, Cafes, Restaurants, Boarding and Coffee Houses, Lunch Carts, etc.

Total number	125
Total number of inspections	196
Number of orders given to clean and repair	12

I am now working in conjunction with the Board of Health in establishing a score card system so that the people of Nashua will know the conditions that exist therein.

Report of the Barber Shops in the City of Nashua

The majority of the barber shops are kept in a very clean condition throughout the year.

Total number of barber shops	39
Number of inspections	86
Number of orders given for repairs and installations	14

In connection herewith I recommend that a score card system should be installed in our city so that the people may know the conditions that exists in said shops.

Baker Shops

During the past year considerable time has been spent both with the Local and State Board of Healths in trying to bring about a better cleaner condition in baker shops. At the beginning of the year 1915 there were but two Baker Shops that could be called fit places to handle and produce baker's supplies.

Total number of Baker Shops	19
Total number of inspections	68
Number of orders given to clean up and repair	22
Number of prosecutions	9

Ice

All ice that will be used in the City of Nashua has been analyzed in the past year before harvesting. Two of the samples out of the ten which were analyzed were condemned as unfit for use. I think this is an important factor for the welfare of the people of the City of Nashua for they all come in contact with ice in some way or other.

Total number of samples analyzed	10
Total number as unfit for use and condemned	2
Ice investigations	1

Water

From time to time during the past year the City water has been analyzed. Samples have been taken at the reservoirs, before the water entered the City main to be distributed into various homes throughout the city. Samples have been taken of the water after it has come through the mains and from the results of the analysis I find that it far exceeds water used in other New England cities.

Food Complaints

Following is a report of the foods that have been forwarded to the State Laboratory for analysis.

Olive Oil	5
Cider	4
Oysters	2

Investigations

Various investigations have been carried on in contagious diseases, ice and bob-veal. In the beginning of March 1915, there were in the City of Nashua four butchers who were in the

slaughtering business. Bob-veal and the slaughtering of cattle within our city limits, seems to be one of our most difficult problems, and I recommend that the only way to correct this evil without constant watch on those who indulge in practicing the same, is by the establishment of a central slaughter house where their business could be conducted in a lawful manner.

Lying-in Hospitals and Infant Asylums

Lying-in hospitals, and infant asylums have been inspected three times during the year as required by law.

Total number lying-in hospitals.....	3
Total number infant asylums.....	5

Factory Inspections

All factories and corporations where three or more are employed and where machinery is run by motive power, have been inspected during the past year. This inspection included the maintaining and equipment of a first aid cabinet, toilets, and Common drinking cups which have existed in the past are now practically done away with.

Garbage

In May 1915 the Board of Aldermen passed an ordance on recommendation of the Board of Health for the licensing of Garbage collectors, and in conformity therewith the old method of collecting garbage was entirely done away with and the collectors are now using a water tight barrel with tight fitting covers.

There were received, during the year, 155 garbage complaints, which were properly cared for. The greater number of these complaints being received in July, August and September.

Complaints

When complaints are received at the Office of the Board of Health they are p laced upon a complaint card by the clerk and given to be inspected. The card required the name of the complain-

ant, owner of premises, occupant of premises, and the nuisance be given, I immediately follow up the complaint and make whatever necessary recommendations as, in my judgement and jurisdiction is advisable and report back to the Board in writing on the same card where the card is filed in alphabetical order.

Contagious Diseases

When a contagious disease is reported to me from the office of the Board, the name and address of the patient is given me. I then go to the said address and make a thorough examination of conditions that exist therein and ascertain whether or not the whole house should be put in quarantine or whether a bed side quarantine could be arranged. In many instances a bed side quarantine has materially lessened the expenses of the families. The following facts are also ascertained at the house; date of illness, name and age of patient, name of parents occupation if any, residence, number of families in house, disease, school attended, names of other children in families, and names of schools each attends, names of persons exposed, whether a physician has been notified, milkman, marketman, laundry and whether or not it is necessary that aid should be given. These facts are recorded on a card and filed alphabetically at the office of the Board of Health.

School Inspections

The Chairman of the Board of Health and I made a thorough examination of all the children of the Parochial Schools twice during the year, and at various times when contagious diseases where found to be in the schools.

Fumigations

During the year 122 fumigations were done, this including the Amherst, Mulberry, Belvedere and Harbor Schools.

All fumigations are done by the Board free of chargein contagious and infectious diseases reported to the Board.

Respectfully submitted,

Health Officer.

REPORT OF THE

Nashua Public Library

FOR THE YEAR 1915

Board of Trustees

Ex-Officio.

JAMES B. CROWLEY, Mayor,

GEORGE H. ALLEY, Alderman.

Edward E. Parker,	Term expires, 1921
Elbert Wheeler,	Term expires, 1917
Henry A. Cutter (Secretary)	Term expires, 1919
Thomas A. McCarthy,	Term expires, 1918
Oliver P. Hussey,	Term expires, 1920
Frank A. Dearborn,	Term expires, 1916
William H. Beasom	Term expires, 1922

ADMINISTRATION

Librarian

Sarah P. Barker

Assistants

First—Emma J. Dary

Second—T. Frank Holman

Third—Vivian Jones.

Janitor

Oscar F. Ballou

Library Open—Week days other than Holidays: nine to nine.
Reading Room—Sundays, 2 to 5 P. M.

Financial Report

Jan. 1, 1915, Balance on hand.....	$ 500.85	
Appropriation.....	5,500.00	
Interest, Hussey Fund.....	600.00	
Fines, Collected.....	224.77	
		$6,825.62
Jan. 1, 1916, Balances (Hussey int.).		316.77
Total expended.....		$6,508.85

Classed as follows:

Salaries.....	$2,815.98	
Books.....	1,867.30	
Newspapers and Magazines.....	273.24	
Rebinding and printing.....	349.95	
Heating.....	378.42	
Lighting.....	334.78	
Water.....	24.76	
Phone.....	34.69	
Miscellaneous.....	429.73	
		$6,508.85

Respectfully submitted,

HARRY A. CUTTER, Sec'y.

Librarian's Report

To the Trustees of the Nashua Public Library:

Gentlemen: I herewith submit to you my report, of the work of the Library, for the year 1915.

The recorded number of books taken from the Library for home use, is 65,557 in the main room. While 51,029 of these are fiction, there has been a steady gain in the other classes of books taken by patrons.

Effort has been made to keep pace with the current literature, and to keep up to date, the technical books; books on business trades; vocanitional helps; and in education, and while there were debating clubs, the young people reported their subjects, and material was collected for their use.

Many new volumes helpful in this work have been placed in the Reference room this year. Sixty-eight in all, among them, beside the various who's who's and the Century Fact book, are the Hand books published by Lippincott; the National encyclopedia of American Biography, Great Debates in American History; Cyclopedia of American Government; the Book of History, and ten new volumes have been added, as published, to the International Library of Technology.

During the year much out of date material, mostly in the pamphlet and government collections, or books that had been replaced by new and better ones, and were no longer useful, have been discarded. The agricultural books were sent to the State Agricultural College at Durham, and others to the lumber camps and to places having no libraries, in the Northern part of the State. and thereby much needed room was gained, and the books were made useful to others.

The quarterly Bulletin has been issued as usual, and distributed free to all Library patrons, and sent in exchange to twenty Libraries, and also, to most of the Libraries in our own State

Five hundred books have been kept on the open shelves in the delivery room to help patrons in selecting. Of these some are Fiction, others are from all divisions of non fiction. These are

changed frequently to bring as many books as possible to the attention of the public.

The circulation in the Children's room has been 26,784 while many other thousands, have been read in the Library, and have given pleasure and help, to its young patrons. The crowded condition of this room limits its usefulness. With chairs for only twenty-four, eighty have been counted there at one time, awaiting their turn to read or exchange books. It has been necessary to give the Librarian an Assistant for two hours each afternoon since October, and a third person was needed often, in the crowded condition, to keep order.

It is hoped before another report shall be made, this room shall be either changed, enlarged or a Branch established, in the section of the city nearer the homes, of the largest part of the 1974 little patrons of this room. Manchester is this year establishing its fourth branch station. Nashua is growing and it might be advisable to make a beginning in this direction.

We have not been able to record the number of those using the Reading and Reference rooms, but from twelve to fifteen thousand is a low estimate. There has been an appreciation of its books, papers and magazines most kindly expressed

It is desirable that the collection of historical matter relating to Nashua be made as complete as possible, and it would be appreciated if any one having such material, either books, pamphlets or newspaper articles, would place them in the Library for use and preservation.

There are now 828 books in the Library in the French, Lithuanian, Polish, Yiddish, Italian, Modern Greek, Russian and German languages, with an increased circulation of 675 this year.

Eighty-six Periodicals have been subscribed for and fifteen donated. Duplicate copies of nine popular magazines have been taken for current circulation. Eleven newspapers have been on file in the newspaper room, three being given, and the Nashua Daily Telegraph has kindly given a copy for binding.

There are now 34,320 books in the Library, this includes a few Government documents and pamphlets, which were formerly accessioned as books, but are now recorded separately. 1250

volumes have been added this year by purchase. 46 were given and 50 by binding Periodicals. 308 books and pamphlets have been withdrawn.

The total circulation of both rooms has been 92,341. New applications filed 829. In the main room 407. In the Children's room 422.

The Nashua Daily Telegraph, has most kindly published in its columns, free of charge, the monthly Book-list and other notices from time to time.

Respectfully submitted,

SARAH P. BARKER,

Nashua, Dec. 31, 1915 Librarian.

RESOLUTIONS AND ORDINANCES

PASSED DURING THE YEAR 1915

RESOLUTIONS AND ORDINANCES

RESOLUTION

ADOPTING RULES AND FIXING THE TIME FOR HOLDING REGULAR MEETINGS

That the rules of the City Councils for 1914 be, and the same are hereby adopted for 1915 until otherwise ordered. And that the time for holding regular meetings be on the second and fourth Tuesdays of each month at seven o'clock and thirty minutes in the afternoon.

Passed January 1, 1915

Approved January 1, 1915

RESOLUTION

AUTHORIZING THE FINANCE COMMITTEE TO HIRE MONEY

Voted: That the Finance Committee be and they hereby are authorized to borrow from time to time during the current municipal year beginning January 1, 1915, in anticipation of the taxes of said municipal year, a sum or sums not exceeding three hundred and fifty thousand ($350,000) dollars, for the purpose of meeting the current expenses of the city, and the Mayor and Collector Treasurer are hereby authorized to execute and issue the negotiable note or notes of the City of Nashua therefor, every such note to become due and payable within one year from the date the loan for which it is issued is incurred: and no such note shall be valid unless authenticated by the certificate of the First National Bank of Boston. All debts incurred under authority of this vote shall be paid from the taxes of said current municipal year.

Passed January 1, 1915.

Approved January 1, 1915.

RESOLUTION

RELATING TO COMMITTEES OF THE BOARD OF ALDERMEN

That the following shall be the standing committees of the Board of Aldermen and shall consist of a number of members of said Board as herein after designated, and in addition thereto, the President of the Board of Aldermen shall serve as Chairman ex-officio on each of said Committees.

Committee on Lands and Buildings	4 members
Committee on Printing and Stationery	4 members
Committee on Street Lights	2 members
Committee on Licenses	2 members
Committee on Election and Returns	4 members
Committee on Bills	2 members
Committee on Rules	2 members
Committee on Enrollment	2 members
Committee on Publicity & New Industries	2 members

Passed January 12, 1915.

Approved January 13, 1915

RESOLUTION

RELATING TO THE REVISION OF THE CITY ORDINANCES

The Committee on Rules is hereby appointed a special committee to employ some suitable person or persons to thoroughly revise the city ordinances and is authorized to make a suitable written contract therefor and shall report its findings back to the Board of Aldermen at its next regular meeting, said employment and contract to be in force and effect on both the acceptance of said report and the passage of an appropriation by the Board of Aldermen for the purpose of revision of the City Ordinances as hereinbefore stated.

Passed January 26, 1915.

Approved January 27, 1915.

ORDINANCE

REPEALING SECTIONS TWO, THREE AND FOUR OF CHAPTER 5 OF AN ORDINANCE RELATING TO THE FIRE DEPARTMENT AND ORDAINING SECTIONS TWO, THREE AND FOUR IN PLACE THEREOF.

SECT. 2. The Chief Engineer shall receive the sum of fifteen hundred dollars per year in full for all services. The first permanent assistant Engineer shall receive the sum of eleven hundred fifty dollars per year for all services. All other assistant engineers shall receive the sum of one hundred thirty five dollars per year for all services. The Clerk of the Board of Engineers shall receive the sum of fifteen dollars per year in addition to his pay as assistant engineer.

SECT. 3. The permanent engineers of steamers shall receive the sum of nine hundred fifty dollars per year in full for all services. Stokers shall receive the sum of one hundred five dollars per year in full for all service Company clerks shall receive the sum of one hundred ten dollars per year in full for all services. Permanent captains of companies shall receive the sum of one thousand dollars per year in full for all services. Lieutenants of companies one hundred five dollars per year in full for all services. Members of engine, hose, hydrant, hook and ladder and chemical engine companies one hundred dollars per year. All salaries fixed in this Ordinance except permanent men shall become due and payable semi-annually on the second days of January and July of each year. The salaries of all permanent men shall be payable on the second and sixteenth of each month.

SECT. 4. All permanent members of the Fire Department except as hereinbefore provided for shall receive in full for all services the sum of eight hundred forty dollars for thef irst year's services and shall receive for the second year and thereafter the sum of nine hundred dollars per year in full for all services.

Said salaries to be paid while actually employed by thecity, payable on the second and sixteenth days of each month. Members of the Fire Department substituting for permanent mem-

bers shall receive for services performed the same pay as permanent members.

Passed January 26, 1915.

Approved January 29, 1915.

ORDINANCE

ADOPTING THE LAWS OF 1909, CH. 129, ENTITLED "AN ACT TO LICENSE PAWNBROKERS AND TO REGULATE THE CONDUCT OF THEIR BUSINESS."

SECT. 1. The provisions of Chapter 129 of the Laws of 1909 entitled "An Act to License Pawnbrokers and to regulate the conduct of their business" and amendments thereto are hereby adopted to be in force in the City of Nashua.

SECT. 2. All ordinances or parts of ordinances inconsistent herewith are hereby repealed.

Passed February 9, 1915.

Approved February 12, 1915.

ORDINANCE

ESTABLISHING THE SALARY OF THE HEALTH OFFICER

SECT. 1. Add, at the end of Chapter 4, Sect. 25 of the Laws and Ordinances of Nashua the following section to be known as Section 26.

SECT. 26. The Health Officer appointed by the Board of Health, shall receive in full for his services, and for all duties appertaining to his office, the sum of nine hundred dollars per annum payable in monthly payments of seventy five dollars each.

SECT. 2. All ordinances or parts of ordinances inconsistent herewith are hereby repealed.

Passed February 9, 1915.

Approved February 12, 1915.

ORDINANCE

ESTABLISHING THE SALARY AND BOND OF THE CITY CLERK AND OVERSEER OF THE POOR

SECT. 1. Amend section 2. Chapter 4, section 16, Chapter 4 and any amendments thereto, of the Laws and Ordinances of Nashua, by striking out the whole of said sections and inserting in place thereof the following:

SECT. 2. The City Clerk and Overseer of the Poor shall receive in full for his services and for all duties appertaining to his office the sum of sixteen hundred dollars (1600) per annum to be paid in equal monthly payments of one hundred thirty three and 33-100 dollars ($133.33) each.

All fees, perquisites and emoluments allowed the City Clerk, except the fees provided for by Chapter 173 of the Public Statutes of New Hampshire, and amendments, thereto, shall be accounted for and paid by him to the Treasurer. Within ten days after assuming office, the City Clerk and Overseer of the Poor shall give a bond with sureties approved by the Board of Aldermen, in the sum of twenty five hundred and no-100 dollars for the faithful discharge of the duties of his office.

SECT. 3. All ordinances or parts of ordinances inconsistent herewith are hereby repealed.

Passed February 9, 1915.

Approved February 12, 1915.

ORDINANCE

ESTABLISHING THE SALARIES OF THE BOARD OF ASSESSORS

SECT. 1. The Clerk of the Board of Assessors shall be paid the sum of twel ve hundred dollars per year, and the two other members of the said Board each the sum of five hundred dollars per year, in full for their services

SECT. 2. All ordinances or parts of ordinances inconsistent herewith are hereby repealed.

Passed February 23, 1915.

Approved February 28, 1915.

ORDINANCE

ESTABLISHING THE SALARIES OF THE BOARD OF PUBLIC WORKS

SECT. 1. Each member of the Board of Public Works, exclusive of the Mayor, shall be paid the sum of two hundred dollars per year in full for all services.

SECT. 2. All ordinances or parts of ordinances inconsistent herewith are hereby repealed.

Passed February 23, 1915.

Approved February 28, 1915.

RESOLUTION

AUTHORIZING THE MAYOR TO SIGN A CONTRACT FOR PRINTING THE CITY REPORT

That the Mayor be and hereby is authorized and instructed to sign the contract for printing the sixty-second annual city report with Emile E. Marquis, in accordance with the report of the Committee on Printing and Stationery this day accepted.

Passed February 23, 1915.

Approved February 27, 1915.

RESOLUTION

AUTHORIZING THE APPOINTMENT OF ONE OR MORE DEPUTY TAX COLLECTORS

That the collector of taxes be and hereby is authorized to appoint one or more deputies, each of whom shall be paid by the

collector for his services, and shall be sworn to the faithful performance of his duties and shall give bond to the satisfaction of the Board of Aldermen; and each deputy so appointed shall have the powers of collectors of taxes and may be removed at the pleasure of the collector.

Passed February 23, 1915.

Approved February 27, 1915.

RESOLUTION

MAKING APPROPRIATION FOR 1915.

That in accordance with the vote of the Board of Aldermen the following sums are hereby appropriated for the several departments:

Armory expenses	$200.00
Assessor's Department	4,700.00
Band Concerts	300.00
Board of Health	2,600.00
Board of Public Works, Engineers Dept. fixed charges and regular maintenance	50,450.00
Sewers	3,000.00
Highway Construction	36,550.00
City Hall Building	2,100.00
City Interest	40,500.00
City Physician	800.00
Day Nursery	200.00
Edgewood Cemetery	1,000.00
Fire Department	46,000.00
Incidentals	10,500.00
Insurance	1,200.00
Lands and Buildings	3,000.00
Memorial Day	200.00
Nashua Hospital Association	1,500.00
Park Commission	1,500.00
Park Commission Moths	1,000.00
Park Commission North Common	500.00

Park Commission Special Parkaway	500.00
Paupers	4,000.00
Police Department	32,000.00
Printing and Stationery	800.00
Public Library	5,500.00
Salary Account	6,260.00
Schools	70,000.00
Sinking Fund	17,790.00
Soldiers and Sailors	150.00
St. Joseph Hospital	1,500.00
Street Lights	32,200.00
Suburban Cemeteries	650.00
Ward and Election Expenses	2,500.00
Water Supply	10,455.00
Woodlawn Cemetery	1,000.00
Total Appropriation	$393,105.00

and that the sum of $338,000.00 be raised by taxation and the balance be paid from any money in the City Treasury not otherwise appropriated.

Passed March 23, 1915.

Approved March 24, 1915.

ORDINANCE

ESTABLISHING THE SALARY AND BONDS OF THE CITY TREASURER AND COLLECTOR OF TAXES

SECT. 1. Amend Section 13, Chapter 4 and Section 20, Chapter 4 and Section 16, Chapter 3, and any amendments thereto of the Ordinances of Nashua by striking out said sections and inserting in place thereof the following Chapter 4, Section 13.

The collector of taxes and city treasurer shall receive in full for his services and for all duties appertaining to his office, the sum of eighteen hundred dollars per annum, payable in equal monthly payments of $150.00 each, and all the fees and perquisi-

tes pertaining to the office of Collector of Taxes shall be the property of and paid to the City.

He shall give separate bonds with sufficient sureties to the satisfaction of the Board of Aldermen, one for the faithful performance of his duties so far as they pertain to the collection of taxes in the sum of fifty thousand dollars and a second bond in the sum of twenty thousand dollars for the faithful performance of his duties as City Treasurer.

SECT. 2. All ordinances or parts of ordinances inconsistent herewith are hereby repealed.

Passed March 23, 1915.

Approved March 24, 1915.

RESOLUTION

APPROPRIATING THE SUM OF ELEVEN THOUSAND DOLLARS FOR THE IMPROVEMENT AND CONSTRUCTION OF THE SOUTH SIDE ROAD WITHIN THE LIMITS OF THE CITY OF NASHUA

That the sum of eleven thousand dollars be and hereby is appropriated and set apart to constitute a fund, which with an additional sum of eleven thousand dollars, contributed by the State of New Hampshire, shall constitute a joint fund to be used and expended for the purpose of improving and constructing that part of the South Side Road, so called, within the limits of the City of Nashua, under the provisions of the laws of 1913.

CHAPTER 158. For the purpose aforesaid the Mayor and Collector-Treasurer are hereby authorized and empowered to borrow the sum of eleven thousand dollars and to issue notes of the City therefor.

Said notes shall be signed by the Mayor and countersigned by the Collector-Treasurer, shall bear the city seal, and one note shall be for the sum of one thousand dollars and the remaining notes shall be for the sum of two thousand dollars each and shall be due and payable serially one each year in one, two, three, four, five and six years respectively from the date of issue as therein provided, at a rate not exceeding five per centum per annum and payable semi-annually on the first days of June and December

of each year. Said notes shall be payable at the First National Bank of Boston in Boston in the Commonwealth of Massachusetts and shall bear the authenticating certificate of said Bank. Other particulars as to form, issuance and sale of said notes to be determined by the Mayor and Collector-Treasurer. Said notes to be considered as issued under the Municipal Bonds Act of 1895.

Passed March 23, 1915.

Approved March 24, 1915.

RESOLUTION

RAISING MONEY FOR THE PAYMENT OF THE TAYLOR'S FALLS BRIDGE NOTES

Votes: The Collector-Treasurer is hereby authorized for the purpose of raising money for the payment of the Taylor's Falls Bridge Notes, Nos. 1-10 for $5,000. each dated October 2nd, 1914 payable April 2, 1915 to issue $50,000 par value noted dated April 2, 1915 payable April 2, 1916, bearing interest at a rate not exceeding five (5) per cent per annum, payable on the second days of October 1915 and April 1916 and said notes shall be payable at the First National Bank of Boston in Boston, Mass. and shall bear the authenticating certificate of that Bank, shall bear the city seal and be signed by the Mayor and countersigned by the Collector-Treasurer.

They shall be considered as issued by virtue and in pursuance of the Municipal Bonds Act of 1895.

Passed March 23, 1915.

Approved March 24, 1915.

RESOLUTION

APPOINTING A COMMITTEE OF FIVE (5) TO ACT WITH A SIMILAR COMMITTEE FROM THE BOARD OF EDUCATION FOR THE PURPOSE OF INVESTIGATING THE NEED OF A NEW SCHOOL HOUSE ON THE SPRING STREET SCHOOL LOT.

That a Committee of five (5) consisting of the President and four other members to be appointed by the President be and here-

by are constituted as a Committee from the Board of Aldermen to act with a similar committee from the Board of Education to investigate the proposition of the Board of Education in the matter of erecting a new school house on the Spring Street School Lot. This committee to report its findings to the Board as soon as possible.

Passed April 13, 1915.

Approved April 26, 1915.

RESOLUTION

EXEMPTING PROPERTY OF THE BRUNSWICK REALTY FROM TAXATION

Whereas the Brunswick Realty Company, a Massachusetts corporation, was erected a building on Franklin Street in this city which is used for manufacturing purposes, and

Whereas said Brunswick Realty Company, prior to the erection of said building, were given to understand that they could obtain an exemption from taxation and acting on such understanding they went ahead with their building and petitioned for such exemption but owing to unavoidable delays over which said Brunswick Realty Company had no control, the resolution introduced into the last city government providing for such exemption was left the table unacted upon.

Now Therefore Be It Resolved that said building which said Brunswick Realty Company has erected on Franklin Street and which is used for manufacturing purposes, including all fixtures and machinery therein (but not including the land on which building stands) and the capital invested by said Brunswick Realty Company therein, including all additions it may make to said building, shall be and hereby is exempted from taxation for a period of ten years from March 31, 1916; provided however that the Assessors shall annually appraise such property and the valuation determined upon for the same shall be added to the va-

luation of all other property in the City to determine the total valuation for the purpose of State and County Tax.

Passed May 11, 1915.

Approved May 17, 1915.

RESOLUTION

CONTINUING THE SPECIAL COMMITTEE APPOINTED BY THE BOARD OF ALDERMEN FOR THE PURPOSE OF A CONFERENCE WITH A COMMITTEE FROM THE BOARD OF EDUCATION, AND AUTHORIZING THE SAME TO RECEIVE PLANS FOR THE ERECTION OF A NEW SCHOOL HOUSE ON THE SPRING STREET SCHOOL HOUSE LOT.

That the special committee heretofore appointed from the Board of Aldermen for the purpose of a conference with a Committee from the Board of Education regarding the erection of a new school house building on the Spring Street School House Lot be and hereby is authorized in conjunction with a committee consisting of five members appointed from the Board of Education, to ask and to receive plans without expense to the City and with a power to reject any and all plans offered, for a new school house building to be erected on the Spring Street School House-Lot, in accordance with such requirements as may be stipulated by said Committee.

Passed May 11, 1915.

Approved May 17, 1915.

RESOLUTION

APPROPRIATING THE SUM OF $200. FOR THE PARK COMMISSION

That the sum of two hundred ($200) dollars be and the same is hereby appropriated for the use of the Park Commission for the purpose of repairing the cannon carriages on Abbott Square. This money to be taken from any money in the City Treasury not otherwise appropriated.

Passed May 11, 1915.

Approved May 17, 1915.

RESOLUTION

AUTHORIZING THE MAYOR AND COLLECTOR-TREASURER TO ISSUE BONDS TO THE AMOUNT OF FORTY THOUSAND DOLLARS

Pursuant to the provisions of the Municipal Bonds Act of 1895, the Collector-Treasurer is hereby authorized to issue and sell, under the direction of the Finance Committee bonds of the City of Nashua in the aggregate principal sum of $40,000. dated June 1, 1915, payable June 1, 1935, with interest at four per cent per annum, payable semi-annually. Both the principal and interest shall be payable in the gold coin of the United States of the present standard of weight and fineness at the office of the Collector-Treasurer in Nashua, New Hampshire, or, at holder's option, at the First National Bank of Boston, in Boston, Massachusetts.

Said bonds are to be issued for the purpose of refunding an issue of bonds for a like amount, dated June 1, 1895 and maturing June 1, 1915, and the proceeds of the sale of the new bonds are hereby appropriated for that purpose. Said bonds shall be payable to bearer, shall bear the city seal and be signed by the Mayor and countersigned by the Collector-Treasurer. The coupons shall bear the fac-simile signature of the Collector-Treasurer.

None of said bonds shall be obligatory without the authenticating certificate of the First National Bank endorsed thereon.

A sinking fund for the retirement of said bonds at maturity is hereby created, and to it there shall annually be contributed an amount sufficient with its accumulations to retire said bonds at maturity.

Passed May 11 1915

Approved May 12, 1915.

ORDINANCE

ADOPTING AND APPROVING RULES AND REGULATIONS OF THE BOARD OF HEALTH, RELATING TO THE COLLECTION OF GARBAGE

That the following entitled "rules and regulations" of the Board of Health Chapter 1. Relating to the collection of garbage be and hereby are adopted and approved.

RULES AND REGULATIONS OF THE BOARD OF HEALTH

Chapter 1.

RELATING TO THE COLLECTION OF GARBAGE

SECT. 1. All persons keeping or offering garbage for collection shall provide water tight receptacle with proper handles and a tight fitting cover, to hold not less than five gallons, or other suitable and sanitary receptacle, for the storage of, and shall keep therein, said garbage. Such receptacles shall be so placed that at all times they may be easily accessible to garbage collectors for the removal of the garbage therein; and nothing except garbage shall be placed in said receptacles.

SECT. 2. Garbage as used in this rule shall be held to include all kitchen and table refuse, swill, offal and every accumulation of animal and vegetable matter that attends the preparation, decay dealing in or storage of meats, fruits, fish, fowl, game or vegetables.

SECT. 3. No person except an officer or employee of the Board of Health, or garbage contractor, or person licensed by the Board of Health, shall act as a collector of garbage or move the same through any street or alley, or other public place or way in said Nashua.

SECT. 4. There shall be one garbage collector who shall be under contract to collect and dispose of all garbage in the City of Nashua, the collection and disposal of which is not otherwise provided for in accordance with such specifications and on such terms as shall be approved by the Board of Health. Said garbage contractor shall furnish a bond to the City of Nashua, in the sum of not less than one thousand dollars ($1,000) with such sureties as shall be provided by the Board of Health, conditioned for the faithful performance of his said contract and for his compliance with the ordinances of the city and the rules and regulations of the Board of Health in relation to the collection and disposition of garbage.

SECT. 5. The Board of Health may also grant to any other suitable person who applies therefor, a license or permit to col-

lect garbage within the City of Nashua until the first day of June next following, and may renew the same annually in the month of May upon application therefor. Said license or permit shall contain a condition that the licensee shall use a proper sanitary equipment for the collection of garbage and shall collect and dispose of the same in a sanitary way, and shall comply with all the rules and regulations established by the Board of Health and the ordinances of the City of Nashua in relation thereto.

SECT. 6. Every person licensed as aforesaid shall cause his name and the words "Garbage Collector" and the number of his license to be placed in a conspicuous position on the outer side of all carriages and vehicles used in his said business and no garbage shall be collected and conveyed therein by any person so licensed through any street or other public place or way in the city of Nashua except between the hours of 7 o'clock in the morning and 8 o'clock in the evening.

SECT. 7. Any person who shall collect or dispose of garbage and move the same through any street, alley or other public place or way in said Nashua, without a license as aforesaid, not being a garbage contractor, or shall violate the conditions of his license or any of the provisions of this Chapter, shall be deemed guilty of a misdemeanor and shall be fined for each offense not less than one dollar ($1.00) and not more than ten dollars ($10.00).

Passed May 11, 1915.

Approved May 12, 1915.

RESOLUTION

AMENDING A RESOLUTION PASSED MAY 11, 1915 AND APPROVED MAY 12, 1915, ENTITLED "AUTHORIZING THE MAYOR AND COLLECTOR-TREASURER TO ISSUE BONDS TO THE AMOUNT OF FORTY THOUSAND DOLLARS.

Whereas a resolution was duly passed by this Board May 11, 1915 and approved by the Mayor May 12, 1915, authorizing the Collector-Treasurer to issue and sell under the direction of "the

Committee on Accounts and Finances" forty thousand ($40,000) dollars bonds of the City, dated June 1, 1915, payable June 1, 1935, for the purpose of refunding bonds of a like amount, dated "June 1, 1895 and

Whereas said resolution was in error in designating said committee as aforesaid, rather than as the "Finance Committee" as required by the present city charter, and was also in error in stating the date of said bonds to be refunded as June 1, 1895, whereas said bonds are in fact dated June 1, 1891; Now therefore be it resolved that said resolution be amended to read as follows, to wit

Resolved by the Board of Aldermen of the City of Nashua

Pursuant to the provisions of the Municipal Bonds Act of 1895, the Collector-Treasurer is hereby authorized to issue and sell, under the direction of the Finance Committee, bonds of the City of Nashua in the aggregate principal sum of $40,000. dated June 1, 1915, payable June 1, 1935, with interest at four per cent per annum payable semi-annually. Both the principal and interest shall be payable in the gold coin of the United States of the present standard of weight and fineness at the office of the Collector Treasurer in Nashua, New Hampshire, or, at the holder's option, at the First National Bank of Boston in Boston, Massachusetts.

Said bonds are to be issued for the purpose of refunding an issue of bonds for a like amount dated June 1, 1891 and maturing June 1, 1915 and the proceeds of the sale of the new bonds are hereby appropriated for that purpose. Said bonds shall be payable to bearer, shall bear the city seal; and be signed by the Mayor and countersigned by the Collector-Treasurer. The Coupons shall bear the fac-simile signature of the Collector-Treasurer. None of said bonds shall be obligatory without the authenticating certificate of the First National Bank endorsed thereon. A sinking fund for the retirement of said bonds at maturity is hereby created, and to it there shall annually be contributed an amount sufficient with its accumulations to retire said bonds at maturity. Said resolution in other respects not inconsistent herewith and

all acts done under authority thereof are hereby ratified and confirmed.

Passed June 1, 1915.

Approved June 1, 1915.

RESOLUTION

AUTHORIZING THE SALE AND CONVEYANCE OF THE "CITY FARM" SO-CALLED

That His Honor James B. Crowley is hereby authorized and empowered to execute and deliver a good and sufficient deed for the City of Nashua, conveying the title to about one hundred sixty (160) acres of land with the buildings thereon situate in the southerly part of the City of Nashua and known as the "City Farm" property, at anytime within thirty days after the passage of this Resolution for the sum of ten thousand ($10,000) Dollars in cash.

Said property to be conveyed to William D. Swart, John F. Stark, William F. Sullivan, Frank B. Clancy and Frank W. Maynard, Trustees for a proposed corporation or organization, to be formed for the purpose of owning and improving said property and establishing a Club, to be known as a "Country Club" thereon.

Said deed of conveyance may be made to said Trustees above named or to the corporation or organization itself, of said Trustees at the time of transfer shall so direct.

In case said money is not paid or tendered within thirty days from the passage hereof this Resolution of authority to convey shall become null and void.

The City of Nashua reserves the right to carry sewer through said property to the Merrimack River and that the so called "Pest House" with land 200 feet square surrounding the same be reserved to the City of Nashua.

Passed May 25, 1915.

Approved June 1, 1915.

RESOLUTION

OMITTING REGULAR MEETINGS

That the second regular meetings of the Board of Aldermen be omitted during the months of June, July, August and September, 1915.

Passed June 8, 1915.

Approved June 9, 1915.

RESOLUTION

IN RELATION TO THE COLLECTION OF POLL TAXES

That the Collector of Taxes be and hereby is authorized to forward on the 1st day of July, 1915 a notice to each and every poll tax payer of the City of Nashua by publishing the same for three successive days in the newspapers of said city to pay his poll tax on or before the 1st day of August, 1915; and for all poll taxes not paid after said date, to charge costs amounting to 20 cents for said notice and Resolved further that the collector of taxes be and hereby is authorized to proceed to distrain for all poll taxes not paid on said first day of August, 1915.

Passed June 8, 1915.

Approved June 9, 1915.

RESOLUTION

AUTHORIZING THE ISSUE OF BONDS IN THE SUM OF FIFTEEN THOUSAND ($15,000) DOLLARS FOR THE PURPOSE OF REPAIRING AND BUILDING BRIDGES.

Pursuant to the provisions of the Municipal Bonds Act of 1895, the Collector-Treasurer is hereby authorized to issue and sell under the direction of the Finance Committee, bonds of the City of Nashua in the aggregate principal sum of fifteen thousand

dollars ($15,000), dated November 1, 1915, payable November 1 1935, with interest at four per cent per annum, payable semi-annually.

Both the principal and interest shall be payable in the gold coin of the United States of the present standard of weight and fineness at the office of the Collector-Treasurer in Nashua, New Hampshire, or at holder's option, at the First National Bank of Boston, in Boston, Massachusetts.

Said bonds are to be issued for the purpose of repairing and building bridges on the public highways within the limits of the City of Nashua and the proceeds of the sale of said bonds are hereby appropriated for that purpose.

Said bonds shall be payable to bearer, shall bear the city seal and be signed by the Mayor and countersigned by the Collector-Treasurer. The coupons shall bear the fac-simile signature of the Collector-Treasurer. None of said bonds shall be obligatory without the authenticating certificate of the First National Bank endorsed thereon,

A sinking fund for the retirement of said bonds at maturity is hereby created and to it there shall annually be contributed an amount sufficient with its accumulations to retire said bonds at maturity.

Passed August 10, 1915.

Approved August 12, 1915.

RESOLUTION

AUTHORIZING THE MAYOR AND COLLECTOR-TREASURER TO ISSUE BONDS TO THE AMOUNT OF SIXTY THOUSAND DOLLARS

Pursuant to the provisions of the Municipal Bonds Act of 1895, the Mayor and Collector-Treasurer are hereby authorized to issue and sell, under the direction of the Finance Committee, bonds of the City of Nashua in the aggregate principal sum of sixty thousand dollars, dated September 1, 1915, payable September 1, 1935, with interest at four per cent per annum payable semi-annually.

Both the principal and interest shall be payable in the gold coin of the United States of the present standard of weight and fineness at the office of the Collector-Treasurer in Nashua, New Hampshire, or, at the holder's option at the First National Bank of Boston, in Boston, Massachusetts.

Said bonds are to be issued for the purpose of erecting a school house on the Spring Street School Lot to be known as the Quincy Street School and two school houses in Suburban Districts No. 3 and No. 7 respectively, and the proceeds of the sale of the said bonds are hereby appropriated for the above named purposes. Said bonds shall be payable to bearer, shall bear the city seal, and be signed by the Mayor and countersigned by the Collector-Treasurer. None of said bonds shall be obligatory without the authenticating certificate of the First National Bank of Boston endorsed thereon. A sinking fund for the retirement of said bonds at maturity is hereby created and to it there shall annually be contributed an amount sufficient with its accumulations to retire said bonds at maturity.

Passed August 27, 1915.

Approved August 29, 1915.

ORDINANCE

RELATING TO ORDINANCES AND RECORDS

SECT. 1. That Chapter 2 of the Laws and Ordinances of Nashua be and hereby is repealed, and in place thereof the following to be known as Chapter 2, be and hereby is substituted therefore.

CHAPTER 2

SECT. 1. All by-laws passed by the Board of Aldermen shall be termed Ordinances and the enacting style shall "Be it Ordained by the Board of Aldermen of the City of Nashua."

SECT. 2. Each ordinance, resolution and order passed by the

Board of Aldermen shall take effect and be in force from and after its passage, unless it shall be otherwise therein provided. But no vote, ordinance or resolution or any part thereof, as to which the Mayor has a negative, shall take effect until the expiration of seven days from its passage unless first signed and approved by him; and if the same shall be vetoed by the Mayor and shall upon reconsideration be passed over such veto by affirmative vote of not less than ten Aldermen on roll call, then it shall take effect on its passage unless otherwise therein provided.

SECT. 3. The City Clerk shall keep a record of all votes required by law to be returned to him from the different wards, all proceedings relating to the laying out of highways, division of fences, sale of land for taxes, general meetings of the inhabitants, and all other documents and proceedings necessary and proper to be recorded to the same extent as town clerks of towns are required to do, unless otherwise prescribed by law or ordinance. Such records shall be kept in a book, made of strong linen paper of uniform style and size with that now used for the same purpose, and lettered on the back "City Records, Nashua."

SECT. 4. The City Clerk shall keep a journal consisting of brief minutes of votes and proceedings of the Board of Aldermen; shall enter in said journal reports, petitions, memorials, resolutions, ordinances and other papers only by their titles, and if no title, then by a brief description of their purport. Such journal shall be kept in books of strong linen paper, well and uniformly bound and lettered "Journal, Board of Aldermen, Nashua."

SECT. 5. All ordinances and resolutions which shall be passed by the Board of Aldermen shall, after they have received the signatures of the President, of the Board of Aldermen, and the Mayor, except in such cases as they shall take effect without the signature of the Mayor, be recorded by the City Clerk in a fair and legible hand, without interlineation and erasure, and in the order in which they shall be passed, in a book kept for that purpose, made of strong linen paper, with proper margin and index, lettered, "Record of Ordinances of the City of Nashua," which book shall be preserved in the office of the City Clerk, subject to the inspection of the citizens.

SECT. 6. The City Clerk shall cause all ordinances passed by the Board of Aldermen, and such resolutions, orders and reports as the Board of Aldermen shall direct, to be published three days in the Nashua Telegraph, a newspaper printed in the city.

SECT. 7. It shall be the duty of the City Clerk immediately after the passage of any ordinance to cause the same to be printed upon sheets, uniform in size and style as the Revised Ordinances, sufficient in number to meet the public needs.

Passed August 10, 1915.

Approved August 12. 1915

RESOLUTION

APPROPRIATING THE SUM OF TEN THOUSAND DOLLARS $10,000) TOWARD A PARK FUND

Whereas, the City of Nashua having recently sold a portion of its real estate, namely the City Farm, so called, receiving therefor the sum of Ten thousand dollars ($10,000.) and

Whereas the amount heretofore appropriated for the maintenance and improvement of the Parks of this city has been inadequate to their proper development,

Now Therefore the sum of ten thousand dollars ($10,000) aforesaid, be and hereby is set aside as a nucleus for a "Park Fund". Said fund to consist of such other sums as shall be appropriated by this city, also all bequests and gifts which may be made for that purpose by public spirited citizens, further be it

Resolved that this money and all money appropriated, bequeathed or given for this purpose shall be paid into the City Treasury and invested in city securities and the income therefrom at a rate not less than 4 per cent, so far as the same may be available. to be paid to the Board of Park Commissioners. to be used by them for permanent improvements to the Parks of the City of Nashua

Passed Sept. 14, 1915.

Approved Sept. 16, 1915.

ORDINANCE

REGULATING DRIVING AND TRAFFIC IN CITY STREETS

ARTICLE 1—DEFINITION

SECT. 1. The word "vehicle herein shall include horses hitched to vehicles, horses ridden or led, motor vehicles of all kinds, bicycles, tricycles propelled by hand, and everyhting on wheels or runners except street cars and light carriages for the conveyance of children.

SECT. II. The word "horse" herein shall include all domestic animals.

SECT. 3. The word "driver" herein shall include the rider or driver of a horse, the rider of wheels and the operator of a motor vehicle.

ARTICLE 2—VEHICLES IN MOTION

SECT. 1. A vehicle, except when passing a vehicle ahead, shall keep to the right and as near the right curb as practicable.

SECT. 2. Vehicles moving slowly shall keep as close as is practicable to the right hand curb, so as to allow faster moving vehicles free passage on the left.

SECT. 3. A vehicle meeting another shall pass on the right.

SECT. 4. A vehicle overtaking another shall, in passing, keep to the left of the overtaken vehicle, and shall not pull over to the right until entirely clear of it.

SECT. 5. A vehicle turning to the right into another street shall turn the corner as near the right hand curb as is practicable.

SECT. 6. A vehicle turning to the left into another street shall pass to the right of and beyond the center of the street intersection before turning.

SECT. 7. A vehicle crossing from one side of the street to the other shall do so by turning to the left, so as to head in the same direction as the traffic on that side of the street, and shall not make the turn at a street intersection.

ARTICLE 3—SIGNALS

SECT. 1. Every driver of a vehicle shall, in slowing up or stopping, in turning while in motion, or in starting to turn from a standstill, give a signal for those behind, by extending his hand showing that he intends to change the condition under which he is then operating.

SECT. 2. Before backing, ample warning shall be given by extended hand, and while backing unceasing vigilance must be exercised by the driver not to injure those behind.

SECT. 3. Vehicles approaching crossings must be operated in a careful and prudent manner so as not to be a menace to the safety of pedestrians

SECT. 4. The police department shall control all traffic in streets and highways. All vehicles and cars shall stop or start immediately upon signal given by any policeman whenever congestion of traffic appears.

ARTICLE 4—RIGHT OF WAY

SECT. 1. Officers and men of the Fire Department, with their fire apparatus of all kinds, when going to, or on duty at, or returning from a fire, and the officers and men and vehicles of the police department and all ambulances and emergency repair wagons and funeral processions shall have the right of way in any street and through any procession, except over vehicles carrying the United States mail.

SECT. 2. Subject to Section 1 of this article, street cars shall have the right of way between cross streets over all other vehicles and the driver of any vehicle proceeding on the track in front of a street car, shall immediately turn out, on a signal by the motorman or conductor of the car.

SECT. 3. The driver of a vehicle, on the approach of fire apparatus shall immediately draw up said vehicle as near as practicable to the right hand curb and parallel thereto and bring it to a standstill.

SECT. 4. The driver of a street car shall stop said car bet-

ween intersecting streets and keep it stationary upon the approach of Fire Apparatus.

SECT. 5. No vehicle or street car shall so occupy any street as to interfere with or interrupt the passage of other vehicles or street cars.

ARTICLE 5—STOPPING, STANDING AND TURNING.

SECT. 1. No vehicle shall stop with its left side to the curb.

SECT. 2. Unless in an emergency or to allow another vehicle or a pedestrian to cross its way, no vehicle shall stop in any public street except close to the curb.

SECT. 3. No vehicle shall stop or stand within the intersection of any street, nor within ten feet of a street corner.

SECT. 4. No vehicle shall pass a north bound street railway car at the Bay State Street Railway Waiting Room, while passengers are being taken on or discharged therefrom on the side of the car from which passengers are being discharged.

SECT. 5. Any vehicle remaining in one place in a public highway must be parked within 12 inches of the curb and be parallel thereto, except on the west side of Main Street, between the Ayer block and the watering trough south of Pearl Street, where all vehicles must be backed in to the curb and parked at an angle of about 45 degrees.

SECT. 6. No vehicle shall, at any time, be parked in the following named highway, viz. Main Street on the east side from Temple Street to High Street; no vehicle shall, at any time, be parked on the Main Street Bridge, so called.

SECT. 7. No vehicle shall pass a Street Railway car when stopped, within eight feet from the side of the car from which the passengers are being taken on or discharged.

SECT. 8. It shall be the duty of any person having control or charge of a motor vehicle which is equipped with electric headlights to dim or extinguish such headlights when approaching an electric street railway car or another automobile whenever there is an reasonable opportunity so to do without danger to himself and the occupants of his motor vehicle. Session Laws, 1915.

SECT. 9. When a horsedrawn vehicle is backed up to the curb the horse or horses shall be turned so as to stand as near parallel as possible with the sidewalk and headed in the general direction of travel for the side of the street on which the vehicle is standing, otherwise said vehicle shall draw alongside and stand as near parallel as possible with the curb.

SECT. 10. No person or persons shall interfere with any brakes, gearing or blowing of horns on any vehicle except on consent of parties in charge of same.

SECT. 11. No horse or vehicle shall be driven, backed, led or allowed to stand on any sidewalk, except for the purpose of crossing the same when necessary and then only in the shortest way from the street to the abutting premises.

SECT. 12. No operator or chauffeur of any motor vehicle shall in any public highway, lane, alley or public place, intentionally permit an unreasonable amount of smoke to escape from said motor vehicle, nor shall any operator or chauffeur permit said motor vehicle to make any unnecessary noise by cutting out the muffler or otherwise, or shall said operator or chauffeur leave his vehicle unattended, unless the motor therein is at a full stop.

ARTICLE 6.—CARE IN DRIVING.

SECT 1. No person shall drive or conduct any vehicle in such condition or so constructed or so loaded as to spill or scatter its load along any public street, or be likely to cause delay in traffic or accident or injury to man, beast or property.

SECT. 2. No one shall steal a ride upon any vehicle or street car, and no one shall ride upon the rear of any vehicle without the consent of the person in charge thereof.

ARTICLE 7.—PENALTIES

SECT. 1. Except as otherwise provided in the motor vehicle law of the State, any person violating any of the provisions of the foregoing rules and regulations shall be liable to a penalty of not less than one dollar, nor more than five dollars for each offense.

SECT. 2. The City Clerk shall publish the provisions of this ordinance in accordance with the requirements of Section 15 of the Motor Vehicle Law of the State.

SECT. 3. All ordinances inconsistent herewith are hereby repealed.

SECT. 4. This ordinance shall take effect on its passage except as to Article 5 Section 8 which section shall take effect January 1, 1916.

Passed October 26, 1915.

Approved October 31, 1915.

RESOLUTION

AUTHORIZING THE MAYOR TO EXECUTE DEEDS FOR THE CONVEYANCE OF LAND.

That the Mayor be and is hereby authorized and empowered to execute in the name of the City of Nashua three separate deeds for the following described tracts of land respectively.

Land on the southeast corner of Lynde Street at the corner of Lynde and Webster Streets containing 4,532 square feet.

Also land on the northeast corner of Lynde Street at the corner of Lynde and Webster Streets containing 5,190 square feet.

Also land on the corner of Rockland and Elliott Streets being on the northeast corner of Rockland Street and extending on said Rockland Street 579 feet and on Elliott Street 100 feet.

Each of said tracts to be conveyed by deed for the highest offer and sum acceptable to the committee on Lands and Buildings.

Passed October 26, 1915.

Approved October 28, 1915.

RESOLUTION

TRANSFERRING THE CARE OF A PARCEL OF LAND TO THE PARK COMMISSION

That the triangular piece of land situate at the junction of Allds and Fifield Streets in the City of Nashua, upon which has

been placed the "Hannah Dustin" monument, be and the same is hereby transferred to the care and custody of the Board of Park Commissioners of the City of Nashua.

Passed October 26, 1915.

Approved October 28, 1915.

ORDINANCE

AMENDING SECTION 1 OF ARTICLE 5 OF AN ORDINANCE ENTITLED "AN ORDINANCE REGULATING DRIVING AND TRAFFIC IN CITY STREETS," PASSED OCTOBER 26, 1915.

Amend Section 1 of article 5 of an ordinance entitled "An ordinance regulating driving and traffic in city streets" by striking out the whole of said section 1 and inserting in place thereof the following to be known as section 1 Article 5. No vehicle shall stop with its left side to the curb in the following streets, viz.

Main Street north of Lake Street
Temple Street between Main and Court
West Pearl Street
Factory Street

Passed November 9, 1915

Approved November 16, 1915.

ORDINANCE

AMENDING SECTION 5 ARTICLE 5 OF AN ORDINANCE ENTITLED "AN ORDINANCE REGULATING DRIVING AND TRAFFIC IN CITY STREETS", PASSED OCTOBER 26, 1915.

Section 1 Amend Article 5. Section 5 of an ordinance entitled "An ordinance regulating driving and traffic in city streets" by striking out the whole of said Section 5 and adding in place thereof the following to be known as Section 5.

Section 5 Any vehicle remaining in one place in a public high-

way must be stationed within twelve inches of the curb and be parallel thereto, except on the west side of Main Street, between the Ayer Block and the watering trough south of Pearl Street where all motor vehicles remaining in one place for a period exceeding ten minutes, must be backed into the curb and stationed at an angle of about 45 degrees.

Passed November 9, 1915.

Approved November 16, 1915.

RESOLUTION

APPROPRIATING THE SUM OF FIFTEEN HUNDRED DOLLARS (1500.) FOR THE CONSTRUCTION OF SIDEWALKS ON AMHERST STREET.

That the sum of fifteen hundred dollars ($1500.) be and hereby is appropriated for the purpose of contructing sidewalks on both sides of Amherst Street between Abbot Street and Sunshine Avenue and between Broad Street and Main Street on the north and south sides of Amherst Street respectively in accordance with a petition to the Board of Public Works dated November 9. Said sum to be expended under the direction of the Board of Public Works and in accordance with the terms of said petition.

Passed November 23, 1915.

Approved November 29, 1915.

RESOLUTION

AUTHORIZING THE MAYOR TO SIGN A CONTRACT FOR PRINTING AND BINDING THE REVISED ORDINANCES

That the Mayor be and hereby is authorized and instructed to sign a contract with Emile E. Marquis for printing and binding the revised city ordinances in accordance with the bid submitted by said Marquis and accepted and recommended by the Committee on Printing and Stationery.

Passed November 23, 1915.

Approved November 29, 1915.

RESOLUTION

APPROPRIATING THIRTY TWO THOUSAND SIX HUNDRED TWENTY FOUR DOLLARS AND NINETY TWO CENTS (32,624.92) FOR THE PURPOSE OF REIMBURSING APPROPRIATIONS FOR THE CURRENT YEAR USED IN PAYING BILLS DUE AND OWING FROM THE CITY OF NASHUA ON DECEMBER 31, 1914.

Whereas on the thirty first day of December, 1914, bills were then due and owing from the city of Nashua in the total amount of thirty two thousand, six hundred twenty four dollars and ninety-two cents ($32,624.92) and for the following purposes, and for the following specific sums:

Salaries	$1,592.50
Assessors	1,069.00
Ward and Election	644.24
City Hall	154.58
Police	2,347.36
Fire	5,894.57
Health	176.54
City Physician	127.93
Board of Public Works	2,127.40
Street Lights	2,645.92
Paupers	381.39
Schools	9,932.01
Incidentals	422.34
Water Supply	2,598.75
City Interest	2,510.39
	$32,624 92

and were then unpaid, and whereas for the purpose of paying the bills aforesaid, money has been used from appropriation for similar purposes for the current year 1915.

Now therefore the total sum of thirty-two thousand six hundred twenty-four dollars and ninety two cents ($32,624.92) be, and hereby is appropriated in the following specific amounts to be added to appropriations for the current year 1915 for the following purposes

Salaries	$1,592.50
Assessors	1,069.00
Ward and Election	644.24
City Hall	154.58
Police	2,347.36
Fire	5,894.57
Health	176.54
City Physician	127.93
Board of Public Works	2,127.40
Street Lights	2,645.92
Paupers	381.39
Schools	9,932.01
Incidentals	422.34
Water Supply	2,598.75
City Interest	2,510.39
	$32,624.92

Passed November 23, 1915.
Approved November 29, 1915.

RESOLUTION

AUTHORIZING THE TREASURER TO ISSUE BONDS TO AN AMOUNT NOT EXCEEDING $145,000.000.

Pursuant to the provisions of Chapter 304 of the Laws of the State of New Hampshire, 1915 entitled "An Act to Authorize the City of Nashua to Issue Bonds" the Treasurer is hereby authorized to issue and sell, under the direction of the Finance Committee, bonds of the City of Nashua in the aggregate principal sum not exceeding one hundred and forty five thousand dollars, dated December 1, 1915 payable December 1, 1935, bearing interest at four (4) per cent per annum, Payable semi-annually.

Both the principal and interest shall be payable in the gold coin of the United States of the present standard of weight and fineness at the office of the Treasurer in Nashua, New Hampshire, or at Holder's option, at the First National Bank of Boston, Massachusetts.

Said bonds are to be issued for the purpose of funding and refunding the outstanding and floating indebtedness of the City of Nashua existing on December 31, 1914, as the same has been determined under the provisions of Section 50 of Part One Chapter 427, Laws of 1913, entitled "An Act to Revise the Charter of the City of Nashua" including there in a certain promissory note numbered 781 and dated September 1, 1905, payable to the Trustees of the Sinking Fund in the sum of six thousand dollars ($6,000) and the proceeds of the sale of the said bonds are hereby appropriated for that purpose Said bonds shall be payable to bearer and shall be signed by the Mayor and countersigned by the Treasurer of the City of Nashua and shall have the city seal. The coupons shall bear the fac-simile signature of the Treasurer. None of said bonds shall be obligatory without the authenticating certificate of the First National Bank of Boston endorsed thereon. Said bonds in favor of bona-fide holders shall be conclusively presumed to have been duly and regularly authorized and issued in accordance with the provisions of said Laws of 1915, Chapter 304, and no holder thereof shall be obliged to see to the existence of the purpose of this issue, or to the regularity of any of the proceedings by virtue of which said bonds are hereby issued or to the application of the proceeds of said issue

A sinking fund for the retirement of said bonds at maturity is hereby created, and to it there shall annually be contributed an amount sufficient with its accumulations to retire said bonds at maturity.

Passed November 23, 1915

Approved November 25, 1915

ORDINANCE

AMENDING SECTIONS 3 AND 4 CHAPTER 5 OF THE LAWS AND ORDINANCES OF NASHUA ENTITLED "FIRE DEPARTMENT" AS AN ORDINANCE PASSED JANUARY 26, 1916.

Section 1 Amend Section 3, Chapter 5 of the Laws and Ordinances, entitled "Fire Department" as amended by ordinance

passed January 26, 1915 by striking out the words "second and sixteenth of each month" at the end of said section and adding in place thereof the words "Tuesday of each week", so that said Section 3 as amended will read as follows:

SECT. 2. Amend Section 4, Chapter 5 of said Laws and Ordinances as amended by an ordinance passed January 26, 1915, by striking out the words "the second and sixteenth days of each month" after the words "payable on" and before the words 'Members of the Fire Department" etc. by adding the words "Tuesday of each week", so that said Section 4 as amended shall read as follows:

SECT. 3. The permanent engineers of steamers shall receive the sum of nine hundred fifty dollars per year in full for all services. Stokers shall receive the sum of one hundred and five dollars per year in full for all services. Company clerks shall receive the sum of one hundred and ten dollars per year in full for all services. Permanent captains of companies shall receive the sum of one thousand dollars per year in full for all services Lieutenants of Companies one hundred and five dollars per year in full for all services. Members of engine, hose, hydrant, hook and ladder and chemical engine companies, one hundred dollars per year, All salaries fixed in this ordinance except permanent men shall become due and payable semi-annually on the 2nd days of July and January of each year. The salaries of all permanent men shall be payable on Tuesday of each week

SECT. 4. All permanent members of the Fire Department except as hereinbefore provided for shall receive in full for all services the sum of eight hundred and forty dollars for the first year's service, and shall receive for the second year and thereafter the sum of nine hundred dollars per year in full for all services. Said salaries to be paid while actually employed by the City, payable on Tuesday of each week. Members of the Fire Department substituting for permanent members shall receive for services performed the same pay as permanent members

Passed November 23, 1915.

Approved November 29, 1915.

ORDINANCE

AMENDING SECTION 22, CHAPTER 4 OF THE LAWS AND ORDINANCES OF NASHUA ENTITLED "DUTIES, SALARIES AND FEES OF OFFICERS".

Section 1 Amend Section 22, Chapter 4 of the Laws and Ordinances entitled ' Duties, Salaries and Fees of Officers" by striking out in the third and fourth lines thereof the words "second and sixteenth of each month" and inserting in place of the same the words "Tuesday of each week" so that said Section 22 as amended shall read as follows:

SECT. 22 All persons employed by the day on the highways and bridge department and also on the sewers shall be paid on Tuesday of each week.

Passed November 23, 1915.

Approved November 29, 1915.

VITAL STATISTICS

Births Registered in the City of Nashua, N. H., for the Year Ending December 31, 1915.

Date of Birth	Name of Child if any.	Sex and condition. Male or Female.	Color.	Living or Stillborn.	No. Child, 1st. 2d. &c.	Name of Father.	Maiden Name of Mother.	Occupation of Father.	Birthplace of Father.	Birthplace of Mother.
Jan. 1	Stanislas Lucien	M	W	L	6	Jos. Vaillancourt	Marie Soucy	Freight handler	Canada	Nashua
" 2	Lucille Denise	F	W	L	2	Martin D. McCarthy	Matilda E. Morin	Shoe operative	Boston, Mass.	Canada
" 2	M. An. Jeanne d'Arc	F	W	L	1	Louis Lebrun	Leda Jean	Laborer	Canada	Canada
" 2	Marie Veronique	"	"	"	10	Alfred Neveu	Angelina Bachard	Laborer	Canada	Canada
" 3	Walton	M	"	"	1	Randolph F. Johnson	Jennie W. Nystrum	Shoeworker	Sweden	Worcester, Mass.
" 4	Waleria	F	"	"	2	Thomas Snusze	Anna Kikilite	Laborer	Russia	Russia
" 4	Powell	M	"	"	2	Anthony Frankewicz	Paulina Skepor	Clerk	Russia	Russia
" 5	Annie	F	"	"	1	Eddie Chappas	Annie Wolenchutte	Freezer Co's employee	Russia	Russia
" 5	Theodora	"	"	"	2	Joseph E. Levesque	Eva Duhamel	Baker	Canada	U. S.
" 5	Marie	"	"	"	1	Louis Nadeau	Anna Leath	Laborer	Canada	Canada
" 5	James	M	"	"	4	James Panegulus	Wangelia Candus	Shoe worker	Greece	Greece
" 5	George Edward	"	"	"	1	Percy W. Woodger	Eva Dambrise	Operative	England	Nashua
" 6	Alice Josephine	F	"	"	3	Joseph Lavoie	Emma Decelle	Freight handler	Nashua	Waurigan, Conn.
" 8	Gertrude	"	"	"	4	Julius Cohen	Pearl Harlink	Merchant	Russia	Russia
" 9	Donald	M	"	"	5	Michael Downey	Elizabeth Reynolds	Baggage master	Cambridge, Mass.	Worcester, Mass.
" 9	Juliette Georgette	F	"	"	2	Joseph Gagnon	Alexina Marquis	Sash make	Canada	Canada
" 10	M. Jeanne Odile	"	"	"	7	Francois Lebel	Proxede Levesque	Laborer	Canada	Canada
" 11	Daniel Joseph	M	"	"	1	Michael Murphy	Bridget Bowen	Freight handler	Ireland	Ireland
" 11	Camille Anna	F	"	"	1	Noe Labrecque	Anna Dube	Laundry emp	Nashua	Nashua
" 14	Anita Cecile	"	"	"	2	William McIntosh	Albina Cardin	Laborer	Nashua	Canada
" 15	Margaret Elizabeth	"	"	"	3	Michael Mulvanity	Elizabeth Holland	Laborer	Nashua	Milford
" 15	Avis Della	"	"	"	1	Chester A. Houghton	Meda A. Copeland	Upholsterer	Fall River, Mass.	Fairhaven, Mass.
" 16	Joseph Albert	M	"	"	7	Octave Goulet	Marie A. Ouellette	Tinsmith	Massachusetts	Canada
" 17	Henri Louis Albert	"	"	"	4	Henri Gendron	Vitaline Perreault	Clerk	Nashua	Canada
" 17		"	"	"	2	Adam Corka	Mary Tola	Laborer	Russia	Russia
" 19	Mary	F	"	"	4	Andrew Tubinis	Mary Koflofski	Laborer	Russia	Russia
" 19	Paul Gordon	M	"	"	1	Hilbur F. Raby	Etta M Cobb	Machinist	Nashua	Townsend, Vt.
" 19	Elizabeth Eveline	F	"	"	1	W. J. Auclair	Elizabeth McCarron	Freight handler	Turner's Falls, Mass.	Joggins, N. S.
" 21	Constantin	M	"	"	6	Charles Gregas	Michalina Sinkawicz	Counter maker	Russia	Russia
" 22	Sarah Frances	F	"	"	4	Morris Katz	Annie Grimm	Peddler	Russia	Russia
" 22	Marie Lucille Germ.	"	"	"	2	Joseph Grouard	Rose A Goudreau	Mason	New York	Canada

Births Registered in the City of Nashua, N. H., for the Year Ending December 31, 1915.

Date of Birth		Name of Child if any.	Sex and condition. Male or Female.	Color.	Living or Stillborn.	No. of Child. 1st, 2d, &c.	Name of Father	Maiden Name of Mother.	Occupation of Father.	Birthplace of Father	Birthplace of Mother.
Jan.	23	Frances Elizabeth	F	W	L	2	Robert G Ring	Olive Livermore	Clerk	Wilton, N. H.	Wilton, N. H.
"	26	Yvonne	"	"	"	3	Albert E Fournier	Elizabeth F. Barry	Laborer	Nashua	Boston, Mass.
"	26	Hernanie	"	"	"	3	Kerkor Ohannasian	Astig Ohannasian	Shoemaker	Armenia	Armenia
"	26	Eugenie Germaine	"	"	"	5	Albert Goulet	Leonie Boutin	Machinist	Canada	Canada
"	26	Joseph Alphonse	M	"	"	7	Alphonse Caron	Rose A. Dussault	Laborer	Canada	Canada
"	27	Pauline Therese	F	"	"	3	Louis Levesque	Wilhemine Cote	Conductor	Canada	Canada
"	27	Katherine	"	"	"	13	William Tamulomis	Victoria Mieskinis	Clerk	Russia	Russia
"	28	Antonina	"	"	"	1	August Gartchenski	Josie Stanchekuita	Dye house emp.	Russia	Russia
"	28	Ruth Harriet	"	"	"	3	Wilbur F. Smith	Adelia Shanley	Freight conductor	Safford, N. H.	Keene, N H.
"	28	Joseph Maurice	M	"	"	10	Charles Belanger	Rose Normand	Laborer	New Hampshire	Canada
"	28	Albert	"	"	"	2	Henry Mercier	Rose Dutilly	Farmer	Still River, Mass.	Salem, Mass.
"	30	Joseph	M	"	"	1	Joseph Zedialis	Mar. Volontokawicz	Napper	Russia	Russia
"	30	Helen Nellie	F	"	"	3	Anthony Darling	Elizabeth Kudzewich	Mill Operative	Russia	Russia
"	31	Elzear Leo	M	"	"	3	Alphonse Levesque	Marie L Levesque	Laborer	Canada	Canada
Feb.	1	Lucienne	F	"	"	1	Wilfrid Labrie	Anatole Pelletier	Laborer	Canada	Canada
"	1	Simonne	"	"	"	3	Alfred Bouchard	Lucia Houle	Laborer	Canada	Canada
"	2	Ernest Earl	M	"	"	1	Adelard Boilard	Gertrude Willette	Mill opr.	Nashua	Nashua
"	3	Elizabeth May	F	"	"	7	Oscar N. Bishop	Elizabeth Haines	Carpenter	Fremont, N. H.	N. B.
"	3	Anastasia Sabina	"	"	"	1	Walter Stanum	Edoa Vlokowska	Mill opr.	Russia	Russia
"	3	Marie Albertine	"	"	"	1	Xavier Cassette	Blanche Pelletier	Woodworker	Canada	Canada
"	4	Katherine Bertha	"	"	"	1	Horace Chartier	Bessie Duvarney	Moulder	Nashua	Ireland
"	4	Joseph	M	"	"	4	Louis Dumais	Florida Desmarais	Laborer	Nashua	Nashua
"	5	Lucille Virginie	F	"	"	5	Adelard Tremblay	Marie Roy	Shoemaker	Canada	Canada
"	5	Gabrielle Anita	"	"	"	7	Napoleon Chaput	Anna Bourgoin	Laborer	Canada	Canada
"	5	Harriett Marguerite	"	"	"	2	Harvey Wilson	Angelina Bouffard	Electrician	Wood tock, N. B.	Nashua
"	5	Brown	"	"	"	3	Mike Balchivitz		Woodworker	Russia	Austria
"	6	Adrien Alfred	"	"	"	8	Joseph Theriault	Adelina Doucette	Laborer	Canada	Nashua
"	6		F	"	"	1	William W. Reynolds	Emma Hudon	Freight checker	Nashua	Nashua

Births Registered in the City of Nashua, N. H., for the Year Ending December 31, 1915.

Date of Birth	Name of Child if any.	Sex and condition. Male or Female.	Color.	Living or Stillborn.	No. Child 1st. 2d. &c	Name of Father.	Maiden Name of Mother.	Occupation of Father.	Birthplace of Father.	Birthplace of Mother.
Feb. 7	Irene Annette	F	"	"	6	Felix Demers	Laura Vigneux	Carpenter	Canada	Canada
" 7	M. Anne Lorraine	"	"	"	3	Emile Migneault	Delia Rivard	Carpenter	Canada	Canada
" 8	Joseph Paul Ernest	M	"	"	1	Ernest Paradis	Regina Dube	Mill opr.	Canada	Canada
" 8	Conrad	"	"	S	13	Alfred Moreau	Eugenie Roy	Mill opr.	Canada	Canada
" 8	Yolande	F	"	"	14	Alfred Moreau	Eugenie Roy	Mill opr.	Canada	Canada
" 8	Joseph	M	"	L	4	Anton Belck	Tafilia Trusewick	Laborer	Russia	Russia
" 9	Zofai	F	"	"	3	William Sakowicz	Antosa Autolowicz	Laborer	Russia	Russia
" 9	Margaret	"	"	"	5	Alfred Laporte	Margaret Shanahan	Carpenter	Aetna, N. H.	Nashua
" 10	Ruth Adel	"	"	"	3		Sarah M. P. Melvin			Nashua
" 10	Arthur Herman	M	"	"	1	Herman J. Wallace	Alice Souey	Mill opr.	Nashua	Canada
" 10	J. Albert Alexandre	"	"	"	6	Charles Lavoie	Eugenie Levesque	Laborer	Canada	Canada
" 11		"	"	"	2	Fred J. Arsenault	Anna Archambeault	R. R. Fireman	Canada	Nashua
" 11	Adrienne	F	"	"	1	John Lagos	Alexandra Alexopolo	Laborer	Greece	Greece
" 11	Katherine Winifred	"	"	"	3	Timothy Haggerty	Cath. McLaughlin	Meat dealer	Nashua	Nashua
" 13	Peter	M	"	"	7	John Gaynor	Mary Aconawicz	Mill opr.	Russia	Russia
" 14	Edmund	"	"	"	2	Joseph Jurevicz	Catherine Truxczyn	Laborer	Russia	Russia
" 14	Hobart Eugene	M	"	"	2	Hobart E. Tipping	Edna Barker	Laundryman	Canada	Nashua
"	Elphege Donat	"	"	"	3	Donat Berube	Florida Lebrun	Laborer	Canada	Canada
" 15	Josephat	M	"	S	4	Josephat	Marie Anna Aubut	Baker	Canada	Canada
" 15	M. Rose Annette	F	"	L	11	Louis Cassista	Virginie Plourde	Laborer	Canada	Canada
" 15	Robert Emmett	M	"	"	1	Robert H. Nute	Mary Ellen Greaves	Moulder	Nashua	England
" 15	Mary	F	"	"	3	Henry Laforest	Louise Senecal	Carpenter	Nashua	Mores, N. Y.
" 15	John	M	"	"	2	Sam Haslefos	Antonia Canapulos	Operative	Greece	Greece
" 16	Norman Lewis	"	"	"	2	Edward M. Sheffield	Grace C. Johnson	Civil Engineer	Ironstone, Mass.	Nuxbridge, Mass.
" 18	Donald Ray	"	"	"	4	Charles H. Goddard	Gertrude A Hatch	Printer	Greenfield, N H.	Nashua
" 20	Leonard Orvine	"	"	"	3	John M. McDonald	Christina Orvine	Baker	England	Scotland
" 22	Paul Eugene	"	"	"	8	Thomas A. Phelan	Isabella Galey	Cigar Mfgr.	Ireland	Nashua
" 23	Joseph H. Rolland	"	"	"	2	Gaspard Mason	Donalda Belcourt	Blacksmith	Canada	N H.
" 23	M Lucille Arthimise	F	"	"	2	Amedee Pelletier	Nelida Hebert	Laborer	Canada	Canada
" 23	Andre	M	"	"	13	Thomas Gagnon	Emelie Malhoit	Mason	Canada	Canada
" 23	Hormidas	"	"	"	3	Joseph Poutbriand	Angeline Bourque	Machinist	Canada	Canada

Births Registered in the City of Nashua, N. H., for the Year Ending December 31, 1915.

Date of Birth	Name of Child if any.	Sex and condition. Male or Female.	Color.	Living or Stillborn.	No. Child, 1st, 2d, &c.	Name of Father.	Maiden Name of Mother.	Occupation of Father.	Birthplace of Father.	Birthplace of Mother.
Feb. 25	Laurette Olivette	F	W	L	13	Jean Bte Caron	Amanda Gingra	Laborer	Canada	Canada
" 26	James	M	"	"	3	Lewis Kourouis	Diana Stylios	Operative	Greece	Greece
" 27	Marie Laura	F	"	"	1	Alphonse Lavoie	Marie Roy	Mill operative	Canada	Canada
" 28	Pearl Evelyn	F	"	"	2	Howard A. Twiss	Jennie Antrim	Foreman	Springfield, Mass.	Amherst, N. H.
Mar. 1	M. Irene Juliette	"	"	"	8	Odilon Cloutier	Amanda Proulx	Laborer	Manchester	Canada
" 2	Marie Melina	"	"	"	1	Victor Lefebvre	Melina Pelletier	Operative	Nashua	Canada
" 1	Vincenta	F	"	"	3	Adam Blekaitis	Ella Vetchkinta	Mill operative	Russia	Russia
" 2	Lillian Katherine	F	"	"	10	John Drumville	Mary Garlen	Mill operative	Ireland	Ireland
" 3	William Forrest	M	"	"	1	Clarence S. Urquhar	R. Pearl Jones	Chauffeur	Nashua	N. B.
" 3	Edith Marie	F	"	"	1	Ross D. Mercer	Eva Aryell	Salesman	Belmont, Ohio	Nashua
" 3	Ralph Elwin	M	"	"	9	Elwin C. Maker	Margaret A Wilson	Police officer	Cutler Maine	Canada
" 4	Philip Warren	"	"	"	6	Fred R. Ackerley	Lilla Dennison	Ins. Water Works	Cutler Maine	Cutler, Me.
" 5	Joseph	"	"	S	8	Louis R. Decelle	Josephine Tessier	Wine Clerk	Canada	Canada
" 5	M. Anita Emilia	F	"	L	5	Wilfred Ricard	Alexina Antaya	Laborer	Canada	Canada
" 5	Donald	M	"	S	1	Walter L. Barker	Edith Marsh	Bank Clerk	Nashua	Winchester Mass.
" 6	Morton	"	"	L	1	Norton H. Reed	Beryl T. Turner	Accountant	Somerville	Quincy, Mass.
" 6	Lawakala	F	"	"	1	James Kirpluc	Mikasa Vileta	Laborer	Russia	Russia
" 6		"	"	"	3	Nicholas Lambers	Mary Lambrulie	Newspaper dealer	Greece	Greece
" 7	Helen	"	"	"	6	Anthony Vandewaski	Katherine Wolander	Mill operative	Russia	Russia
" 7	Joseph Art. Albert	M	"	"	2	Joseph Levesque	Malvina Bonvouloir	Mill operative	Canada	Canada
" 7	Marie Juliette	F	"	"	7	Desire Levesque	Delima Rheaume	Laborer	Canada	Canada
" 7	Louise Germaine	"	"	"	3	Wilfrid Bergevin	Olivine Roy	Machinist	Platt burg, N. Y.	Nashua
" 8	M. Rose Josephine	"	"	"	1		Louise Wolen			Nashua
" 9	M. Florence Cecile	"	"	"	1	Napoleon Tremblay	Delia Paradis	Machinist	New York	N H.
" 9	Ethel May	"	"	"	3	Chas. E. Fasdick	Ethel M. Pratt	R R Engineer	Peterboro, N. H.	Nashua
" 11	Marie Beatrice	"	"	"	1	Edward N. Defoe	Cora Maranda	Shoe cutter	Nashua	Nashua
" 11		F	"	S	2	Thomas McVeigh	Jennie Gaffney	Card shop emp.	Nashua	Nashua
" 11	M. Eugenie Lorette	"	"	L	6	Napoleon Belcourt	Parmela Descoteaux		Canada	Canada
" 12		"	"	"	2	Arthur V. Blood	Nellie E. Kirkwood	Painter	Londonderry, N. H	Nottingham, N. H.
" 13	V. Pauline Alphonsine	"	"	"	1	Edward Labine	Albina Gadbois	Wine clerk	Nashua	Nashua
" 13	Louis Ernest	M	"	"	1	Ernest Landry	Eva Cote	Laborer	Nashua	Nashua

Births Registered in the City of Nashua, N. H., for the Year Ending December 31, 1915.

Date of Birth	Name of Child if any	Sex and condition. Male or Female.	Color.	Living or Stillborn.	No. Child, 1st, 2d, &c.	Name of Father.	Maiden Name of Mother.	Occupation of Father.	Birthplace of Father.	Birthplace of Mother.
Mar. 13	Gertrude	F	W	L	1	David Kebort	Petronilla Polhkinska	Laborer	Russia	Russia
" 13	Lucille	"	"	"	2	Timothy Clifford	Margaret M. Winn	Moulder	Ireland	Nashua
" 14	Rose Albina	"	"	"	1	William Gagnon	Rose A. Laroche	Carpenter	Fall River, Mass.	Canada
" 14	Joseph Laurent	M	"	"	7	Archille Lavoie	Marie L. Turcotte	Laborer	Canada	Canada
" 14	M. Irene Evangeline	F	"	"	2	Godios Levesque	Elvine Lizotte	Laborer	Canada	Canada
" 16	Jos Paul Emile	M	"	"	12	Timothe Dube	Marie Labrie	Manager	Canada	Canada
" 17	Jean Bte Raymond	"	"	"	1	Theophile Marquis	Aurore Gaudette	Paper Maker	Canada	U S.
" 18	Mary Josephine	F	"	"	3	Patrick E. Benson	Catherine McGrath	Machinist	Ireland	Ireland
" 19	Doris Emmeline	F	"	"	6	Robert B. Burns	Adeline Keith	Motorman	Hollis, N. H.	N shua
" 20	Annie	"	"	"	1	Adam Bandonis	Helena Shirka	Laborer	Russia	Russia
" 21	Helena Marie	"	"	"	2	Patrick O'Brien	Margaret Winn	Polisher	Ireland	Boston
" 21	Olive Rita	"	"	"	2	Joseph Rousseau	Rose Gendron	Laborer	Canada	Nashua
" 22	Martha	"	"	"	3	Walter Whipple	Alice L. Reeves	Superintendant	Salem, Mass.	Salem, Mass.
" 23	Esther Lillian	"	"	"	3	Erwin E Cady	Elizabeth E Booth	Machinist	Montpelier Vt.	Nashua
" 24	Albert	M	"	"	2	William Nilaszawsk	Aurelia Uskauskti	Laborer	Russia	Russia
" 24	Olivette	F	"	"	13	Francois Bonnette	Rose Archambault	Merchant	Canada	Canada
" 25	Wilfred William	M	"	"	6	Simeon Beaudin	Marie E Picard	Shoe worker	U. S.	U. S.
" 25	Francis Gertrude	F	"	"	2	Willis L. Rogers	Lizzie Lovejov	Switchman	Stockbridge, Vt.	Nashua
" 26	Jean Paul	M	"	"	2	Joseph Paradis	Elise Laplante	Laborer	Canada	Nashua
" 27	Marie Annette Yvette	F	"	"	1	Cyriss D'Amour	Anne M. Parent	Machinist	Canada	Canada
" 27	Marie	"	"	"	3	Simeon Pelletier	Alice Deschenes	Laborer	Canada	Nashua
" 28	J. Ovide Aurel	M	"	"	1	Ovide Bilodeau	Adelina Rossignol	Laborer	Canada	Canada
" 28	M. Jeanne Louise	F	"	"	1	Edmond Duchesneau	Marie Desjardins	Laborer	Canada	Canada
" 30	Getter D	"	"	"	1	Perley O. Downey	Helen Guerin	Carpenter	N Sherburne, Vt.	Winchester, Mass
" 31		"	"	"	2	Euclid C. Bacon	Eva Leazotte	Interpter of Real Est.	Greece	Nashua
" 31	John	M	"	"	2	Andrew Milinowich	Vinsu. Sacnechokous	Mill operative	Russia	Russia
" 31	Woclaw	"	"	"	1	Alexander Rambt	Mary Ojop	Laborer	Russia	Russia
" 31	Mary Pearl	F	"	"	3	Dennis Nash	Bertha Chase	Conductor	Nashua	Nashua
April 1	M. Beatrice Melina	"	"	"	1	Gedeon Drouin	Ida Charpentier	Laborer	Canada	Canada
" 1	Louis Anthony	M	"	"	10	Joseph Kashulines	Philomene Berube	Laborer	Russia	Canada
" 1	Constantinos	"	"	"	1	Lewis Sacoulas	Penelope Scorda	Merchant	Greece	Greece

Births Registered in the City of Nashua, N. H., for the Year Ending December 31, 1915.

Date of Birth	Name of Child if any	Sex and condition. Male or Female.	Color.	Living or Stillborn.	No. Child, 1st, 2d, &c.	Name of Father	Maiden Name of Mother.	Occupation of Father.	Birthplace of Father	Birthplace of Mother.
April 2	Robert Emerson	M	W	L	7	Robert E. Laite	Em ly Binkett	Insurance Agt.	Newfoundland	Dorchester, Mass.
" 3	Joseph	"	"	"	2	George Peters	Lipneska Armelia	Laborer	Russia	Russia
" 3	Catherine May	F	"	"	1	George Senecal	Ethel Wright	Machinist	Lewiston, Me.	Pepperell, Mass.
" 3	Elton Kennett	M	"	"	3	Maurice H. Leach	May J. Greenleaf	Operator	Litchfield, N. H.	Hudson, Mass.
" 4	Rita	F	"	"		Edward McDermott	Catherine Kelly	Electrician	Lowell, Mass.	England
" 4	Nickles	M	"	"	1	Gus Pulos	Mary Kawsarakas	Laborer	Greece	Greece
" 4	Lucile	F	"	"	6	Anthony Seidlewictz	Thophilia Moncunrie	Clerk	Russia	Russia
" 5	Roger	M	"	"	10	Trefle Levesque	Eulalie Plourde	Laborer	Canada	Canada
" 5	Anita Lucille	F	"	"	14	Didier Soucy	Delvina Paradis	Edgesetter	Canada	Canada
" 6	Doris Alfreda	"	"	"	1	Otto Peters	Rena Byers	Paper maker	St John, N. B.	St John, N. B.
" 6	Bronislaw	"	"	"	2	Adolphe Binkawicz	Julia Shliva	Mill operative	Russia	Austria
" 7	Raoul	M	"	"	3	Alphonse Ledoux	Lena Levesque	Mill operative	Canada	Canada
" 7	Otis Joseph	"	"	"	1	Otis Robichaud	Della Bourginon	Mill operative	East Jeffrey	Peterboro
" 7	Albina Anna	F	"	"	3	Alphonse Desautels	Hermine Fortier	Shoemaker	Nashua	Fall River, Mass.
" 7	Gerard Lucien	M	"	"	4	Jean Theriault	Philomene Beaulieu	Laborer	Canada	Canada
" 8	J. Conrad Jerome	"	"	"	2	Joseph Siguin	Cecilia Soucy	Machinist	Canada	Canada
" 8	Joseph Rolland	"	"	"	9	Joseph Levesque	Marie Ouellette	Laborer	Massachusetts	Canada
" 9	Lawrence Nye	"	"	"	5	Frank Stevens	Mabel Ellis	Manufacturer	Waterville Me.	Augusta Me.
" 9	Rita	F	"	"	2	John Murphy	Mary Krieger	Tailor	Halifax, N. S.	Exeter N. H.
" 9	Winthrop Elmer	M	"	"	1	Elmer T. Lund	Annie G. Lund	Clerk	Nashua	Dunstable, Mass.
" 9	Marie Olivette	F	"	"	1	Adelard Turcotte	Helene Antaya	Laborer	Canada	Nashua
" 9		M	"	"	1	Phillip J. Sullivan	Florence M. Riley	Card shop emp.	Ireland	Pepperell Mass.
" 9	John	M	"	"	1	James Overko	Marcella Salacuta	Laborer	Russia	Russia
" 10	Rodney James	"	"	"	3	Loren Morse	Agnes Girouard	Switchman	Lowell Mass.	Nashua
" 11	J. Louis Edmond	"	"	"	1	Theophile Nadeau	Rose A. Loranger	Laborer	Canada	Canada
" 11	Frederick Alton	"	"	"	2	Frederick A. Wardner	Mildred Otis	Lineman	Woodstock, Vt.	Nashua, N. H.
" 12	Antanas	"	"	"	1	Antanas Zanter	Tuilka Aksciuite	Mill operative	Russia	Russia
" 13	Felix	"	"	"	4	John Ratoff	Zosia Ratoff	Laborer	Russia	Russia
" 14	Annie	F	"	"	2	John Urban	Ursulia Yoksta	Moulder	Russia	Russia
" 15	M. Adeline Josephine	"	"	"	3	Wilfred Côte	Josephine Starrett	Second Hand	Nashua	U S.
" 16	Rosilda Annette	"	"	"	1	Charles Vaillancourt	Beatrice Ricard	Gas-fitter	Nashua	Nashua

Births Registered in the City of Nashua, N. H., for the Year Ending December 31, 1915.

Date of Birth	Name of Child if any.	Sex and condition. Male or Female.	Color.	Living or Stillborn.	No. Child. 1st. 2d. &c.	Name of Father.	Maiden Name of Mother.	Occupation of Father.	Birthplace of Father.	Birthplace of Mother.
April 16	Leo Alfred	M	W	L	2	Alfred Noel	Emma Boutin	Shoe maker	Nashua	Canada
" 17	Annie Julia	F	"	"	2	Rejnny Belenski	Elizab. Markofsky	Shoe maker	Russia	Austria
" 18	Frederick Barner	M	"	"	2	James U. Tolles	Josie H. Barnes	Clerk	Dunstable	Nashua
" 19	Karruyre	F	"	"	2	Manasse Derdarian	Bergiby Derdarian	Shoemaker	Turkey	Turkey
" 20	Louise	F	"	"	5	Mike Poulousky	Minie Marcisca	Mill operative	Russia	Russia
" 20	Ida Eva	"	"	"	5	Eugene Dionne	Mary Jane Dennison	Polisher	Canada	Canada
" 20	Anthony	M	"	"	5	Anthony Klimas	Rose Alkawick	Laborer	Russia	Russia
" 23	Loretta Geraldine	F	"	"	2	Louis Lachapelle	Anna Gaudette	Laborer	Canada	Nashua
" 23	Gynia	M	"	"	3	John Prusak	Nellie Markaska	Mill operative	Russia	Russia
" 24	Millard Wilmot	"	"	"	1	Millard H. Clinton	Ida Chase	Painter	Nashua	Lowell
" 25	Leonard Franklin	"	"	"	3	Leonard V. Barrett	Carrie Rankin	Foreman	Nashua	So. Lebanon, Me.
" 25	Lucile Alfretta	F	"	"	4	Albert Lajoie	Eva Getchell	Musician	Nashua	Salmon Falls N.H
" 26	Earl	M	"	"	1		Jennie Putnam			N H
" 27	Mary	F	"	"	1	Michael Pruitis	Mary Josichawicz	Laborer	Russia	Russia
" 27	Joseph	M	"	"	1	Joseph Mayotte	Gertrude Bossidy	Laborer	Nashua	Richmond, Mass
" 27	Harold Russel	"	"	"	2	Edward Jones	Jessie Mandigo	Shoe maker	Ea. Candia, N. H.	Nashua
" 27	Joseph Arthur	"	"	"	3	Louis A. Vailey	Lillie Demanche	Chauffeur	Old Town, Me.	Canada
" 27	Joseph Alphonse	"	"	"	2	John Keirys	Marie Keirys	Laborer	Russia	Russia
" 27	Helen	F	"	"	2	Antony Dublow	Mary Kilman	Mill operative	Russia	Russia
" 28	Paul	M	"	"	4	Dennis H Downey	Mary A. Cated	Fire Captain	Cambridge, Mass.	Lawrence, Mass.
" 28	Leonard Smith	"	"	"	3	George W. Moore	Lena J Hodgman	Plumber	Warwick, Mass	Mason N. H.
" 30	Melvina Barnta	F	"	"	1	Andrew Corosa	Melvina Lepeska	Mill operative	Russia	Russia
May 1	Charles Edward	M	"	"	8	Frank Barry	Delvina Lavoie	Laborer	Nashua	Nashua
" 2	Katherine	F	"	"	3	Medouse Collette	Katherine Murphy	Clerk	Nashua	Nashua
" 2	Ellen	"	"	"	2	Dennis Sughrue	Catherine Moody	Clerk	Ireland	Lowell
" 2	Viola Belle	"	"	"	8	William Sampson	Mary Davis	Laborer	Deposit, N. Y.	Oxford, N. C.
" 3	Joseph Niliard	M	"	"	6	William Giroux	Ida Elliott	Barber	Maine	N. H.
" 3	Paul	M	"	"	1	Adelard Belanger	Rose Anna Boucher	Shoemaker	Canada	Canada
" 4	Albert Joseph	"	"	"	2	George J. Gagnon	Edith Raymond	Laborer	Lebanon, N. H.	Amityville, L. I.
" 4	Donald Erwin	"	"	"	1	Donald R. McKay	Augie F. Niles	Salesman	Nova Scotia	Lynn Mass.

Births Registered in the City of Nashua, N. H., for the Year Ending December 31, 1915.

Date of Birth	Name of Child (if any.	Sex and condition. Male or Female.	Color.	Living or Stillborn.	No. Child. 1st. 2d. &c.	Name of Father.	Maiden Name of Mother.	Occupation of Father.	Birthplace of Father.	Birthplace of Mother.
May 4	Oscar Louis	M	W	L	1	Alfred Duclos	Jessie Lambert	Maine Mfg. Co. emp.	Nashua	Montgomery, Vt.
" 4	M. Lucille Olivette	F	"	"	1	Romeo Morrissette	Marie Rose Briand	Mill operative	N. H.	Canada
" 5	Pauline. Lowell	"	"	"	2	Clark D. Stevens	Rose M Hemmings	Policeman	Lina, Wisconsin	Bargon, Vt.
" 5	Joseph	M	"	"	10	Andro Mley	Eva Kouko	Laborer	Hungary	Hungary
" 6	Joseph John	"	"	"	1	Joseph Totkacy	Domicelie Vaselevske	Laborer	Russia	Russia
" 6	Alexander	"	"	"	2	Bayles Kitawitz	Tafila Kislala	Laborer	Russia	Russia
" 6	Willard Kingsbury	"	"	"	1	Charles W. Holt	Georgie Ames	Gardner	Milford, N. H.	Ossipee, N. H.
" 6	Alice	F	"	"	1	Peter Famulawicus	Alice Semon te	Laborer	Russia	Russia
" 8	Michael	M	"	"	2	Cyprus Pashuvicz	Mikalina Owurka	Grocer	Russia	Russia
" 8	Margaret Lillian	F	"	"	6	William Snow	Edith Edmunds	Gardner	England	England
" 9	Maurice	M	"	"	14	Desire St Laurent	Emma Sirois	Mill operative	Canada	Canada
" 11	M. Bertha Germaine	F	"	"	9	Louis O. Marquis	Marie Pelletier	Mill operative	Canada	Canada
" 11	Lucille Emelda	"	"	"	1	Georges Gagnon	Celanire Ricard	Laborer	Canada	Canada
" 12	Mary M	F	"	S	2	Norman C. Wheeler	Ethel M. Smith	Door maker	Farmington, N. H.	Nashua
" 12	Robert	M	"	L	3	Joseph Simard	Alexina Gagnon	Moulder	Canada	Canada
" 12	Frank	"	"	"	2	Frank Szwankos	Kate Kristotide	Mill operative	Russia	Russia
" 13	Frank Henry	"	"	"	8	Frank C. Goding	Josie Haynes	Card shop emp.	Sudbury, Mass.	Maynard, Mass.
" 13	Edouard Raymond	"	"	"	2	Simeon Boucher	Lea Nadeau	Laborer	Nashua	Nashua
" 14	Benjamin	"	"	"	1	Walter Abusewicz	Josephine Sakawicz	Watchman	Russia	Russia
" 15	Albert Romeo	"	"	"	6	Joseph Morin	Ernestine Gauthier	Mill operative	Canada	Canada
" 15	Hervé Rodolphe	"	"	"	5	Joseph Kerouac	Leontine Rouleau	Merchant	Canada	Canada
" 15	Joseph	"	"	"	3	Charles Samkofski	Catherine Zurafski	Laborer	Russia	Russia
" 16	Simone Lorette	F	"	"	2	Etienne Levesque	Marie L. Marquis	Laborer	Canada	Canada
" 16	Laurent Dolor	M	"	"	6	Alvarez Beaupre	Georgiana Beauregard	Laborer	Canada	Canada
" 16	Dennis Joseph	"	"	"	4	Dennis J. Sullivan	Hannah Clifford	Railroad emp.	Ireland	Ireland
" 17	Josie	F	"	"	5	John Tamulonis	Helen Adonkonat	Laborer	Russia	Russia
" 18	Lucien Roger	M	"	"	8	Amedee Duclos	Amanda Bourque	Barber	Canada	Canada
" 19	Wilfred Romeo	"	"	"	4	Thomas Rousselle	Corinne Prevost	Teamster	Canada	Canada
" 19	Marjorie Pearl	F	"	"	4	Leonard Butler	Julia Carter	Barber	Woonsocket, R. I.	East Boston, N. H.
" 19	Harriett N.	"	"	"	2	Luther Robbins	Ethel H. Dunyon	Farmer	Nashua	Portsmouth, N. H.
" 19	J. Moise Robert	M	"	"	8	George Poliquin	Rose Anna Desmarais	Laborer	Canada	Canada

Births Registered in the City of Nashua, N. H., for the Year ending December 31, 1915.

Date of Birth	Name of child if any.	Sex and condition. Male or Female	Color.	Living or Stillborn	No. Child, 1st 2nd &c.	Name of Father	Maiden Name of Mother	Occupation of Father	Birthplace of Father	Birthplace of Mother
May 20	Arthur Emile	M	W	L	1	Arthur J. Dion	Eva Lussier	Shoe cutter	Malone, N. Y	Nashua
" 20	Edward Henry	"	"	"	1	Leon P. Gring	Mary E. James	Proctor Bros. emp	Westford, Mass	Groton, Mass
" 20	Louis Lionel	"	"		2	Alexandre Gendron	Wilhemine Robin	Laborer	Canada	Canada
" 23	Charles Emile Joseph	"	"		3	Valmore Theroux	Angelina Masson	Painter	Nashua	Canada
" 23	Marie Rita	F	"		9	Jean Laquerre	Josephine Lareine	Laborer	Canada	New York
" 23		M	"		1	John Blakise	Mickalina Skiluta	Laborer	Russia	Russia
May 24	Marie Demerise	F	"	"	6	Adelard Boucher	Lucie Dussault	Laborer	Massachusetts	Canada
" 24	John Edward	M	"	"	3	Thomas Downing	Ellen Rock	Grocer	Nashua	Nashua
" 24	Marie Pauline	F	"	"	3	Alfred Doris	Claudia Morin	Bart nder	Canada	Nashua
" 25	M. Annette Lucille	"	"	"	6	George Bonenfant	Rose Anna Bernier	Labor r	Canada	Canada
" 25	Mary	"	"	"	3	Martin Chestnut	Antonia Lakawich	Laborer	Russia	Russia
" 26	Irene Gertrude	"	"	"	5	Fred Latouche	Ernestine Lafrance	Mill operative	Canada	Nashua
" 27	Grace Isabelle	"	"	"	1	Moses Richer	Mary Dalton	Merchant	Nashua	Scotland
" 28	Joseph Victor	M	"	"	7	Pam, Lamontagne	Mary Turner	Sexton	Canada	Canada
" 29	Gabrielle Lorette	F	"	"	2	Doria Laliberte	Exilia Bonenfant	Laundryman	Nashua	Nashua
" 29	Valerka	"	"	"	1	Andrew Czaplik	Helen Mikalevicz	Mill operative	Russia	Russia
" 30	Josie	"	"	"	3	Joseph Bennett	Ardvega Koctsorich	Laborer	Russia	Russia
" 30	Ethel Pearl	"	"	"	1	Harold E. Freeman	Pearl Marshall	Plumber	Charlestown, Ma	Hancock, N. H.
" 30	Antony	M	"	"	3	Jos. Armolowicz	Eva Schletwonnos	Mill operative	Russia	Russia
" 31	Paul	"	"	"	9	Cortland Wheeler	Olive Swinerton	Mill operative	Alburg, Vt	Somersworth, N. H.
" 31	Leroy Kendrick	"	"	"	4	Leroy Moulton	Fida Cole	Machinist	Nashua	Newport, Vt
" 31	Russell	"	"	"	6	Frank B. Emery	Belle Bradshaw	Carpenter	Newfield, Me	Nova Scotia
" 31	J. Ovide Lionel	"	"	"	3	Hector Landry	Amanda Rochette	Laborer	Canada	Canada
June 1		M	"	S	1	Thomas J. Dupre	Lydia Larocque	Operative	Lewiston, Me	Nashua
" 1	Mary	F	"	L	1	Jerzy Kranezun	Rose Tunavicz	Mill operative	Russia	Russia
" 1	Alma Cecile	"	"	"	12	Gonzague Dumont	Ernestine Pelletier	Laborer	Canada	Canada
" 2	J. Jean Bte Theodore	M	"	"	1	Jean Bte Dumais	Eugenie Simard	Laborer	Canada	Canada
" 2	Arthur	"	"	"	7	Friend Christian	Ida McCane	Brakeman	Saranac, N. Y	Saranac, N. Y
" 3	Cecile Gertrude	F	"	"	1	Omer Rochette	Mederise Fortin	Laundryman	Canada	U S
" 4	George Parker	M	"	"	1	Martin A. Halfeli	Mary Bryer	Farmer	Switzerland	Antrim, N. H.
" 5	William Tolles	"	"	"	1	John F. Russell	Louisa J. Foss	Painter		Nashua

Birhs Registered in the City of Nashua, N. H., for the Year Ending December 31, 1915

Date of Birth	Name of Child if any	Sex and condition. Male or Female.	Color.	Living or Stillborn	No. Child 1st. 2d. &c.	Name of Father	Maiden Name of Mother.	Occupation of Father.	Birthplace of Father.	Birthplace of Mother.
June 6	M. Lucille Carmelle	F	W	L	4	Alphonse Belanger	Anna Dionne	Mill operative	Canada	Canada
" 6		"	"	"	2	Mike Markros	Helen Zaphrios	Laborer	Greece	Greece
" 6	Jean Bte Adolphe	M	"	"	1	John B. Vaillancourt	Cecile Boucher	Mill operative	Nashua	Nashua
" 8	Elmire Bernadette	F	"	"	1	Ludger Blais	Albina Plante	Laborer	Canada	Canada
" 8	Joseph	M	"	"		Thomas Baillargeon	Mathilde Lavoie	Laborer	Canada	Malone, N. Y.
" 8		F	"	S	3	Albert Eacon	Helen Stephens	Laborer	England	England
" 8	Wadeslof	M	"	L	4	Victor Kamenecky	Anna Dimetrowa	Laborer	Russia	Russia
" 9	Helena Mary	F	"	"	3	Vadislof Bartosovicz	Christiana Martin	Mill operative	Russia	Russia
" 10	M. Louise Lena	"	"	"	5	Charles Fortin	Diana Dube	Freight Checker	Canada	Canada
" 12	Helen Jeannette	"	"	"	1	Daniel H. Goodwin	Anne J Morrison	Farmer	Hollis, N H.	Pepperell, Mass.
" 12	Joseph	M	"	"	2	Joseph Putalis	Eustria Nakite	Teamster	Russia	Russia
" 12	Felix Putalis	M	"	"	3	Joseph Putalis	Eustria Nakite	Teamster	Russia	Russia
" 12	Antoinette	F	"	"	5	William Kizela	Louisa Sheramet a	Mill operative	Russia	Russia
" 12	Mary Minnie	"	"	"	2	John Anderson	Petra Matronick	Laborer	Russia	Russia
" 12	Alice Louise	"	"	"	1	Harold W. Stevens	Tirzah Ring	Core maker	Nashua	Richford, Vt
" 13	Carleton Philip	M	"	"	1	William J. Spaulding	Cora F. Buzzell	Garage helper	Fremont ,N. H.	Haverhil' Mass.
" 13	Antonia	F	"	"	1	Paul Kuezynski	Antonia Truscwch	Mill operative	Russia	Russia
" 14	Mary Anna	"	"	"	4	Barry Badys	Marcelle Warcute	Mill operative	Russia	Russia
" 14	Marie	"	"	S	2	Jean Bte Paquette	Marie O. Gagne	Laborer	Canada	Canada
" 14	Richard	M	"	"	1	Richard M. Moriarity	Mar. J. Fannergan		Nashua	Ireland
" 15	Raymond Arthur	"	"	L	1	Arthur A. St Onge	Clara Bouley	Clerk	Nashua	Canada
" 15	Eheodora	F	"	"	1	John Danatskou	Euphosine Hanis	Shoe operative	Greece	Greece
" 15	Iena	"	"	"	3	Rolla Sirmalawicz	Agae Greginta	Mill operative	Russia	Russia
" 16	Thomas Oliver	M	"	"	3	James F. Lyons	Carrie Rushlow	Shoe cutter	Nashua	Alberg Springs Vt.
" 16	Corinne	F	"	"	3	Alfred Marquis	Julia Lessard	Carpenter	Canada	Nashua
" 16	Thelma Arlene	"	"	"	4	Melbourne D. Geddes	Mabel L. Johnson	Cashier	New Brunswick	Quincy Point, Ms.
" 16	Eugene Henry	M	"	"	2	Oscar Morin	Flora Sauciet	Mill operative	Nashua	Canada
" 17	Henry	"	"	S	1	Stuart Lewis	Louis Hanrish	Shoemaker	Nova Scotia	Nova Scotia
" 17	Edward Whitney	"	"	L	1	William Hills	Harriet Ploof	Clerk	Nashua	Lynn, Mass
" 18	Robert Joseph	"	"	"	4	Benjamin Cone	Katherine McGrail	Contractor	Nashua	Mass.
" 18		F	"	"	6	Basilios Dandos	Olga Harmantas	Restaurant Keeper	Greece	Greece

Births Registered in the City of Nashua, N. H., for the Year Ending December 31, 1915.

Date of Birth.	Name of Child (if any).	Sex and condition. Male or Female.	Color.	Living or Stillborn.	No. Child, 1st. 2d. &c.	Name of Father.	Maiden Name of Mother.	Occupation of Father.	Birthplace of Father.	Birthplace of Mother
June 18	Nellie	F	W	L	1	James Bobbis	Agnes Lapiskuta	Laborer	Russia	Russia
" 19	Camille	"	"	"	3	Joseph Gendron	Alma Paul	Bartender	Canada	Nashua
" 19	Joseph Raymond	M	"	"	1	Melchior Charpentier	Louise Dumas	Laborer	Canada	Nashua
" 19	Charles Allison	"	"	"	3	Francis T. Dwyer	Beatrice Gelinas	Gas fitter	Nashua	Nashua
" 20	Marie	F	"	"	11	Eugene Roberge	Albertine Dumais	Laborer	Canada	Canada
" 20	Theresa Ilene	"	"	"	1	Howard F. Averill	Lillian Murphy	Fireman, Mill No. 2	Williamstown, Vt.	Somerville Mass.
" 20	Patricia Eudora	"	"	"	2	Robert L. Hood	Gladys Holt	Clerk post office	Nashua	Nashua
" 21	Eugene Arthur	M	"	"	8	Aime Pouley	Philomene Dionne	Shoeworker	U S.	U S.
" 21		"	"	"	1	Alanson T. Mason	Eva Edgerley	Locomotive fireman	Groton, Mass.	So Framingham,
" 22	Bernard Almond	"	"	"	3	Morris H. Murphy	Bridget O'Shea	Moulder	Ireland	Ireland
" 22	Elizabeth	F	"	"	4	William F. Cressby	Grace Hart	Engineer	Hillsboro, N. H	Northfield, Mass.
" 22	Cecile Anita	"	"	"	10	Alfred Petreault	Clarinthe Bernier	Carpenter	U. S	Canada
" 22	Joan	"	"	"	1	Clayton Proctor	Alice May Garland	Manufacturer	Hollis, N. H	England
" 22	Gerard Alfred Louis	M	"	"	1	Alfred Brodeur	Gracieuse Gariepy	Motorman	Nashua	Nashua
" 22	Joseph Reginald	"	"	"	4	Jean Bte Blanchard	Stella Tremblay	Carpenter	Canada	Nashua
" 23	Virginia	F	"	"	1	William A Hagerman	Anna May Osterhoudt	Machinist	New York City	Glascow N. Y.
" 23	Madeleine Blanche	"	"	"	1	Wilfred Noel	Emma Collette	Shoemaker	Canada	Sciota N. Y.
" 24	Aglae	"	"	"	2	Duhaime Barselon	Laura Martineau	Laborer	Canada	Berlin, N H.
" 24	Richard Dudley	M	"	"	4	John R. Spring	Eunice D. Ennison	Lawyer	Lebanon N. H.	Royalton, Vt.
" 25	Theophila	F	"	"	5	Stanley Ouchdavinus	Ant Ouchdavinius	Mill operative	Russia	Russia
" 25	Algua Stanley	M	"	"	2	Alexandra Krukonis	Marcellina Aliakwic	Saloon Keeper	Russia	Russia
" 25	Richard Ayer	"	"	S	1	Fred L. Clark	Mabel C. Holt	Civil Engineer	Nashua	Nashua
" 25	Marie Athee Irene	F	"	L	4	Philippe Bonsens	Albina Bouchard	Laborer	Canada	Nashua
" 25	Madeline	"	"	"	6	Joseph Boucher	Alice Gahagan	Laborer	Manchester	Cohoes, N. Y.
" 26	Mary Jane	"	"	"	3	Charles I. Bechard	Alida Masson	Gas fitter	Canada	Canada
" 27	Julia	"	"	"	3	Julius Backer	Aga. Volontokawicz	Mill operative	Russia	Russia
" 27	M. Blanche Lucienne	"	"	"	2	Donat Arel	Clara Levesque	Baker	Canada	Canada
" 27	Dorothy	"	"	"	5	Stephen Dubois	Mary McMahon	Carpenter	Nashua	Malden, Mass.
" 27	Adrian Philip	M	"	"	2	Albert E. Francoeur	Elizabeth Nolan	Clerk	Canada	Nashua
" 27	J. Alfred Donat	"	"	"	2	Joseph Belanger	Exina Masse	Laborer	Canada	Canada
" 28	Peter	"	"	"	3	Gaspar Volontokowicz	Nellie Artkumnuta	Shoemaker	Russia	Russia

Births Registered in the City of Nashua, N. H., for the Year Ending December 31, 1915.

Date of Birth	Name of Child (if any).	Sex and condition. Male or Female.	Color.	Living or Stillborn.	No. Ch. 1st, 2d, &c.	Name of Father	Maiden Name of Mother.	Occupation of Father.	Birthplace of Father.	Birthplace of Mother
June 28	Ruth Esther	F	W	L	4	William Roberts	Emma Moore	Painter	Canada	Palmer, Mass.
" 29	Peter	M	"	"	5	Wolen Shlasek	Annie Starchak	Shoemaker	Austria	Austria
" 29	Paul Lintott	"	"	"	2	Ellon Wiggin	Rose Lintott	Dealer	Corinth, Vt.	Nashua
" 29	Pauline Andrea	F	"	"	2	John E. Moran	Annette L. Morin	Wholesale dealer	Nashua	Nashua
" 30		M	"	"	3	Peter Pappas	Alice Econopopulos	Shoe operative	Greece	Greece
July 1	Edouard Victor	"	"	"	5	Edouard Charron	Albina Crandmaison	Machinist	Nashua	Nashua
" 1	Stanley	M	"	"	1	Stevens Sereiczik	Antosia Gaydronta	Asbestos Co. emp.	Russia	Russia
" 5	Paul	"	"	"	1	Paul Bunblis	Leus Salkauskate	Laborer	Russia	Russia
" 6	Eva Clara	F	"	"	4	Joseph Tessier	Exilia Picard	Laborer	Canada	Canada
" 8	J. Ovila Rolland	M	"	"	2	Joseph St Onge	Albertine Levesque	Laborer	Canada	Canada
" 8	Lucille Leona	F	"	"	2	Ferdinand Desjarlais	Eugenie Boucher	Laborer	Canada	Canada
" 8	Agnes	"	"	"	1	James Grakes	Agnes Parguvis	Laborer	Russia	Russia
" 8	Louise	"	"	"	9	John Kelley	Sarah Gaffney	Melter	Ireland	Nashua
" 8	Martha	"	"	"	10	John Kelley	Sarah Gaffney	Melter	Ireland	Nashua
" 10	Fanaskas	M	"	"	2	Theodore Lakistas	Annie Offkis	Cook	Turkey	Russia
" 10	Alphonse	"	"	"	2	Charley Afgoun	Alexandra Praniawicz	Countermaker	Russia	Russia
" 11	Camille Amanda	F	"	"	8	Joseph Gagnon	Corine Bourgeois	Machinist	Canada	Canada
" 11	William Roger	M	"	"	1	Arthur L. Morin	Ruth Parke	Laborer	Nashua	Nashua
" 11	Stanislaus	"	"	"	6	William Backer	Patronia Bartis	Laborer	Russia	Russia
" 11	Jessie Viola	F	"	"	2	Walter E. Yark	Winnifred L. Dustin	Chauffeur	Brentwood	Nashua
" 11	Joseph Raymond	M	"	"	4	Pierre Arpin	Georgianna Provencal	Mill operative	Burlington, Vt.	Concord, N. H.
" 12	Mary	F	"	"	4	Joseph Sarkarlaski	Patronilla Vasolefska	Mill operative	Russia	Russia
" 12	Marjorie Phyllis	"	"	"	1		Madeline Burns			Nashua
" 13	Anna	"	"	"	2	Bolaslaw Batura	Catherine Sankowska	Mill operative	Russia	Russia
" 13	John Joseph	M	"	"	8	John J. Hogan	Sarah Guimont	Farmer	Canada	Canada
" 15	John	M	"	"	2	Mike Wojrik	Fanny Woyrik	Laborer	Austria	Austria
" 15		"	"	"	1	Michael Flynn	Mary Lynch	Carpenter	Ireland	Ireland
" 16	Laurette Cecile	F	"	"	8	Alphonse Desrosiers	Seraphine Carrier	Loom fixer	Canada	Canada
" 17	Isabelle	"	"	"	2	Alphonse Burelle	Leontine Thiberge		Nashua	Canada
" 17		M	"	S	1	Joseph Pteska	Josie Aldanis	Laborer	Russia	Russia
" 17	Joseph Walter	"	"	L	7	Joseph Morneau	Lana Blai	Laborer	Canada	Canada

Births Registered in the City of Nashua, N. H., for the Year Ending December 31, 1915.

Date of Birth	Name of Child (if any).	Sex and condition. Male or Female.	Color.	Living or Stillborn.	No. Child, 1st., 2d. &c	Name of Father.	Maiden Name of Mother.	Occupation of Father.	Birthplace of Father.	Birthplace of Mother.
July 17	Albert Normand	M	W	L	2	Georges Gondreau	Adele St Laurent	Shoe operative	Nashua	Canada
" 17	Eva Gertrude	F	"	"	1	George Lavoie	Annie Whitcher	Lather	Nashua	Pelham
" 17	Julia	F	"	"	1	Joseph Bucioveci	Wicanta Krusute	Laborer	Russia	Russia
" 18	Leonard Avern	M	"	"	1	Jack Seder	Helen Rich	Clothier	Mass.	N. Y.
" 18	Lillian Ella	F	"	"	2	William Christensen	Lillian Frenette	Laborer	Vermont	N. H.
" 20	M. Fabiola Beatrice	"	"	"	5	Peter Gauthier	Fabiola Rousseau	Laborer	Nashua	Nashua
" 20	Chestawa	"	"	"	2	John Antropik	Mary Leonowic	Mill operative	Russia	Russia
" 21		"	"	"	1	Sprio Economopules	Diamante Kufapulo	Grocer	Greece	Greece
" 21	M. A. Estelle Yvette	"	"	"	2	Sylvio Ouellette	Denisea Lesage	Laborer	Canada	N. H.
" 21	Michael	M	"	"	4	John Aldonis	Eva Lefednik	Laborer	Russia	Russia
" 22	Albina	F	"	"	1	William Desjarlais	Anna Theriault	Laborer	Canada	Nashua
" 22	Bernard	M	"	"	2	George Olson	M. Louise Fraser	Clerk	Sweden	Canada
" 25	Peter	"	"	"	1	Alex Malawicz	Braulney Spragofska	Mill operative	Russia	Russia
" 26	Annie	F	"	"	2	Michael Lapinsky	Lud. Bugdonowicz	Operative	Russia	Russia
" 26	Jennie	"	"	"	3	Wilmer Willette	Eva Taylor	Stable boy	N. Y.	U. S.
" 26	Benjamin	M	"	"	2	Anthony Sweet	Mary Karsonius	Laborer	Russia	Russia
" 27	Arnold Eugene	"	"	"	1	Joseph N. Boucher	Elizabeth Millette	Cable man	Canada	N. H
" 27	Anna	F	"	"	2	William Kaptin	Anna Tamulavitch	Mill operative	Russia	Russia
" 28	Raymond Norman	"	"	"	3	Jean Bte Despres	Marie Raymond	Laborer	Canada	Canada
" 29		M	"	S	4	Peter Lachisky	Louise Balsky	Gardener	Austria	Russia
" 29	Leon	"	"	"	1	Osias Laurendeau	M. L. Boucher	Counter-maker	Nashua	Nashua
" 29	Frederick Erwin	"	"	L	3	William E Sawtelle	Emma Gates	Laborer	Shirley, Mass.	Mooers, N. Y.
" 30	James Clayton	"	"	"	1	David H Munroe	Louise Gilson	Shoemaker	Nova Scotia	N. H.
" 31	Lawrence Schofield	"	"	"	4	Warren Schofield	Lillie Leard	Fireman	Nova Scotia	Derry, N. H.
" 31	Timothy James	"	"	"	6	John McDonald	Catherine Crowley	Machinist	Mooers N. Y.	Ireland
" 31	Julius	"	"	"	1	Waych. Chesmolawicz	Julia Gaizuta	Operative	Russia	Russia
Aug. 1	Henri Armand	"	"	"	4	Victor Gagnon	Laudia Marois	Loom fixer	Canada	Canada
" 1	Julien Morris	"	"	"	2	William Mahoney	Mary Egan	Laborer	Ireland	Ireland
" 1	Ella	"	"	S	4	Sam Nusenoff	Bessie Cohen	Milkman	Russia	Russia
" 1	Peter	"	"	L	2	Michael Seregesik	Tophilia Ecepsek	Laborer	Russia	Russia
" 1	Rosanna	F	"	"	1	Ernest Theriault	Rose Anna Cardin	Laborer	Nashua	Nashua

Births Registered in the City of Nashua, N. H., for the Year Ending December 31, 1915.

Date of Birth	Name of Child (if any.)	Sex and Condition. Male or Female.	Color.	Living or Stillborn.	No. Child 1st, 2d, &c.	Name of Father.	Maiden Name of Mother.	Occupation of Father.	Birthplace of Father.	Birthplace of Mother.
Aug. 1	Anita Olivette	F	W	L	2	Omer Pelletier	Marguerite Theroux	Painter	Nashua	Nashua
" 3	J. Elzear Rene Leon	M	"	"	5	Ludger Chamard	Amanda Gagnon	Laborer	Canada	Canada
" 3	Marie	F	"	"	2	Ulderic Boisclair	Eugenie Turcotte	Laborer	Canada	Canada
" 3		"	"		2	Nicholas Charles	Athen George	Laborer	Greece	Greece
" 4	Regina Gertrude L	"	"	"	14	Victor Cote	Marie Dionne	Laborer	Canada	Canada
" 4	Walerije	F	"	"	1	Jerry Bartlsoles	Walerje Lakaski	Laborer	Russia	Russia
" 5	Arnold Herman	M	"	"	1	Herman Rood	Bertha Hebert	Painter	Vermont	N. H.
" 5	Stanley	M	"	"	2	Michael Micholcpas	Aggie Lejoyaka	Farmer	Russia	Russia
" 5	Joseph	"	"	"	3	Michael Micholopas	Aggie Lejoyaka	Farmer	Russia	Russia
" 5	Annie	F	"	"	4	Alex Draskawicz	Annie Urbanawicz	Mill operative	Russia	Russia
" 5	Antony	M	"	"	1	Felix Stanawicz	Annie Kermela	Carpenter	Russia	Russia
" 5	Louis Edgar	"	"	"	11	Joseph Theriault	Leopoldine Beaulieu	Machinist	Canada	Canada
" 5	John	"	"	"	3	John A. Sullivan	Irene Girard	Clerk	Nashua	Ayer, Mass.
" 5	Veronique Rita	F	"	"	7	Philosime Meunier	Eliza Bonnette	Shoemaker	Canada	Canada
" 7	Marie Angelina	"	"	"	6	Archille Bastille	Emma Bourgoin	Milkman	Canada	Canada
" 7	Agee	"	"	"	5	Thomas Michiliaonis	Agee Sclestuita	Mill operative	Russia	Russia
" 7		M	"	"	5	George Hickey	Mary E. Moran	Bartender	Manchester	Nashua
" 8	J. Raoul Edouard	"	"	"	2	Alexis Harpin	Marie L. Levesque	Insurance Agent	Douglas, Mass.	Canada
" 9	Stevens	"	"	"	1	Stan Brelinski	Eva Marskinuta	Counter maker	Russia	Russia
" 10	Simon	"	"	"	4	Simon Kertiamis	Veronika Szabluwicz	Laborer	Russia	Russia
" 10	Marjorie	F	"	"	3	Nicholas M. Weiler	Rachel O'Brien	Baker	Boston, Mass	Warren, R. I.
" 10		M	"	S	9	John Kenney	Lydia Harding	Foreman	Canada	P. E. Is.
" 10	John	"	"	L	1	Alex Bartochawicz	Aerta Virsotska	Mill operative	Russia	Russia
" 11	Eileen	F	"	"	1	Forrest Williams	Bertha Bates	Farmer	The Fork, Me.	Norridgewalk, Me
" 11	Maria	"	"	"	2	George Osterios	Trigona Demetris	Laborer	Greece	Greece
" 11	Helena	"	"	"	4	Hados Noroskie	Katherine Stacek	Mill operative	Russia	Russia
" 12	Marie Ida	"	"	"	5	Jacques St Martin	Claudia Guay	Shoe worker	U S	Canada
" 13	Agnes Patricia	"	"	"	10	John J. Green	Agnes A Ledoux	Moulder	Ireland	N. H.
" 14	Stanislaus	M	"	"	2	William Galecki	Mary Cashmen	Laborer	Russia	Russia
" 15		F	"	"	1	Wallace L. Dutney	Edith West	Brakeman	P. E. I.	Lowell Mass.
" 16	Everett Ernest	M	"	"	1	Ernest P. Brooks	Marcia F. Patch	Carpenter	Rockland, Mass.	Johnson, Vt.

Births Registered in the City of Nashua, N. H., for the Year Ending December 31, 1915.

Date of Birth	Name of Child (if any).	Sex and condition. Male or Female.	Color.	Living or Stillborn	No. Child, 1st, 2d, &c.	Name of Father.	Maiden Name of Mother.	Occupation of Father.	Birthplace of Father.	Birthplace of Mother.
Aug. 17	J. Armand Albert	M	W	L	3	Arthur Girouard	Marie J. Ducharme	Laborer	N. H.	Mass
" 17	Rose Vera	F	"	"	3	Patrick J. Bresnan	Obeline Poulin	Boilermaker	Dallas, Tex	Nashua
" 17	Gertrude	"	"	"	2	Mayzano Morin	Jeanne Lucier	Mill operative	Canada	Canada
" 17	Paul Peter	M	"	"	7	William Wuranckas	Kastourp Bakae	Cobbler	Russia	Russia
" 17	Eveline Germaine	F	"		1	Charles Dugas	Zelia Sirois	Nurse	Canada	Canada
" 18	Goneffa	"	"	"	1	Paul Witijta	Felinsa Kaglanki	Laborer	Russia	Russia
" 19	Soterios	M	"	"	2	John Baulmetis	Evazelia Zaime	Laborer	Greece	Greece
" 19	J Leon Alfred	"	"	"	4	J P. Lampron	Helene Deschenes	Shoe dealer	Nashua	Canada
" 20	Marie Anne	F	"	"	1	Julius Svemalis	Edwiga Sa azuita	Mill operative	Russia	Russia
" 21	Anna	"	"	"	6	Morus Wiseman	Rosie Brown	Junk Dealer	Russia	Russia
" 21	Samuel	M	"	"	5	Morus Wiseman	Rosie Brown	Junk Dealer	Russia	Russia
" 21	Rachel	F	"	"	12	George Markarian	Mary Aron ian	Real Estate Agt	Turkey	Turkey
" 23	Rosa	"	"	"	5	Gust Noukakis	Lucy Takouis	Laborer	Russia	Russia
" 23	Thomas Stanton	M	"	"	1	Martin J. Hansberry	Mary O'Neil	Signal Man	Lowell	Nashua
" 23	J Roger Ph. Armand	"	"	"	5	Honore Dionne	Aimee Michaud	Liquor dealer	Canada	Canada
" 24	Autricas	F	"	"	4	Nicholas Caros	Nangeli Theodoran	Liquor dealer	Greece	Greece
" 24	Edith Evelyn	"	"	"	1	Walter Lothian	Evelyn Bal	Salesman	Salem, Mass	Everett, Mass
" 24	Richard T.	M	"	"	4	William F. Sullivan	Mary Thomas	Supt. Penn. W. W.	Lowell	Lowell
" 26	Dorothy May	F	"	"	1	Harry L Goss	Eva Mildred Kemp	Stationery Engineer	Nashua	Nashua
" 26	Tolm Willard	M	"	"	5	George Forence	Annie Obin	Fireman (R. R.)	New York	New York
" 27	Marie Cecile	F	"	"	2	Henry Peno	Laura Morrissette	Plumber	Nashua	Nashua
" 27	Attilio	M	"	"	1	Corrado Machi	Lena Vince	Laborer	Italy	New York City
" 28	Flovis	F	"	"	3	Frank Chiropolish	Francis Vitruol	Laborer	Austria	Austria
" 29	M Germaine Isabelle	"	"	"	13	Clovis Belanger	Virginie Roy	Laborer	Canada	Canada
" 29	Joseph	M	"	"	1	Frank Pietuch	Bronie Borilla	Mill operative	Russia	Russia
" 29	Therese Emmeline	F	"	"	10	Delphis Desclos	Mary Fortin	Carpenter	Canada	Canada
" 29	Marie Simone	"	"	"	9	Ludger Dube	Marie Levesque	Shoemaker	Canada	Canada
" 30		M	"	"	2	Nicolas Markeius	Fanny Genuevia	Laborer	Greece	Greece
" 30	Wanda	F	"	"	4	William Shumsky	Kaida Wilkoska	Box maker	Russia	Russia
Sept. 1	Joseph Willez	M	"	"	2	William Welczka	Mihoina Borkofsky	Laborer	Russia	Russia
" 1	Irene Lilliane	F	"	"	5	Donat Levesque	Marie Boutin	Laborer	Canada	Canada

Births Registered in the City of Nashua, N. H., for the Year Ending December 31, 1915.

Date of Birth.	Name of Child (if any).	Sex and condition. Male or Female.	Color.	Living or Stillborn.	No. Child. 1st. 2d. &c.	Name of Father.	Maiden Name of Mother.	Occupation of Father.	Birthplace of Father.	Birthplace of Mother
Sept. 1	Eugene Julius	M	W	L	4	John Preston	Grace E. Stafford	Carpenter	Randolph, Vt.	Hancock, Vt.
" 1	Joseph	"	"	"	2	Pedro Tessianan	Elize Bilodeau	Laborer	Italy	Nashua
" 3	Ira Austin	"	"	"	1	James M. Terris	Hattie R. Hancock	U. S. Cart. Co. Emp	Hillsboro, N. H.	Black River, N. B
" 4	James	"	"	"	2	James Norwich	Anna Cerliuk	Table shop emp	Russia	Russia
" 5	Richard L.	"	"	"	1	Richard L. Bradley	Lessar Dean	Farm hand	Nashua	Groton, Vt.
" 6	Anna	F	"	"	2	Anthony Kadalis	Eva Armowicz	Laborer	Russia	Russia
" 7	Charles	M	"	"	3	William Vasilofsky	Anne Petrenofsky	Shoemaker	Russia	Russia
" 8	Beillia Andery	F	"	"	3	Alexander McPhail	Isabella A. Singleton	R. R. Employe	P. E. I.	P. E. I.
" 9	M. Blanche Julienne	"	"	"	1	Stanislas Duchesneau	Agnes Blais	Laborer	Canada	R. I.
" 9	Mabel	"	"	"	2	Stanley Zipenas	Julia Karkauska	Merchant	Russia	Russia
" 9	Herman John	M	"	"	1	John Dandurant	Annie Driscoll	Express Driver	Swanton, Vt.	Ireland
" 9	Alice Marcel Camille	F	"	"	3	Arthur Lussier	Ernestine Jette	Druggist	Nashua	Canada
" 9	Brons	"	"	"	4	Michael Bolaska	Agnes Brutadonis	Mill operative	Russia	Russia
" 10	Napoleon	M	"	"	2	Louis Faucher	Eliza Desautels	Asbestos employee	Pepperell	Nashua
" 10	J. Leo Armand	"	"	"	1	Auguste Masse	Eugenie Beaupre	Mill operative	Canada	Canada
" 11	Ruth Edna	F	"	"	2	Sanford P. Hardy	Myrtie Colby	Printer	Swanzey, N. H.	Sulton, N. H.
" 11	J. Roger Fernand	M	"	"	14	N. Frederic Bouthillier	Marie L. Rocheleau	Painter	Canada	Canada
" 11	Leona May	F	"	"	1	Edward D. Jameson	Marion A. Knight	Fireman	Hooksett, N. H.	Merrimack, N. H.
" 11	Paul Emile Richard	M	"	"	7	Wilbrod Lavoie	Felia Blais	Mill operative	Canada	Canada
" 12		F	"	S	1	Evangelos Covohis	Eudoxia Cavamita	Mill operative	Greece	Greece
" 12	Elviga	"	"	L	1	Anthony Ragules	Elizabeth Algon	Moulder	Russia	Russia
" 12	Loretta Regina	"	"	"	4	William Lemire	Regina Boisvert	Freight conductor	Hooksett	Canada
" 13	Myrtle Inez	"	"	"	3	Pro Jauron	Inez Wilkins	Driver	Nashua	Nashua
" 13	Joseph Roger	M	"	"	1	Ernest Côté	Aurore Boudreau	Mill operative	Nashua	Nashua
" 14		"	"	"	2	Emmanuel Galland	Amanda Richard	Carpenter	Canada	U. S.
" 14	Earl Milton	"	"	"	8	George Gatcomb	Fanny Pelkey	Mill operative	Mystic, Conn.	New York
" 14			"	S	5	James Stylianos	Sultana Granan	Restaurant keeper	Greece	Greece
" 14	Helen Elizabeth	F	"	L	4	Thomas Hall	Jennie M. Russell	Manager	Glascow, Scotland	Manchester, N. H.
" 16		M	"	"	3	Walter Weidene	Agatha Hackett	Fireman	Mecansil, N. Y.	Pepperell, Mass.
" 16		F	"	"	2	Arthur Martin	Edith Reed	Bookkeeper	England	Berlin
" 19		"			2	William Seperik	Stella Courtkorvick	Laborer	Russia	Russia

Births Registered in the City of Nashua, N. H., for the Year Ending December 31, 1919.

Date of Birth	Name of Child if any.	Sex and condition. Male or Female.	Color.	Living or Stillborn.	No. Child, 1st. 2d. &c.	Name of Father.	Maiden Name of Mother.	Occupation of Father.	Birthplace of Father.	Birthplace of Mother.
Sept 19	M. Corrinne Eveline	F	W	L	4	William Theriault	Matilde Dugas	Carpenter	Nashua	Nashua
" 19	Helene	"	"	"	3	Nicholas Andreapoulos	Anastasia Mankloias.	Mill operative	Greece	Greece
" 20	J. Edward Sylvio	M	"	"	6	Charles E. Neveu	Blandine Keronac	Freight handler	Canada	Canada
" 21	Ruth Elizabeth	F	"	"	5	George Cunningham	Amy Louise Rogers	Machinist	St John N. B.	Strafford, Vt.
" 21	Joseph Paul Ralph	M	"	"	4	Jean Bte Paquette	Evelyn A. Leclerc	Machinist	New Hampshire	Canada
" 22	J. Leo Ovila	"	"	"	1	Joseph Gagnon	Elmeria Petrin	Mill operative	Canada	Canada
" 22		F	"	"	6	A. J. Diamantopoulos.	Anastasia Tangalow	Real Estate Agt.	Greece	Greece
" 23	Felix	M	"	"	1	Ernest Boucher	Bertha Gagne	Mill operative	Canada	Canada
" 23	Amanda Adrienne	F	"	"	2	Joseph Lachance	Marie Bilodeau	Laborer	Canada	Canada
" 23	M. Louise Pauline	"	"	"	1	Adelard Boucher	Pearl Gadbois	Laborer	Canada	Nashua
" 23	Irene Mary	"	"	"	12	George Rioux	Lea Meunier	Tin-smith	Canada	Canada
" 23	Isabelle Lorraine	"	"	"	11	George Rioux	Lea Meunier	Tin-smith	Canada	Canada
" 24		"	"	S	9	Michael Gilmore	Mary F. Moran	Stationery Engineer	Ireland	Nashua
" 24		"	"	L	9	John J. Kopka	Sophie Gaseik	Barber	Russia	Austria
" 24	Joseph Howard	M	"	"	2	Luvigi Busi	Marie Leonardi	Gardener	Italy	Italy
" 25	J. Theophile Rene	"	"	"	6	Octave Thibodeau	Eugenie Eclairer	Laborer	Canada	Canada
" 26	J. Alfred Nor. Alphege	"	"	"	2	Thomas Soucy	M. Anna Perulle	Laborer	Canada	Canada
" 26	M. Marguerite Rac.	F	"	"	12	Aphonse Morrissette	M. Louise Paul	Salesman	Canada	Nashua
" 27	Panagiota	"	"	"	2	John Prodroman	Sultana Tzeazren	Laborer	Greece	Greece
" 28	Annie Muriel	"	"	"	3	Geo. M. Chamberlain.	Maude Murdoc	Mason	Altona, N. Y.	St John, N. B.
" 29	Mary	"	"	"	1	Joseph Clemens	Mary Zebrupute	Laborer	Russia	Russia
" 29	Jeanne Michelle	"	"	"	2	Louis Biron	Anneth Thibodeau	Publisher	Canada	Canada
" 29	Margaret M.	"	"	"	2	John Blaco	Julia Breen	Shoemaker	Cincinnati Ohio	Ireland
" 29	Joseph Gerard	M	"	"	4	Ernest Soucy	Virginie Bilodeau	Laborer	Canada	Canada
" 30	Edouard Norman	"	"	"	1	George Burns	Maria Bussiere	Operative	Nashua	Pittsfield, N. H.
Oct. 1	Rose Eleanor	F	"	"	3	James Phippard	Nellie Mooney	Pail turner	Newfoundland	Newfoundland
" 1	Roger Adrien	M	"	"	3	Elzear Morin	Aimee Lizotte	Cigar Dealer	Nashua	Canada
" 1	Doris	F	"	"	5	John L. Graves	Mary Eno	Farmer	P. E. I.	Lee, N. H.
" 2	M. Olive Noela	"	"	"	1	Theophile Lamothe	Albertine Arnois	Laborer	Connecticut	Canada
" 2	Armand Rolland	M	"	"	2	Bruno Provencher	Elmire Pelerin	Clerk	Canada	Nashua
" 2	Vasilike	F	"	"	1	Peter Chimkles	Elami Mokakos	Fruit Dealer	Greece	Greece

Births Registered in the City of Nashua, N. H., for the Year Ending December 31, 1915.

Date of Birth	Name of Child if any.	Sex and condition. Male or Female.	Color.	Living or Stillborn.	No. Child, 1st, 2d, &c.	Name of Father.	Maiden Name of Mother.	Occupation of Father.	Birthplace of Father.	Birthplace of Mother.
Oct. 3		F	W	L	2	George C. Dobens	Helen Warren	Paper maker	Nashua	Nashua
" 5	Charles	M	"	"	1	Charles Toulaticz	Mary Karolictz	Laborer	Russia	Russia
" 5	James Arthur	"	"	"	3	Alfred Clough	Ruth Plummer	Farmer	Greenland, N. H.	Epping, N. H
" 5	Tolm	"	"	"	3	George Boris	Eva Blynta	Mill operative	Russia	Russia
" 6	Ruth Eleanor	F	"	"	1	Andrew Brown	Muriel J. Allen	Bleacher	England	Fairfax, Vt.
" 8	Paul	M	"	"	10	Louis Cote	Stephanie Roy	Sawyer	Canada	St Albans Vt.
" 9	Lena Claire	F	"	"	2	James Ledoux	Marianne St Laurent	Paper glazier	St Albans, Vt.	Canada
" 9	Mary Barbara	"	"	"	3	John Edw. Hagerty	Elizabeth M. Johnson	Clerk	Nashua	Maine
" 9	Alfred Patrick	M	"	"	6	David Caron	Cecile Ouellette	Mason	Canada	Canada
" 9	John	"	"	"	2	Nicolas R. Pitosis	El. N. Papachristos	Storekeeper	Greece	Greece
" 10	Valerie	F	"	"	2	Bronislaw Akzelowick	Apolinia Valosonvick	Laborer	Russia	Russia
" 11	Joseph Ovila Roger	M	"	"	7	Joseph Allen	Julia St Pierre	Shoemaker	Canada	Canada
" 11	Frank Allen	"	"	"	1	Frank Nutting	Bernice Tipping	Jackson Co emp		Canada
" 11	Minnie	F	"	"	3	Abraham Kramer	Dora Gilman	Farmer	Russia	Russia
" 12	William	M	"	"	2	Adam Sewerchuky	Anna Eckasilla	Laborer	Russia	Russia
" 12	Irene Alma	F	"	"	5	Joseph Robichaud	Maria Picard	Carpenter	Canada	Canada
" 13	Roberta	"	"	"	1	Robert J. Morrill	Leda Collins	Jobber		Lewiston Me.
" 13	Edward	M	"	"	4	Frank Stavash	Mary Pitkka	Sash maker	Austria	Austria
" 13	M. Florilda Simone	F	"	"	4	Napoleon Gagné	Marie Anne Brien	Laborer	Canada	Canada
" 15	Ari William	M	"	"	1	Sam Orris	Rebecca Pressman	Candy store owner	Russia	Russia
" 17	Joseph	"	"	"	1	Kostanta Cerhagie	Victoria Valaguvitch	Mill operative	Russia	Russia
" 17	Maurice Albert	"	"	"	3	Fred P. Prunier	Aurore Riendeau	Foreman	Holyoke, Mass,	Nashua
" 17	Leo	"	"	"	2	Hormidas Salvail	Aldea Forcier	Laborer	Canada	Canada
" 18	Harold Randolph	"	"	"	2	Raymond L. Cross	Lillian E. Baskin		Lynn, Mass.	Essex, N. B.
" 18		F	"	"	5	David M. Stevens	Effie Cutter	Dyer	Smitheld, Me.	Nashua
" 18	Leona Pearl	"	"	"	5	Abraham B. Slawsby	Sarah E. Sharp	Merchant	Russia	Russia
" 19	M. Blanche Rachelle	"	"	"	1	Philip Richard	Catherine McCaffrey	Laborer	N. H	Ire and
" 20		M	"	"	2	William B Hill	May B. Jones	Clerk	Titusville, N. J.	Duryer Penn.
" 20	Ernest Adelard	"	"	"	4	Adelard Duvarney	Eugenie Dube	Manager	Canada	Canada
" 20	Israel	"	"	"	6	Sam Kessler	Ida Vaisbord	Cattle dealer	Russia	Russia
" 20	Catherine	F	"	"	2	Cornelius Hagerty	Margaret Shea	Moulder	Nashua	Ireland

Births Registered in the City of Nashua, N. H., for the Year Ending December 31, 1915.

Date of Birth	Name of Child if any.	Sex and condition. Male or Female.	Color.	Living or Stillborn.	No. Child. 1st. 2d. &c	Name of Father.	Maiden Name of Mother.	Occupation of Father.	Birthplace of Father.	Birthplace of Mother.
Oct. 20	Olivette Estelle	F	W	L	3	Wilfred Lagasse	Rose A. Gaudette	Clerk	Nashua	Nashua
" 21	William	M	"	"	5	Toney Wilkouskos	Mary Velickute	Laborer	Russia	Russia
" 21	Yvonne	F	"	"	4	Louis Dube	Marie Marqu s	Laborer	Canada	Canada
" 22		"	"	"	5	Judson Martin	Mabel Cross	Moulder	N. B	Auburn, Me
" 22	Gonefa	"	"	"	1	Clemens Romanowick	Makalowic Locaidina	Laborer	Russia	Russia
" 22	Roselle Mamie	"	"	"	8	Wm. E. Greene	Ada E. Taylor	Section man	Tewksbury Mass	Nashua
" 23	Helen Louise	"	"	"	2	Leroy C. Brown	Leta Dukershire	Shoemaker	Nashua	Annapolis, N. S.
" 23	J. Jean Bte Robert	M	"	"	2	Adjutor Lapointe	Marie Plante	Laborer	Canada	Canada
" 23	John	"		"	1	John Voyefska	Josephine Amon	Mill operative	Russia	Russia
" 24	Marguerite Lillian	F	"	"	1	W. E. Shea	Dorilda Lucas	Shoemaker	Pottsville, Penn	Canada
" 25	Jadua	"	"	"	1	Julius Cresun	Josie Karpier	Mill operat ve	Russia	Russia
" 25	George Claude Lucien	M	"	"	10	Alphonse Levesque	Claudia Emond	Farmer	Canada	Canada
" 25	Helen Grace	F	"	"	5	Lester E. McDuffie	Nellie Rogers	Auctioneer	Bradford, Vt.	Strafford, Vt.
" 25	Hester Webster	M	"	"	4	Lester E. McDuffie	Nellie Rogers	Auctioneer	Bradford, Vt	Strafford, Vt.
" 25	Narcisse Edgar Romeo	M	"	"	1	Rudolphe Bedard	Yvonne Auclair	Plumber	Nashua	Canada
" 26	Juliette Camille Gab	F	"	"	1	Arthur Chartier	Juliette Salvail		U. S.	Nashua
" 27	Joseph Sam	M	"	"	2	James Coronis	Lena Bilodeau	Pool Room Prop	Greece	Nashua
" 27	Annie	F	"	"	1	Gabris Yuonauska	Marcelia Trincite	Laborer	Russia	Russia
" 29	Clara Rachel	F	"	"	5	Frank Marcus	Annie Sindleman	Shoemaker	Russia	Russia
" 31	Lorraine Agnes	"	"	"	1	Ernest Delude	Delia Levesque	Shoemaker	Nashua	Canada
" 31	M. Anne Evangeline	"	"	"	2	Emery Brodeur	Eucharist Duchesneau	Motorman	Canada	Canada
Nov 1	Asbury Warren	M	"	"	1	Asbury Small	Elizabeth Brown	Travelling salesman	Charlestown, Mass.	Nashua
" 1	John B.	"	"	"	1	John Sebalowski	Albina Tama onis	Mill operative	Russia	Russia
" 1		F	"	S	4	Ernest Moss	Stella Recor	R. R. Fireman	Nashua	W. Chazey, N. Y.
" 2	Celina	"	"	L	3	Martial Pelletier	Palmire Pelletier	Counter maker	Canada	Canada
" 2	Edmond Henri	M	"	"	5	Jean Bte Dionne	Angelina Poitier	Laborer	Canada	Canada
" 2	J. A. Roger Altheol	"	"	"	3	Louis G. Guerette	Marie C. Michaud	Carpenter	Canada	Canada
" 2	Zima	F	"	"	1	Alex Visken	Anna Gutor	Laborer	Russia	Russia
" 2	Kleanpus	"	"	"	1	Frank Berzanskis	Jonuskaite Vensenta	Box shop emp	Russia	Russia
" 3	Joseph Hector	M	"	"	1	Wilfred Donais	Grace Giroux	Clerk	New York	New York
" 3	Maria Blanche Emma	F	"	"	7	Damase Levesque	Demerise Theriault	Laborer	Canada	Canada

Births Registered in the City of Nashua, N. H., for the Year Ending December 31, 1915.

Date of Birth	Name of Child if any.	Sex and condition. Male or Female.	Color.	Living or Stillborn.	No. of Child, 1st, 2d, &c.	Name of Father	Maiden Name of Mother.	Occupation of Father.	Birthplace of Father	Birthplace of Mother.
Nov. 4	Ernest George	M	W	L	1	Ernest T. Lillis	Marjorie M. Hill	Machinist	Hooksett, N. H.	Hooksett, N. H
" 4		"	"	"	2	Neil L. Sexton	Bernice Callahan	Moulder	Treon, N Y	Winchendon, Mass
" 4	Joseph Alfred	"	"	"	2	Joseph Roy	Cecile Dube	Laborer	Canada	Fall River
" 5	Julia	F	"	"	3	Leonos Wieczkute	Monica Mizarute	Mill operative	Russia	Russia
" 5	Kennett Nathaniel	M	"	"	2	George Y. Emers n	Sadie F. Corbett	Shoeworker	Mass	Mass
" 5	Joseph Arthur	"	"	"	13	Joseph Rondeau	Alice Emmon	Laborer	Canada	Canada
" 5	Aime	"	"	"	13	A. C. Gallant	Leonie Marcoux	Truckman	Canada	Canada
" 6	Marie Anne	F	"	"	2	Napoleon Rivard	Marie Lagace	Plumber	Canada	Canada
" 6	Celestine Beatrice	"	"	"	10	Jean Bte Levesque	Marie Boris	Carpenter	Canada	Canada
" 7		"	"	"	2	Paul Flaherty	Mary Birmingham	Shoe cutter	Nashua	Manchester
" 7	Reginald	M	"	"	1		Alice M Dewey			Lebanon, N. H.
" 8	Joseph Leo Alphe	"	"	"	8	Joseph Sirois	Malvina Lavoie	Laborer	Canada	Canada
" 8	Frank	"	"	"	2	Frank Domborosky	Zophia Weokofski	Laborer	Russia	Russia
" 11	Gertrude	F	"	"	1	John Hardcastle	Marie Murphy	Laborer	Boston, Mass	Pepperell, Mass
" 11	Biruta	"	"	"	2	Andrew Freiniawicz	Vincenta Tomolovicz	Baker	Russia	Russia
" 13	Ruland	M	"	"	2	George R Sears	Blanche M. Clark	Blacksmith	Milford, N. H.	Winter Pk. Fla
" 14	Marjorie Lena	F	"	"	3	George Lynn	Marion Dunckle	Chef	Nashua	Nashua
" 14	Emma Alice	"	"	"	4	Sherwood Avery	Jennie Hickey	Clerk	N. H.	Mass
" 16	Nicholas	M	"	"	1	Charles Vezzana	Lillian Vinci	Laborer	Italy	New York City
" 17	Christos	"	"	"	3	George Scousa	Sophia Pacla	Manager	Greece	Greece
" 17	Robert Paul	"	"	"	5	Regis W. Ledoux	Rosanna Trudeau	Machinist	Nashua	Sturgeon Bay Wis
" 18	Malvina	F	"	"	1	Anthony Ronis	Mathil. Chesnolawicz	Mill operative	Russia	Russia
" 20		"	"	"	7	Arthur Biathrow	Agnes Dolan	Laborer		
" 20	Henry	M	"	"	1	Adolf Wiezffiski	Mary Wolanin	Box shop emp	Russia	Austria
" 20	M. Olivette Jeannette	F	"	"	6	Joseph Fortin	Mary Poney	Laborer	Canada	Canada
"		"	"	S		Costas Langes	Olga Poppodopolos	Laborer	Greece	Greece
" 21	Vaclaw	M	"	"	1	Vladislaw Augum	Mary Naijko	Laborer	Russia	Russia
" 22	Ferdinand Edgar	"	"	"	3	Arthur Bergeron	Blanche Bellavance	Clerk	U. S.	U. S.
" 22	Adam	"	"	"	1	Adam Senice	Gussie Awijenaite	Mill operative	Russia	Russia
" 23	Marg. Florence	F	"	"	1	Adelard Beaulieu	Marie Anne Bosse	Laborer	Canada	Canada
" 25		M	"	S	1	Sylvio Caron	Marie Anne Petrin	Laborer	Canada	Canada

Births Registered in the City of Nashua N. H., for the Year Ending December 31, 1915.

Date of Birth	Name of Child if any.	Sex and condition. Male or Female.	Color	Living or Stillborn.	No. Child, 1st, 2d, &c	Name of Father.	Maiden Name of Mother.	Occupation of Father.	Birthplace of Father.	Birthplace of Mother.
Nov. 26	Frederick Alton	M	W	L	2	Fred E. Houle	Grace Whitmore	Storekeeper	Woonsocket, R. I.	Nova Scotia
" 29	Mary Gertrude	F	"	"	2	Fred J. Dolan	Minnie Meehan	Timekeeper	Worcester, Mass.	Ireland
Dec 1	Wanda	"	"	"	1	Gabriel Kasman	Antonia Watazyuska	Mill operative	Russia	Russia
" 1	M. Marg. Therese	"	"	"	1	George St Ouge	Albertine Bernier	Clerk	Canada	Canada
" 1	Henry Clayton	M	"	"	1	George H. Potter	Mary E. McAfee	Fireman	Worcester, Mass.	Merrimac, N. H.
" 1	Franka	"	"	"	2	Hylary Romanis	Victoria Chemonis	Mill operative	Russia	Russia
" 3	Joseph Leo	"	"	"	2	Adelard Bilodeau	Rose E. Leblanc	Machinist	Maine	Massachusetts
" 3	Franja	F	"	"	4	George Poksta	Mary Schmikezer	Mill operative	Russia	Russia
" 4	Clarence Goodwin	M	"	"	2	Harry C. Fair	Maude Trombley	Farmer	Nashua	Nashua
" 4	Barbara Madelyn	F	"	"	6	Orville H Frye	Francis Delphy	Farmer	Wilton, N H.	Bernardston, Mass
" 4	Cecile Gertrude	"	"	"	9	Louis Noel	Melina Rousseau	Clerk	Canada	Canada
" 4	Joseph	M	"	"	1	Winifred Labombarde	Agnes Legendre	Foreman	Malone, N. Y.	Canada
" 5	Arseue Sylvio	"	"	"	4	Bernard Pelletier	Claudia Gagnon	Shoemaker	Canada	N. H.
"	Antos	F	"	"	2	Joseph Makarswicz	Catherine Gedraluta	Mill operative	Russia	Russia
" 5	Amelia	"	"	"	2	Stanley Uzdavinis	Annie Puvlowski	Wood worker	Russia	Russia
" 6	William	M	"	"	1	Victor S Pelletier	Margaret B. Baker	Steam fitter	Boscawan, N. H.	Nashua
" 6	Victenta	M	"	"	2	Frank Graasky	Nellie Pitsko	Mill operative	Russia	Russia
" 7	Joseph	"	"	"	1	Elzear Houle	Elizabella Rood	Laborer	Massachusetts	Vermont
" 7	Rachelle Juliette	F	"	"	4	Irenee Poliquin	Delvina Bariault	Laborer	Canada	Nashua
" 8	J. Simon Omer	M	"	"	5	Joseph Houle	Celina Gagne	Laborer	Canada	Canada
" 8	Anthony	"	"	"	2	Martin Puwarunas	Mary Szaulaite	Clerk	Russia	Russia
" 11	Fernande Juliette	F	"	"	15	Alfred Moreau	Eugenie Roy	Mill operative	Canada	Canada
" 12	Alexander	M	"	"	1	Branislaw Markewich	Josepha Michalevick	Pool Room prop.	Russia	Russia
" 12	Beatrice Cecile	F	"	"	6	Joseph Courtemanche	Evangeline Dupont	Fireman	Nashua	Canada
" 12	Celia Therese	"	"	"	8	Ephraim Guillemain	Desneiges April	Barber	Canada	Nashua
" 13	Arthur Joseph	M	"	"	1	Arthur Barnard	Bertha Bailey	Jobber	Canada	Nashua
" 13	Antonia	F	"	"	8	Adam Marsawicz	Annie Koulick	Laborer	Russia	Russia
" 14	James	M	"	"	4	Charles Korkorian	Elizabeth Paul	Laborer	Armenia	Lowell
" 14	Jeannette Viola	F	"	"	1	Horace Lavoie	Eugenie St Cyr	Shoe operative	Nashua	Canada
" 14	J Charles Eugene	M	"	"	6	Charles Lavoie	Eugenie Levesque	Laborer	Canada	Canada
" 14	George Francis	"	"	"	4	John J McCaughney	Mary M. Bohan	Foreman	Ireland	Ireland
" 14	Jackson	"	"	"	2	Harry Pastoi	Eva B. Gordon	Clerk	Russia	Russia
Dec. 15	Nellie Virginia	F	"	"	2	Samuel McAdoo	Emma Matthews	Japaner	Ireland	England
" 15	Alberic Alphonse	M	"	"	6	Alfred Godin	Victorine Miller	Laborer	Canada	Canada
" 15	Shirley Tanguay	F	"	"	2	Edward Tanguay	Edith McCord	Brakeman	Brooklyn, N. Y.	Canada

BIRTHS REGISTERED IN THE CITY OF NASHUA, N. H., FOR THE YEAR ENDING DECEMBER 31, 1915.

Date of Birth	Name of Child if any.	Sex and condition. Male or Female.	Color.	Living or Stillborn.	No. of Child, 1st, 2d, &c.	Name of Father	Maiden Name of Mother.	Occupation of Father.	Birthplace of Father	Birthplace of Mother.
Dec. 15	Jadwiga	M	M	"	2	Leophold Kizevishi	Eva Pisha	Mill operative	Russia	Russia
" 15	George Elmer	M	"	"	10	John Colby	Ida F. Ayers	Stationery Engineer	Tilton, Mass	Merrimack, N. H.
" 16	Lucille Dora	F	"	"	6	Edouard Guillemette	Amanda Brisson	Ins. Agent	Canada	Canada
" 16	Martha	"	"	"	1	Joseph Harkaway	Jennie Frank	Clothier	Russia	Russia
" 16	Jeannette	"	"	"	9	Paul Nadeau	M. Louise Banville	Laborer	Canada	Canada
" 17	Regina Bertha	"	"	"	7	Zoel P. Lucier	Daisy Day	Machinist	U. S.	U. S.
" 17	Henri Albert	M	"	"	1	J. B. Morency	Alphonsine Levesque	Carpenter	Canada	Canada
" 17	J. Willfid William	"	"	"	6	James Dean	Lea Beaulieu	Clerk	Michigan	Canada
" 17	Antoinette	"	"	"	1	Alfred Theriault	Albina Theriault	Mill operative	Nashua	Canada
" 18	Florence Priscilla	F	"	"	3	Geo. L. Blood	Florence M. Tyler	Tailor	Nashua	Worcester, Mass.
" 18	Mecilow	M	"	"	2	Zidorjs Bernikowicz	Gracilia Radiawicz	Carpenter	Russia	Russia
" 19	Rose Barbara	F	"	"	2	Joseph P. Lee	Rose A. Cote	Shoemaker	Nashua	Canada
" 19	M. Amanda Cecile	"	"	"	4	Alfred Pelletier	Amanda Lafrance	Laborer	Canada	Canada
" 20		M	"	S	1	Frank J Moran	Katherine H. Howard	Mason	Nashua	Nashua
" 20	Fred Raymond	"	"	L	8	Joseph Latour	Mary E. Brow	Switchman	N. Y.	N. S.
" 20	Louis Albert	"	"	"	4	Arthur Noel	Louisa Decelle	Clerk	Canada	Canada
" 21	Nazaire	"	"	"	14	Antoine Parent	Josephine Simard	Foreman	U. S.	Canada
" 21	Marie	F	"	S	12	Calixte Constant	Anna Prince	Laborer	Canada	Canada
" 22	Joseph Alfred	M	"	L	6	Joseph Dube	Anaise Bechard	Laborer	Canada	Canada
" 23	Fred Cleavland	M	"	L	2	William H. Campbell	Louise F. Tibbetts	Salesman	Cambridge, Mass.	Nash a
" 23	David Alexander	"	"	"	7	Hamilton McKay	Mary A Daly	Laborer		Ireland
" 24	Agnes	F	"	"	3	Adolf Karlowniz	Mary Barsloysky	Shoemaker		
" 25	James Robert	M	"	"	6	Bernard G. Moran	Delia B. Mulhern	Physician	Nashua	Fitchburg, Mass.
" 27	Joseph Gerard	"	"	"	17	Ernest Tessier	Albina Leclair	Merchant	Nashua	Nashua
" 28	Therese Eva	F	"	"	7	Victor Ledoux	Anna Desmarais	Grocer	Canada	New Hartford Conn
" 30		M	"	"	7	George P. Marion	Margaret McMaster	Dentist	Haverhill, Mass	Canada
" 30	Marjorie Arlene	F	"	"	2	Harry E. Schlink	Gladys Bailey	Ass. Foreman	Hoboken, N. J.	Manchester N. H.
" 30	Marie Cecile	"	"	"	1	George Pelletier	Leonie Turcotte	Moulder	Canada	Canada
" 30	John Raymond	M	"	"	7	George Fisher	Agnes Meehan	Mason	N. Y.	N. H.
" 30	Mary Ellen	F	"	"	2	Charles H. Powell	Stella Fuinell	Cooper	Townsend Mass.	Plattsburg, N. Y.
" 31	Marie Celina	F	"	"	2	Jean Bte Tetreault	Elise Rioux	Mill operative	Canada	Canada
" 31	Margaret	"	"	"	4	Robin Stewart	Henriette Diatte	Machinist		Canada
" 31	Marie	F	W	S		John Tetreau	Elise Rioux	Laborer	Jewett City Ct.	Canada

MARRIAGES REGISTERED IN THE CITY OF NASHUA, N. H., FOR THE YEAR ENDING DECEMBER 31, 1915.

DATE	Place of Marriage.	Name and Surname of Groom and Bride	Residence of Each at Time of Marriage.	Age of Each in Years.	Color of Each.	Occupation of Groom and Bride.	Place of Birth of each.	Name of father of each.	Times Married	Name, residence, and official station of person by whom married.
Jan. 1	Hudson, N. H.	Harry Otis	Nashua, N. H.	33	W	Laborer	Providence, R. I.	Andrew	1	Rev. Francis O. Tyler
		Ada R. Wilmot	Nashua, N. H.	23	"	At home	Lynn, Mass.	Willie C.	1	Hudson, N. H.
" 1	Nashua, N. H.	Harry L. Goss	Nashua, N. H.	24	"	Sta. Engineer	Nashua, N. H.	Fred L.	1	Rev. J. Bruce Gilman,
		Eva M. Hills	Nashua, N. H.	19	"	At home	Nashua, N. H.	Charles	1	Nashua, N. H.
" 4	"	Thomas B. Ambrose	Nashua, N. H.	34	"	Merchant	Boston, Mass.	George T.	2	Rev. G. E. Soper,
		Stella Kendall	Hillsborough, N. H.	26	"	Trained Nurse	Hillsborough, N. H.	Solomon L.	1	Nashua, N. H.
" 4	"	George Hughues	Medford, Mass.	60	"	Gardener	Ireland	Thomas	3	Rev. Wm. Porter Niles,
		Josephine Cookson	Medford, Mass.	52	"	Nurse	Germany	Frank New...	2	Nashua, N. H.
" 7	"	Elroy Dorsett	Nashua, N. H.	17	"	Machinist	Nashua, N. H.	Hiram	1	Rev. J. B. H. V. Milette;
		Alice Monroe	Nashua, N. H.	18	"	Mill operative	Nashua, N. H.	John	1	Nashua, N. H.
" 9	"	Frank W. Ford	Nashua, N. H.	29	"	Paper maker	Merrimack, N. H.	William	1	Rev. Geo. E. Soper,
		Helen Messer	Pepperell, Mass.	20	"	Paper worker	Pepperell	Fred	1	Nashua, N. H.
" 9	"	Bronislaw Kurzewicz	Nashua, N. H.	23	"	Mill operative	Russia	Casimir	1	Rev. L. A. Woitys,
		Caroline Kamincike	Nashua, N. H.	20	"	Mill operative	Russia	Stephan	1	Nashua, N. H.
" 10	"	Peter Chessen	Nashua, N. H.	28	"	Mill operative	Russia	Caron	1	Rev. L. A. Woitys,
		Mary Zaraicze	Nashua, N. H.	20	"	Mill operative	Russia	John	1	Nashua, N. H.
" 11	"	John Dobsen	Lawrence, Mass.	48	"	Real Estate	Lawrence, Mass.	James	2	Rev. J. Bruce Gilman,
		Aleada Gelliansser	Lawrence, Mass.	48	"	At home	Athens, Me.	James Tuttle	2	Nashua, N. H.
" 11	"	Arthur Morin	Nashua, N. H.	23	"	Shoemaker	Nashua, N. H.	Misael	1	Rev. J. G. A. Jutras,
		Ruth Parker	Nashua, N. H.	19	"	At home	Nashua, N. H.	Fred	1	Nashua, N. H.
" 11	"	William F. Duval	Nashua, N. H.	24	"	Clerk	Milford, N. H.	Frederick W.	1	Rev. Matthew Creamer,
		Jane A. Grave	Nashua, N. H.	21	"	Shoemaker	Hudson, N. H.	Newell	1	Nashua, N. H.
" 13	"	John Tsokas	Nashua, N. H.	24	"	Shoemaker	Greece	George	1	Rev. C. Harmantas,
		Hellen Rollow	Nashua, N. H.	17	"	At home	Canada	Ailia	1	Nashua, N. H.
" 15	"	Alfred G. Northam	Lawrence, Mass.	28	"	Salesman	Lawrence, Mass.	Charles H.	1	Frederick J. Gaffney, J. P.
		Gertrude P. Hackett	Andover	21	"	Nurse	Lawrence, Mass.	Warren	1	Nashua, N. H.
" 16	"	George W. Nelson	Lowell, Mass.	21	"	Box maker	Lowell, Mass.	Severin	1	Rev. Edward C. Strout,
		Cora Mary Palmer	Nashua, N. H.	19	"	Waitress	Portsmouth, N. H.	Arvillo	1	Nashua, N. H.
" 16	"	Bronislof Wirwicz	Nashua, N. H.	29	"	Mill operative	Russia	Antony	1	Rev. L. A. Woitys,
		Josepha Sznitowska	Nashua, N. H.	22	"	Mill operative	Russia	Stephan	1	Nashua, N. H.

Marriages Registered in the City of Nashua, N. H., for the Year Ending December 31, 1915.

Date.	Place of Marriage.	Name and Surname of Groom and Bride.	Residence of Each at Time of Marriage.	Age of Each in Years.	Color of each.	Occupation of Groom and Bride.	Place of Birth of each.	Name of father of each.	Times Married.	Name, residence and official station of person by whom married.
Jan. 16	Nashua, N. H.	Joseph Wolosonawich.	Wakefield, Mass.	22	W	Mill operative.	Russia	William.	1	Rev. Leo Tyllo,
		Sofia Desion.	Wakefield, Mass.	18	"	Mill operative.	Galicia	Julian.	1	Nashua, N. H.
" 16	"	Peter Urgalavitch.	Nashua, N. H.	30	"	Box maker.	Russia	George.	1	Rev. Leo Tyllo,
		Ursula Walenchutie.	Nashua, N. H.	27	"	Mill operative	Russia	Casimir.	1	Nashua, N. H.
" 17	"	Florien Kristofwich.	Nashua. N. H.	22	"	Ins. Agent.	Russia	Andre.		Rev. L. A. Woitys,
		Annie Smitana.	Nashua, N. H.	20	"	Mill operative.	Austria	William.		Nashua, N. H.
" 17	"	Adolph Bourzyuski.	Nashua, N. H.	29	"	Mill operative	Russia	Anthony.	1	Rev. L. A Woitys,
		Ursula Wardecesza.	Nashua, N H.	25	"	Mill operative.	Russia	John.	1	Nashua, N. H.
" 17	"	Stasios Sarenzikis.	Nashua, N. H.	21	"	Mill operative.	Russia	Kitalis.	1	Rev. Leo Tyllo,
		Antosa Garazuite.	Nashua, N. H.	19	"	Mill operative.	Russia.	Simon.	1	Nashua, N. H.
" 18	"	Gabriel Joranawski.	Nashua, N. H.	22	"	Mill operative.	Russia	Waself.	1	Rev. Leo Tyllo,
		Marcella Truncinte.	Nashua, N. H	20	"	Mill operative.	Russia	Crisus.	1	Nashua, N H
" 18	"	Frank Birginsky.	Nashua, N. H.	22	"	Laborer.	Russia	Frank.	1	Rev. Leo Tyllo,
		Vincente Januskaite.	Nashua, N H.	19	"	Mill operative.	Russia	Antony.	1	Nashua, N. H.
" 18	"	William Sherburn.	Lowell, Mass.	22	"	Mill operative.	Martinsville, Can.	Mark.	1	Rev. J. Taylor Allton,
		Agnes Emmons.	Nashua, N H.	19	"	Housework.	Nashua, N. H.	Alec.	1	Nashua, N. H.
" 18	"	Arthur Marchand.	Lowell, Mass.	26	"	Mill operative.	Canada	Ephrem.	1	Rev. J. J. Richard,
		Marie Latour.	Nashua, N. H.	25	"	Shoemaker.	Canada	Samuel.	1	Nashua, N. H.
" 19	Manchester, N. H	William F. Stanton.	Nashua, N. H.	25	"	Shoemaker.	Nashua, N. H.	Patrick.	1	Rev. B. W. Lockhart.
		Cema D. Lemery.	Nashua, N. H.	27	"	Mill operative.	Nashua, N. H.	Philip.	1	Manchester, N. H.
" 19	Nashua, N. H.	Lionel J. Melancon.	Swampscott, Mass.	25	"	Merchant.	Nova Scotia	Joseph S.	1	Arthur L. Cyr, J. P.,
		Gertrude L. Melancon	Lynn, Mass.	20	"	Clerk.	Lynn	Jude S.	1	Nashua, N. H
" 19	"	Harry L. Clark.	Nashua, N. H.	25	"	R. R. Employee.	Lyndeboro, N. H.	James L.	1	Rev. H. A. Calhoun,
		Bessie Stark.	Pepperell, Mass.	19	"	Domestic	Pepperell, Mass.	George H.	1	Nashua, N. H.
" 19	"	Harold L. Simmons.	New Bedford, Mass	21	"	Reporter	No Dartmouth, Mass.	Harry J.	1	Rev Wm. Porter Niles,
		Maybelle Cheetham.	New Bedford, Mass.	22	"	At home.	Pawtucket, R. I.	Christopher.	1	Nashua, N. H.
" 20	"	Alanson T. Mason.	Nashua, N. H.	27	"	Fireman.	Groton, Mass.	Frank.	1	Rev. Geo. E. Soper,
		Eva E. Edgerley.	Nashua, N. H.	33	"	Operative.	So. Framingham.	E. F. Brown.	2	Nashua, N. H.
" 20	"	Guy E. Flagg.	Nashua, N. H.	35	"	Dentist.	Leominster, Mass.	Edward C.	1	Rev. Edward C. Strout,
		Beatrice Flather.	Nashua, N. H.	32	"	At home.	Nashua, N. H.	William J.	1	Nashua, N. H.

Marriages Registered in the City of Nashua, N. H., for the Year Ending December 31, 1915.

Date.	Place of Marriage.	Name and Surname of Groom and Bride	Residence of Each at Time of Marriage.	Age of Each in Years.	Color of Each.	Occupation of Groom and Bride.	Place of Birth of each.	Name of father of each.	Times Married.	Name, residence, and official station of person by whom married.
Jan. 23	Nashua, N. H.	Alvin Willette	Nashua, N. H	25	W	Livery stable emp.	Mine Mt. N. Y.	John H	1	Rev. W. H. Morrison,
		Victorine Lovely	Nashua, N. H.	22	"	Mill operative	Nashua, N. H.	Frank	1	Nashua, N. H.
" 23	"	Joseph Guilmette, Jr.	Nashua, N. H.	23	"	Teamster	Hudson, N. H	Joseph	1	Rev W. H. Morrison,
		Anna Beland	Nashua, N. H.	24	"	Mill operative	Nashua, N. H.	Ch. Hudson	2	Nashua, N H.
" 23	"	Walente Grigas	Nashua, N. H.	23	"	Asbestos worker	Russia	George	1	Rev. Leo Tyllo,
		Agal Jeskisuiciute	Nashua, N. H.	20	"	Mill operative	Russia	Peter	1	Nashua, N. H.
" 23	"	John Semsi	Nashua, N. H.	22	"	Mill operative	Nashua, N. H.	William	1	Rev. Leo Tyllo,
		Augustina Orvijaitie	Nashua, N. H.	19	"	Mill operative	Nashua, N. H.	Kasimir	1	Nashua, N. H.
" 23	"	Joseph Skipa	Nashua, N. H.	28	"	Mill operative	Russia	Michael	1	Rev. Leo Tyllo,
		Rosalia Cara	Nashua, N. H.	19	"	Mill operative	Russia	Louis	1	Nashua N. H.
" 23	Salem Dep. N. H.	Louis Beaudoin	Lawrence, Mass.	28	"	Mill operative	Brunswick, Me.	Louis	1	Rev. Mills M. Anderson,
		Fran. A. Walmsley	Lawrence, Mass.	31	"	At home	Lawrence, Mass.	Andrew A.	1	Nashua, N. H.
" 24	Nashua, N. H.	William Egger	Middleboro, Mass.	47	"	Merchant	Sagamore, Mass.	Philip	2	Rev. Manley B. Townsend,
		Blanche Merriam	Middleboro, Mass.	22	"	Book-keeper	Cambridge, Mass.	Bert	1	Nashua, N. H.
" 24	"	Costas Aeroteres	Nashua, N. H.	28	"	Shoemaker	Greece	Mellitus	1	Rev. Geo. Sarduuis,
		Alexandria Vlahos	Nashua, N. H.	18	"	Mill operative	Greece	George	1	Nashua, N. H.
" 25	"	Omer Levesque	Nashua, N. H.	25		Hostler	Nashua, N. H.	Achilles	1	Stephen J. Hallinan, J. P.
		Blanche Messier	Nashua, N. H.	28		Shoemaker	Nashua, N. H.	Auclair-Mes.	2	Nashua, N. H.
" 25	"	Thomas J. Duprey	Nashua, N. H.	33		Card shop emp.	Lewiston, Me.	Marcel	2	Rev. J. B. H. V. Milette,
		Lydia Larocque	Nashua, N H.	27		Mill operative	Nashua, N. H	Narcisse	1	Nashua, N. H.
" 23	"	Harold C. Dunn	Manchester, N. H	22		Salesman	Brockton Mass.	Matthew W	1	Rev. W. H. Morrison,
		Ruth E. Marsh	Nashua, N. H.	20			Nashua, N. H.	Edward F	1	Nashua, N. H.
" 27	"	Adolph Worcza	Nashua, N. H.	27		Mill operative	Russia	John	1	Rev. L. A. Woitys,
		Paulina Nowogrdzka	Nashua, N. H.	25		Mill operative	Russia	Marcel	1	Nashua. N. H.
" 27	"	Wilbur J. Foster	Nashua, N. H.	21		Electrician	Reed's Ferry, N. H.	Ira	1	Rev. J. Taylor Allton,
		Edna C. Staples	Nashua, N. H.	23		Music teacher	Mansfield, Mass	Nathen A	1	Nashua, N. H.
" 27	"	Charles A. Lyle	Lowell, Mass.	20		Watch maker	Lowell, Mass	James E	1	Rev. Matthew Creamer,
		Mary C. Lee	Nashua, N. H.	22		Stenographer	Pittsburg, Pa.	Robert	1	Nashua, N. H.
" 27	"	Frank J. Moran	Nashua, N. H.	25		Mason	Thomas	Thomas	1	Rev. Matthew Creamer,
		Catherine Howard	Nashua, N. H.	22		Shoemaker	William	William	1	Nashua, N. H.

Marriages Registered in the City of Nashua, N. H., for the Year Ending December 31, 1915.

Date.	Place of Marriage.	Name and Surname of Groom and Bride.	Residence of Each at Time of Marriage.	Age of Each in Years.	Color of Each.	Occupation of Groom and Bride.	Place of Birth of each.	Name of father of each	Times Married	Name, residence and official station of person by whom married
Jan 29	Nashua, N. H.	Arthur Nicholas	Brockton, Mass.	35	W	Shoemaker	Greece	Angelos	1	Rev. Theo. Prussianos, Boston, Mass.
		Kiparis T. Coppas	Brockton, Mass.	25	"	At home	Greece	George	1	
" 23	"	Chester C. Sparles	Nashua, N. H.	23	"	Chauffeur	Pelham, N. H.	Albert F.	1	Rev. W. H. Morrison, Nashua, N. H.
		Gertrude K. Waittle	Nashua, N. H.	20	"	Clerk	Nashua, N. H.	Harry F.	1	
" 30	Manchester, N. H.	Charles D. Coe	Nashua, N. H.	27	"	Shoe Mfgr	Omaha, Neb.	Charles A.	1	Rev. Jeremiah D. Buckley Manchester, N. H.
		L. A. De Moulpied	Manchester, N. H.	23	"	At home	Manchester, N. H.	Alfred	1	
" 31	Nashua, N. H.	Thomas W. Yates	Lowell, Mass.	21	"	Clerk	Lowell, Mass.	Robert	1	Ivory C. Eaton, J. P. Nashua, N. H.
		Mary M. Kennedy	Lowell, Mass.	18	"	At home	Lowell, Mass.	Daniel	1	
" 31	"	Harry Rangos	Nashua, N. H.	25	"	Shoemaker	Greece	Dimitri	1	Rev. C. Haimantas, Nashua, N. H.
		Rachelle Lavallee	Manchester, N. H.	19	"	Housework	Manchester, N. H.	Henry	1	
" 31	"	Bronislaw Markiewicz	Nashua, N. H.	24	"	Mill operative	Russia	Felix	1	Rev. L. A. Woitys, Nashua, N. H.
		Josie Michalawicz	Nashua, N. H.	22	"	Mill operative	Russia	Antony	1	
" 31	"	Joseph Melocz	Nashua, N. H.	29	"	Mill operative	Russia	John	1	Rev. L. A. Woitys Nashua, N. H.
		Emilia Waluikiewicz	Nashua, N. H.	24	"	Mill operative	Russia	Joseph	1	
" 31	"	Peter Woczek	Nashua, N. H.	27	"	Mill operative	Russia	Casimir	1	Rev. L. A. Woitys, Nashua, N. H.
		Mary Wilbik	Nashua, N. H.	20	"	Mill operative	Russia	Alexander	1	
Feb. 1	"	Adrien Messier	Nashua, N. H.	21	"	Shoemaker	Nashua, N. H.	Francois	1	Rev. J. B. H. V. Milette, Nashua, N. H.
		Beatrice Duclos	Nashua, N. H.	19	"	At home	Nashua, N. H.	Joseph	1	
" 1	"	Adrien Fraser	Nashua, N. H.	22	"	Machinist	Nashua, N. H.	George	1	Rev. J. J. Richard. Nashua, N. H.
		Adeline Cote	Nashua, N. H.	20	"	Mill operative	Nashua, N. H.	Guilbert	1	
" 3	"	John J. County	Framingham, Mass.	58	"	Clerk	Saxonville, Mass.	John	2	Stephen L. Hallinan, J. P. Nashua, N. H.
		Lizzie M. Pray	Framingham, Mass.	44	"	Dentist	Oxford, Me.	W. H. Cumm	2	
" 3	"	John Carey	Nashua, N. H.	20	"	Teamster	Kintsville, N. S.	William H.	1	Rev. H. A. Calhoun, Nashua, N. H.
		Mary E. Kelley	Nashua, N. H.	18	"	Shoemaker	Salem, Mass.	Walter E.	1	
" 3	"	Demetrios Sangos	Nashua, N. H.	29	"	Driver	Greece	Konstantinos	1	Rev. George Sardunis. Nashua, N. H.
		Constant. Karagouni	Nashua, N. H.	25	"	Shoemaker	Greece	Aristas	2	
" 4	"	Athanasios Warlanos	Nashua, N. H.	28	"	Laborer	Greece	Memos	1	Rev. George Sardunis, Nashua, N. H.
		Victoria Demitrou	Nashua, N. H.	30	"	At home	Greece	Aristos	2	
" 5	"	James Markes	Nashua, N. H.	26	"	Shoeworker	Greece	John	1	Rev. Geo. B. Thomas, Nashua, N. H.
		Lizzie Bissonnette	Nashua, N. H.	23	"	Home	Berwick, Me.	Bazil	1	

Marriages Registered in the City of Nashua, N. H., for the Year Ending December 31, 1915.

Date.	Place of Marriage	Name and Surname of Groom and Bride	Residence of Each at Time of Marriage.	Age of Each in Years.	Color of Each.	Occupation of Groom and Bride.	Place of Birth of each.	Name of father of each.	Times Married.	Name, residence, and official station of person by whom married
Feb 6	Nashua, N. H	Henry Pepin	Nashua, N. H.	24	W	Moth worker	Michigan	Alfred	1	Rev. Daniel I. Gross,
"	"	Mary Langlois	Nashua, N. H.	20	"	At home	Manchester, N. H.	Alfred	1	Nashua, N. H.
" 6	"	John J. Cassidy	Lowell, Mass.	20	"	Operative	Lowell, Mass.	Cornelius	1	Herbert E. Kendall, J. P.,
"	"	Mary Lane	Lowell, Mass.	22	"	Shoemaker	Lowell, Mass.	Michael	1	Nashua, N. H.
" 7	"	Charles Hanawi h	Nashua, N. H.	20	"	Mill operative	Russia	Stanislaw	1	Rev. L. A. Woitys,
" 8	"	Helen Jeremicz	Nashua, N. H.	22	"	Mill operative	Russia	Antony	1	Nashua, N. H.
"	"	Mederic Suprenant	Nashua, N. H.	31	"	Painter	New York	Raphael	1	Rev. H. P. Boire
" 8	Taunton, Mass	Ida Ch gn n	Nashua, N. H.	32	"	At home	Nashua, N. H.	Alphonse	1	Franklin, N. H.
"		Charles P. Winn	Nashua, N. H.	27	"	Clerk	Nashua, N. H.	Thomas	1	Rev. George B. McNamee
" 8	Nashua, N. H	Marie O'Hearne	Taunton, Mass.	21	"	At home	Taunton	Stephen	1	Taunton, Mass.
"		Christos Mourotsos	Nashua, N. H.	22	"	Laborer	Greece	Demetrios	1	Rev. Hariton Panagopoulo,
" 9	"	Pan. Spyrognopoulos	Nashua, N. H.	20	"	Mill operative	Greece	Spyros	1	Lowell, Mass.
"		Everemonde Delude	Nashua, N. H.	21	"	Shoemaker	Nashua, N. H.	Joseph	1	Rev. Hor. Tetreau,
" 9	"	Clarinthe Lafrance	Nashua, N. H.	26	"	Mill operative	Canada	Samuel	1	Gonic, N. H.,
		Alfred Delude	Nashua, N. H.	24	"	Blacksmith	Nashua, N. H.	Joseph	1	Rev. Hor. Tetreau,
		Josephine Lafrance	Nashua, N. H.	22	"	Mill operative	Canada	Samuel	1	Gonic, N. H.
" 9	"	Ernest Delude	Nashua, N. H.	23	"	Mill operative	Nashua, N. H.	Joseph	1	Rev. Hor. Tetreau,
		Delia Levesque	Nashua, N. H.	19	"	Mill operative	Canada	Andre	1	Nashua, N. H.
" 10	"	Anthony Wunois	Nashua, N. H.	21	"	Mill operative	Russia	John	1	Rev. Leo Tyllo,
		Marcel. Chesnuawich	Nashua, N. H.	19	"	Mill operative	Russia	Augustus	1	Nashua, N. H.
" 11	"	Gilbert R. Lafford	Gloucester, Mass.	31	"	Fisherman	Cape Breton	Alexander	1	Albert Terrien, J. P.,
		Annie C. Knox	Gloucester, Mass.	24	"	Nurse	Boston, Mass.	Charles E.	1	Nashua, N. H.
" 12	"	Melvin D. Gitchell	W. Medford, Mass.	21	"	Book-keeper	Woburn	George E.	1	Rev. Daniel I. Gross,
		Muriel F. Salisbury	Malden, Mass.	20	"	At home	Malden	Henry T.	1	Nashua, N. H.
" 13	"	Joseph Jamakosian	Nashua, N. H.	25	"	Shoemaker	Armenia	John	1	Rev. J. Bruce Gilman,
		Zeazan Marnigoman	Nashua, N. H.	27	"	Shoemaker	Armenia	Kukor	1	Nashua, N. H.
" 13	"	Edward Farrell	Lawrence, Mass.	26	"	Operative	Canada	John A.	1	Rev. Edward C. Strout,
		Olive Bennett	Lawrence, Mass.	19	"	Mender	Lawrence	Hiram	1	Nashua, N. H.
" 14	"	Joseph A. Baroody	Manchester, N. H.	35	"	Watchman	Syria	Assad	2	George W. Clyde, J. P.,
		Helen Baroody	Nashua, N. H.	32	"	At home	Syria	H. Hasney	2	Hudson, N. H.

Marriages Registered in the City of Nashua, N. H., for the Year Ending December 31, 1915.

Date.	Place of Marriage.	Name and Surname of Groom and Bride	Residence of Each at Time of Marriage.	Age of Each in Years.	Color of Each.	Occupation of Groom and Bride.	Place of Birth of each.	Name of father of each.	Times Married	Name, residence, and official station of person by whom married.
Feb. 14	Nashua, N. H.	Stanley Trubacz	Nashua, N. H	26	W	Mill operative	Russia	Adam	1	Rev. L. A. Woitys,
		Schola Kurcuwicz	Nashua, N. H.	23	"	Mill operative	Russia	Antony	1	Nashua, N. H.
" 14	"	Adolph Wierzbiski	Nashua, N. H.	23	"	Mill operative	Russia	Ignacz	1	Rev. L. A. Woitys,
		Mary Wolanin	Nashua, N. H.	21	"	Mill operative	Russia	Joseph	1	Nashua, N. H.
" 15	"	Charles Boucher	Nashua, N. H.	32	"	Merchant	Canada	Luc	2	Rev. J. G. A. Jutras,
		Aurore Bourbeau	Nashua, N. H.	25	"	Mill operative	Canada	Norbert	1	Nashua N H
" 15	"	Romeo Morrissette	Nashua, N. H.	19	"	Mill operative	Nashua N H	Joseph A	1	Rev. Robert Bellefeuille,
		Marie Rose Brien	Nashua, N. H.	20	"	Mill operative	Canada	Pierre	1	Nashua, N. H.
" 15	"	Henry B. Gelinas	Lowell, Mass.	27	"	Piper	Greenfield N H	Vital	1	Rev. J. J. Richard
		Denise Malenfant	Nashua, N. H.	22	"	Shoemaker	Canada	Napoleon	1	Nashua, N. H.
" 15	"	Peter Jambard	Nashua, N. H.	48	"	Mill operative	Nashua N. H.	Louis	2	Rev. J. B. H. V. Milette,
		Philomene Fraser	Nashua, N. H.	39	"	Mill operative	Canada	George	1	Nashua, N. H.
" 16	"	Napoleon Tremblay	Nashua, N. H.	34	"	Machinist	Sciota N. Y.	Isaac	2	Rev. J. J. Richard.
		Delia Paradis	Nashua, N. H.	36	"	At home	Nashua N. H.	Charles	1	Nashua, N. H
" 20	"	John H. Grant	Nashua, N. H.	59	"	Teamster	Maine	Lindsay	2	Frederick J. Gaffney J. P.,
		Emma Elwell	Nashua, N. H.	54	"	Housekeeper	Canada	G. Bourassa	2	Nashua, N. H.
" 20	"	Isaac Stanfield	Lawrence, Mass.	25	"	Ex. Messenger	Lawrence Mass.	William	1	Rev. Daniel I. Gross,
		Lillian Seaverns	Lawrence, Mass	21	"	School Teacher	Lawrence Mass.	George H.	1	Nashua, N. H.
" 20	"	Roy B. Parmenter	Providence, R. I.	24	"	Clerk	Attleboro Mass.	Frank B.	1	John R. Spring, J. P.,
		Edith M. Kelley	Providence, R. I.	20	"	Stenographer	Providence	John H.	1	Nashua, N. H.
" 20	"	John H. Hamilton	Stillwater, Okla.	26	"	Chemist	Missouri	Isaac L.	1	Arthur L. Cyr, J. P.,
		Elsie M. Haedtke	Cambridge	21	"	At home	Cambridge	Frederick G	1	Nashua, N H.
" 22	Keene, N. H.	Malvin L. Loring	Nashua, N H.	39	"	Engineer	Topsfield Me.	Ch. Kelley	3	Rev. Rodney W. Roundy s
		Eudoxie A. Gaudette	Keene, N. H.	26	"	Mill operative	Canada	Philippe	1	Keene, N. H
" 23	Nashua, N. H.	Aris. A. Katopythos	St Paul, Minn.	30	"	Farmer	Greece	Anastasios	1	Rev. George Sardunis,
		Antonitsa S Douklis	Nashua, N. H.	21	"	At home	Greece	Sotirios	1	Nashua, N. H.
" 26	"	George R. Betts	Malden, Mass.	37	"	Salesman	Wilmington N. C.	James S.	1	Rev. Daniel I. Gross,
		Anna M. Peterson	Boston, Mass.	28	"	Saleslady	Stockholm Sweden	Peter	1	Nashua, N. H.
" 27	"	Edouard M. Blain	Nashua, N. H.	26		Clerk	Nashua N. H.	Augustus C.	1	Rev. Paul L. Desaulniers.
		Gladys F. Rogers	Nashua, N. H.	21		At home	Norwich Vt.	Henry H.	1	Nashua, N. H

Marriages Registered in the City of Nashua, N. H., for the Year Ending December 31, 1915.

Date.	Place of Marriage.	Name and Surname of Groom and Bride.	Residence of Each at Time of Marriage.	Age of Each in Years.	Color of Each	Occupation of Groom and Bride.	Place of Birth of each	Name of Father of each	Times Married.	Name, residence, and official station of person by whom married.
Mar. 6	Nashua, N. H.	Telesphore Nauet	Nashua, N. H	31	W	Carpenter	Canada	Treffle	2	Rev. J. G. A. Jutras, Nashua, N. H.
		Anna Courtemanche	Nashua, N. H.	23	"	Housework	Worcester	Felix	1	
" 8	"	Frank A. Olson	Nashua, N. H.	21	"	Draftsman	Nashua, N. H.	John A	1	Rev. Edward C. Strout, Nashua, N. H.
		Gladys Ramsay	Cambridge	20	"	At home	Cambridge	Edward	1	
" 10	"	Asbury Small	Nashua, N. H.	20	"	Salesman	Charlestown, Mass.	John A.	1	Rev. J. Bruce Gilman, Nashua, N. H.
		Elizabeth Brown	Nashua, N. H.	18	"	Clerk	Nashua, N. H.		1	
" 11	"	Thomas Murphy	Lowell, Mass.	26	"	Mill operative	Ireland	John	1	Rev. J. E. Cahalane, Nashua, N. H.
		Rose V. Smith	Lowell, Mass	25	"	Mill operative	Lowell, Mass.	Patrick	1	
" 13	"	George C. Hamilton	Malden, Mass.	19	"	Shoemaker	Marblehead, Mass.	Henry S.	1	Rev. W. H. Morrison, Nashua, N. H.
		Mabel G. Moune	Cliftondale, Mass.	18	"	Shoemaker	Nova Scotia	Harry A.	1	
" 15	"	Martin Birchall	Nashua, N. H.	19	"	Farmer	Nashua, N. H.	John	1	Robert A. French, J. P. Nashua, N. H.
		Ethel Wright	Hollis, N. H.	17	"	Home	Dedham, Mass.	Herbert	1	
" 16	Merrimack	Herold Durant	Groton, Mass	22	"	Brakeman	Pepperell	Geo. Henry	1	Rev. Harvey A. Platts, Merrimack
		Flora M. Trumble	Pepperell, Mass.	18	"	At home	Manchester, N. H.	Appleton D.	1	
" 20	Nashua, N. H.	James Whitney	Boston, Mass.	28	"	Salesman	Brookline	H. Melville	1	Bertis A. Pease, J. P., Nashua N. H.
		Josephine Dube	Boston, Mass.	31	"	At home	Canada	Alphonse	1	
" 20	"	Thomas Spedding	Waltham, Mass	27	"	Teamster	England	Thomas	1	Rev. Daniel I. Gross, Nashua, N. H.
		Laura M Churchill	Waltham, Mass.	30	"	Book-keeper	Waltham	John Mason	2	
" 20	"	John Dixon	England	26	"	Mill operative	England	James	1	Rev. W. H. Morrison, Nashua, N. H.
		Eunice A. Clifford	Virginia	20	"	Mill operative	Virginia	Charles	1	
" 20	"	Frank O. Brown	Boston, Mass	27	"	Clerk	Tilton, N. H.	Fred E.	2	Rev. Edward C. Strout, Nashua, N. H.
		Ada F. Nutter	Medford	27	"	Clerk	Lynn, Mass	Alva L.	1	
" 22	"	Joseph Gagnon	Medford	40	"	Laborer	Canada	Jean	1	Rev. J. Bruce Gilman, Nashua, N. H.
		Ida Gould	Medford	19		At home	Sanford, Me.	Paul	1	
" 27	"	Charles Lefebvre	Lowell, Mass	31	"	Mill operative	Hinsdale, N. H.	Philibert	1	Rev. Daniel I. Gross, Nashua, N. H
		Alice French	Lowell, Mass.	24	"	Mill operative	Lebanon, N. H.	G. Lecomte	2	
Apr. 3	"	Milton Wheeler	Nashua, N. H.	19	"	Card shop emp.	Lawrence, Mass.	Arthur	1	Rev. J. Bruce Gilman Nashua, N. H.
		Elmira F. Leavitt	Nashua, N. H.	20	"	Operative	Fitchburg, Mass.	Charles J.	1	
" 3	"	Edgar Carpentier	Nashua, N. H.	27	"	Lineman	Rhode Is.	James	1	Rev. J. Bruce Gilman, Nashua N. H
		Myrtle M. Brown	Nashua, N. H.	22	"	At home	Maine	John	1	

Marriages Registered in the City of Nashua, N. H., for the Year Ending December 31, 1915.

Date.	Place of Marriage.	Name and Surname of Groom and Bride	Residence of Each at Time of Marriage.	Age of Each in Years	Color of Each.	Occupation of Groom and Bride.	Place of Birth of each	Name of father of each	Times Married.	Name, residence, and official station of person by whom married.
Apr 3	"	Fred D. Barnes	Chicago, Ill.	36	W	Nurse	Nebraska	Delos	1	George W. Clyde, J. P.
"		Effie M. Hatfield	Parrsboro, N. S.	29	"	Nurse	Parrsboro, N. S.	John W.	1	Hudson, N. H.
" 5	Nashua, N. H.	Ray H. Lawrence	Nashua, N. H.	25	"	Paper worker	Nashua, N. H.	Charles E.	1	Rev. Edward C. Strout,
" 5	"	Hazel A. Girouard	Nashua, N. H.	25	"	At home	Nashua, N. H.	Leo T.	1	Nashua, N. H.
"		Natale Paradis	Haverhill, Mass.	26	"	Clerk	Haverhill	John	1	Arthur L. Cyr, J. P.
" 7	"	Lucie Hill	Newburyport, Mass.	22	"	Tel. Opr.	Newburyport	John	1	Nashua, N. H.
"		Robert S. Dall	Detroit, Mich.	36	"	Shipper	Scotland	David	1	Rev. J. Bruce Gilman,
" 7	"	Mary A. Irvine	Nashua, N. H.	32	"	Clerk	Scotland	James		Nashua, N. H.
" 7	"	Jeremiah Kelliher	Lawrence, Mass.	43	"	Laborer	Tennessee	Samuel	1	Rev. Geo. E. Soper,
"		Katherine Cesey	Lawrence, Mass.	36	"	Mill operative	Groton, Mass.	Andrey	1	Nashua, N. H.
" 9	"	Elbridge J. Copp	Nashua, N. H.	70	"	Register of Prob.	Nashua, N. H.	George E.	2	Rev. Thomas Chalmer,
"		Lottie B. Plummer	Nashua, N. H.	44	"	Dep. Reg. of Pro	Fairfax, Vt.	George E.	1	Manchester, N. H.
" 9	Manchester, N. H.	Clay E. McKean	Groton, Mass.	20	"	Farmer	Manchester	George	1	Daniel F. Healy, J. P.
"		Mary Folkins	Groton, Mass.	20	"	At home	Lowell, Mass.	Thomas	1	Nashua, N. H.
" 10	Nashua, N. H.	George E. Wells, Jr.	Nashua, N. H.	23	"	Brakeman	E. Boston	Dennis	2	Chas. D. Parker, J. P.
"		Bertha King	Nashua, N. H.	24	"	Housework	Ireland	Jeremiah	1	Nashua, N. H.
" 11	"	George F. Booth	Lowell, Mass.	21	"	Mill operative	Warren, N. H.	Joseph M.	4	Rev. Daniel I. Gross,
"		Helen L. Kennedy	Lowell, Mass.	19	"	Mill operative	Louisville, Can.	Benjamin	1	Nashua, N. H.
" 11	"	Walter S. Fletcher	Chelmsford, Mass.	23	"	Steam fitter	Medfield, Mass.	Grant S.	1	Rev. W. H. Morrison,
"		Esther Allen	Lowell, Mass.	18	"	Weaver	Lowell, Mass.	Oliver	1	Nashua, N. H.
" 12	"	Philip Michael	Nashua, N. H.	25	"	Shoeworker	Greece	Stefan	1	Rev. George Sardunis,
"		Koriacola Keratzoula	Nashua, N. H.	20	"	Mill operative	Greece	Athanasion	1	Nashua, N. H.
" 12	"	Wilfred Gendron	Nashua, N. H.	21	"	Shoemaker	Nashua, N. H.	George	1	Rev. J. Bruce Gilman,
"		Irene Degrenier	Nashua, N. H.	18	"	Shoemaker	Nashua, N. H.	Joseph	1	Nashua, N. H.
" 14	Manchester, N. H.	Felix J. Roberge	Nashua, N. H.	29	"	Machinist	Lowell, Mass.	Adjutor	1	Rev. J. G. A. Jutras,
"		Rosanna Levesque	Nashua, N. H.	22	"	Mill operative	Nashua, N. H.	Jos. Labelle	2	Nashua, N. H.
" 14	Nashua, N. H.	Lyle W. Hills	Nashua, N. H.	23	"	Nurse	Moiers, N. Y.	Charles W.	1	Rev. J. H. Dickson,
		Elba M. Erickson	Boston, Mass.	26	"	Nurse	Sweden	August	1	Manchester, N. H.
		Arthur F. McLeod	Nashua, N. H.	34	"	Shoemaker	Lenoxville, P. Q.	John	1	Rev. Matthew Creamer,
		Hazel Reed	Hollis, N. H.	2[illegible]	"	At home	Berlin, N. H.	Jason	1	Nashua, N. H.

Marriages Registered in the City of Nashua, N. H., for the Year Ending December 31, 1915.

Date.	Place of Marriage.	Name and Surname of Groom and Bride.	Residence of Each at Time Marriage.	Age of Each in Years.	Color of Each.	Occupation of Groom and Bride.	Place of Birth of each.	Name of father of each	Times Married	Name, residence, and official station of person by whom married.
Apr. 17	Nashua, N. H.	George F. Soule	Nashua, N. H.	24	W	Instructor	Auburn, Me.	Frank E.	1	Rev. Daniel I. Gross,
" 17	"	Myrtle L. Allen	Nashua, N. H.	18	"	At home	Highgate Spring, Vt.	Benj. P.	1	" " Nashua, N. H.
		Carl F. Sampson	Cambridge, Mass.	35	"	Clerk	Lynn, Mass.	William F.	1	Arthur L. Cyr, J. P.,
" 17	"	Bertha A. Litson	Cambridge, Mass.	31	"	Nurse	St Johns, N. B.	McCornell	2	" " Nashua, N. H
		William L. Richards	Charlestown, Mass.	26	"	Surveyor	Lowell, Mass.	Moses	1	Henry A. Cutter, J. P.,
" 18	"	Jean Monbrith	Carlestown, Mass.	28	"	At home	Halifax, N. S.	Elias	1	Nashua, N. H.
		James Hatzigogas	Nashua N. H.	23	"	Shoeworker	Greece	Anastasios	1	Rev. C. Harmantas,
" 18	"	Mildred McBride	Nashua, N. H.	18	"	Housework	Nashua, N. H.	Harry	1	Manchester, N. H.
		Matausas Pupelis	Nashua, N. H.	26	"	Woodworker	Russia	Benedict	1	Rev. Leo Tyllo,
" 19	"	Julia Meskauckas	Nashua, N. H.	24	"	Mill operative	Russia	Joseph	1	Nashua, N. H.
		Timothey F. Gulney	Cambridge, Mass.	22	"	Chauffeur	Cambridge, Mass.	John J.	1	Stephen J. Hallinan, J. P.,
" 20	"	Mary B. Kenna	Arlington, Mass.	20	"	Stenographer	Somerville Mass.	John F.	1	Nashua, N. H.
		Arthur Brodeur	Nashua, N. H.	24	"	Clerk	Nashua, N. H.	Calixte	1	Rev. J. G. A. Jutras,
" 20	"	Isabelle Martel	Nashua, N. H.	21	"	At home	Nashua, N. H.	Philibert	1	Nashua, N. H.
		Wade H. Pinkham	Haverhill, Mass.	38	"	Shoemaker	Durham, N. H.	Joshua	2	Arthur L. Cyr, J. P.
" 21	"	Mae E. Gerard	Haverhill, Mass.	44	"	Housekeeper	Nahant, Mass.	Alb. Armor	2	Nashua, N. H.
		Harry S. Rollins	Nashua, N. H.	30	"	Storekeeper	Nashua N. H.	David M.	1	Rev. Wm. Porter Niles
" 24	"	Esther K. Highton	Nashua, N. H.	29	"	At home	Malden Mass.	Marshall S.	1	Nashua N. H.
		Joseph Shalowens	Nashua, N. H.	24	"	Woodworker	Russia	Casimir	2	Rev. L. A. Woitys,
" 24	"	Patron Waizerdzinke	Nashua, N. H.	20	"	Mill operative	Russia	Joseph	1	Nashua, N. H.
		Joseph Mahoney	Nashua, N. H.	33	"	Fireman	Boston, Mass.	John	1	Edwin H. Langston, J. P.
" 24	"	Ellen Owens	Pelham N. H.	34	"	At home	Ireland	Percival	1	Nashua, N.
		Fred L. Thomas	Nashua, N. H.	25	"	Plumber	Brownsville, Me.	Stephen A.	1	Rev. Daniel I. Gross,
" 24	"	Ruth Porter	Nashua, N. H.	20	"	Housework	So. Lyndeboro, N. H.	H. Joselyn	2	Nashua, N. H.
		Constanta Kisola	Nashua, N. H.	24	"	Mill operative	Russia	William	1	Rev. Leo Tyllo,
" 26	"	Isabella Degasis	Nashua, N. H.	21	"	Mill operative	Russia	Adam	1	Nashua, N. H.
		Joseph Cardin	Nashua, N. H.	25	"	Asbestos worker	Canada	Paul	1	Rev. J. G. A. Jutras,
" 27	"	Julienne Gauthier	Nashua, N. H.	20	"	Mill operative	Canada	Noel	1	Nashua, N. H.
		Henry Burns	Nashua, N. H.	22	"	Mill operative	Suncook, N. H.	Henry	1	Rev. J. J. Richard,
" 27	"	Laura Fortin	Nashua, N. H.	20	"	Mill operative	Canada	George	1	Nashua, N. H.
		Joseph Boulanger	Nashua, N. H.	27	"	Machinist	Canada	Henry	1	Rev. J. J. Richard,
		Antonia Fortin	Nashua, N. H.	22	"	Mill operative	Canada	George	1	Nashua, N. H.

Marriages Registered in the City of Nashua, N. H., for the Year Ending December 31, 1915.

Date		Place of Marriage	Name and Surname of Groom and Bride	Rseidence of each at time of Marriage	Age of Each in Years	Color of each	Occupation of Groom and Bride	Place of Birth of Each	Name of Father of Each	Times Married	Name, residence and official station of person by whom married
Apr.	27	Nashua, N. H.	John E. Preison	Boston Mass.	26	W	Hatter	Sweden	Peter M.	1	Arthur L. Cyr, J. P.
			Margaret Cummings	Boston, Mass.	22	"	Hatter	Danville, Me.	Nelson	1	Nashua, N. H.
"	27	"	Walter Bourgoin	Nashua N. H.	38	"	Polisher	Canada	Joseph	1	Rev. J. G. A. Jutras,
			Delima Burelle	Nashua N. H.	32	"	Mill operative	Nashua	Joseph	1	Nashua, N. H.
"	26	Worcester, Mass.	Timothy J. Spillane	Nashua, N H.	37	"	Merchant	Ireland	Jeremiah	1	Rev. W. E. Ryan,
			Agnes Hagerty	Worcester, Mass.	35	"	School teacher	Worcester	Stephen	1	Worcester, Mass.
"	29	Nashua, N. H.	Margan Kuper	Nashua, N. H.	21	"	Mill operative	Russia	Simon	1	Rev. L. A. Woitys,
			Malvina Rybak	Nashua, N H.	21	"	Mill operative	Russia	Joseph	1	Nashua, N. H
"	29	"	Edward Zokowske	Nashua N. H.	26	"	Mill operative	Russia	Bonefacy	1	Rev. L. A. Woitys,
			Mary Jankowska	Nashua, N. H.	22	"	Mill operative	Russia	Simon	1	Nashua, N. H.'
May	1	"	Stelan Apponawich	Nashua, N H	24	"	Mill operative	Russia	Joseph	1	Rev. Leo Tyllo,
			Rosalia Pitckkitie	Nashua, N. H.	19	"	Mill operative	Russia	William	1	Nashua, N. H.
"	1	"	Nicefer Latoske,	Nashua, N. H.	25	"	Mill operative	Russia	Hypolite	1	Rev. L. A. Woitys,
			Emily Cibulske	Nashua, N. H.	21	"	Mill operative	Russia	Mikolay	1	Nashua, N. H.
"	1	"	Edgar Lafontaine	Nashua, N. H.	24	"	Woodworker	Nashua, N. H.	Docite	1	Rev. Daniel I Gross,
			Velma Rood	Nashua, N. H.	20	"	Laundry worker	Vermont	Henry J.	1	Nashua, N. H.
"	2	Lowell, Mass	Herbert A. Smith	Nashua, N H.	25	"	Farmer	Sharon, Vt.	Herbert E.	1	Rev. J. K. Jones,
			Myrtle M. Lowell	Nashua, N. H.	25	"	Nurse	Gilsum, N. H.	Irving M.	1	Lowell, Mass.
"	3	Nashua, N. H	Frank F. Granville	Manchester, N. H.	22	"	Mill operative	Berwick, Me.	Elmer	1	Rev. Matthew Creamer,
			Helen M. Slavin	Nashua, N. H.	19	"		Manchester, N. H.	John J.	1	Nashua, N. H.
"	3	"	Philimore Demers	Nashua, N H.	27	"	Machinist	Canada	Arcade	1	Rev. Paul L. Desaulniers,
			Dosa Belanger	Nashua, N. H.	21	"	At home	Nashua, N. H.	Solomon	1	Nashua, N. H.
"	5	"	Victor Lefebvre	Lowell, Mass.	20	"	Waiter	Lowell, Mass.	Victor	1	Edwin H. Langston, J. P.
			Anna Owens	Lowell, Mass	19	"	Clerk	Lowell, Mass.	John	1	Nashua, N. H.
"	5	"	Clarence E. Lewis	Boston, Mass.	21	"	Machinist	Roxbury	George E.	1	Thos. J. Leonard, J. P.
			Ruth P. Lewis	Boston, Mass	18	"	At home	Halifax, N. S.	Wilmot A.	1	Nashua, N. H.
"	8	"	Arthur Bernard	Nashua, N. H.	20	"	Laborer	Canada	Joseph	1	Frederick J. Gaffney, J. P.,
			Bertha Bailey	Nashua, N. H	18	"	At home	Nashua, N. H.	Mason T.	1	Nashua, N. H.

Marriages Registered in the City of Nashua, N. H., for the Year Ending December 31, 1915

Date.	Place of Marriage	Name and Surname of Groom and Bride.	Residence of Each at Time of Marriage.	Age of Each in Years.	Color of Each.	Occupation of Groom and Bride.	Place of Birth of each.	Name of father of each	Times Married	Name, residence, and official station of person by whom married.
May 8	Nashua, N. H.	Robert M. Singleton	Nashua, N. H	31	W	Cutlery grinder	Nashua, N. H.	William H.	1	Rev. J. Taylor Alton.
" 8	"	Abigail M. Starbuck	Nashua, N. H.	25	"	Shoemaker	Nashua, N. H.	George	1	Nashua, N. H.
" 8	"	Guy Whitney	Norwich Ct.	29	"	Carpenter	Chesterville, Me.	George	1	Arthur L. Cyr, J. P.
" 9	"	Grace Hopkins	Norwich Ct.	34	"	Housework	Skowhegan, Me.	Walt. Emery.	2	Nashua, N. H.
" 9	"	Andrew Trenowich	Nashua, N. H.	27	"	Mill operative	Russia	August	1	Rev. Leo Tyllo,
" 9	"	Anna Gregounia	Nashua, N. H.	17	"	Mill operative	Russia	John	1	Nashua, N. H.
" 9	"	Harold B. Gerry	Gloucester, Mass	21	"	Carpenter	Gloucester	John	1	Rev. Matthew Creamer,
" 9	"	Gladys Counihan	Gloucester, Mass	18	"	At home	Gloucester	Thomas	1	Nashua, N. H.
" 9	"	Mikaly Swietek	Nashua, N. H.	22	"	Mill operative	Galicia	Adelbert	1	Rev. L. A. Woitys,
" 9	"	Nellie Mysiaszek	Nashua, N. H.	20	"	Mill operative	Galicia	Joseph	1	Nashua, N. H.
" 10	"	Anthony Rastilis	Nashua, N. H.	21	"	Mill operative	Russia	Matthew	1	Rev. Leo Tyllo,
" 10	"	Sofia Dumbrofiska	Nashua, N H.	19	"	Mill operative	Russia	Peter	1	Nashua, N. H.
" 10	"	Amable Nadeau	Nashua, N. H.	26	"	Carpenter	Canada	Isidore	2	Rev. J. B. H. V. Milette,
" 10	"	M. Louise Renaud	Nashua, N. H.	23	"	Shoemaker	Nashua, N. H.	John	1	Nashua, N. H.
" 10	"	Lester W. Jelley	Nashua, N. H	28	"	Salesman	Nashua, N. H.	Herbert	1	Rev. Paul L. Desaulniers,
" 10	"	Maria Bariteau	Nashua, N. H.	24	"	At home	Canada	Antoine	1	Nashua, N. H.
" 10	"	Ferdinand Duquette	Nashua, N H.	29	"	Plumber	Canada	Ephrem	1	Rev. J. G. A. Jutras,
" 10	"	Delvina Ouellette	Nashua, N. H.	17	"	At home	Nashua, N. H.	Cyprien	1	Nashua, N. H.
" 11	"	Ernest C. Richardson	Methuen, Mass.	41	"	Contractor	Methuen, Mass.	James A.	2	Rev. T. E. Cramer,
" 11	"	Lillian Reeves	Methuen Mass.	21	"	Mill operative	Lawrence, Mass.	Henry	1	Nashua, N. H.
" 11	"	Andrew Soteropoulos	Nashua, N. H.	20	"	Laborer	Greece	Soterios	1	Rev. George Sartunis.
" 11	"	Opin. Filigsasoupoulos	Nashua, N. H.	20	"	Mill operative	Greece	Leonidas	1	Nashua, N. H.
" 15	"	Edgar Deschamps	Nashua, N. H.	32	"	Clerk	Haverhill	Edmond	1	Rev. Paul L. Desaulniers,
" 15	"	Leona Jette	Nashua, N. H.	23	"	Shoemaker	Nashua, N. H.	Desire	1	Nashua, N. H.
" 15	"	Joseph E. Stebbin	Nashua, N. H.	43	"	Farmer	Canada	Clement	1	Stephen L. Hallinan, J. P.
" 15	"	Marie R. Pelletier	Nashua, N. H.	25	"	At home	Nashua, N. H.	John	2	Nashua, N. H.
" 16	"	John L. Rogers	Haverhill Mass.	25	"	Shoemaker	Maine	John W.	1	Rev. W. H. Morrison,
		Millicent Packer	Haverhill, Mass.	20	"	At home	Haverhill, Mass.	James	1	Nashua, N. H.
		Felix Rogavitch	Nashua, N. H.	23	"	Mill operative	Russia	Mikal	1	Rev. L. A. Woitys,
		Julia Stanoffka	Nashua, N H.	21	"	Mill operative	Russia	Kasimir	1	Nashua, N. H.

Marriages Registered in the City of Nashua, N. H., for the Year Ending December 31, 1915.

Date.	Place of Marriage.	Name and Surname of Groom and Bride	Residence of each at time of Marriage	Age of Each in Years.	Color of Each.	Occupation of Groom and Bride.	Place of Birth of each	Name of father of each.	Times Married.	Name, residence, and official station of person by whom married.
May 16	Nashua, N. H.	Carroll Kamilneeke	Nashua, N. H.	22	W	Mill operative	Russia	Mikal	1	Rev. L. A. Woitys,
		Mary Zebrzycka	Nashua, N. H.	20	"	Mill operative	Russia	Wincente	1	Nashua, N. H.
" 16	"	Ksawery Bobrychi	Nashua, N. H.	22	"	Mill operative	Russia	Joseph	1	Rev. L. A. Woitys,
		Stefana Kouszynski	Nashua, N. H.	27	"	Mill operative	Russia	John	1	Nashua, N. H.
" 17	"	Antonia Leblanc	Nashua, N. H.	21	"	Mill operative	Canada	Joseph	1	Rev. J. B. H. V. Milette,
		Eva Gagnon	Nashua, N. H.	19	"	Mill operative	Canada	Euclide	1	Nashua, N. H.
" 17	"	Evangeliste Neveu	Nashua, N. H.	21	"	Mill operative	Canada	Onesime	1	Rev. J. B. H. V. Milette,
		Ernestine Rochette	Nashua, N. H.	21	"	Mill operative	Canada	Albert	1	Nashua, N. H.
" 17	"	Henri Gaudette	Nashua, N. H.	20	"	Jobber	Nashua, N. H.	Xavier	1	Rev. J. B. H. V. Milette
		Albina Gervais	Nashua, N. H.	19	"	Shoemaker	Nashua, N. H.	George	1	Nashua, N. H.
" 17	"	George Clark	Lancaster, Mass.	41	"	Farmer	Charleston, Ill.	John	2	Arthur L. Cyr, J. P.
		Leontine Pelletier	Lancaster, Mass.	43	"	At home	Canada	Mi. St John.	2	Nashua, N. H.
" 17	"	Joseph Yunis	Nashua, N. H.	25	"	Mill operative	Russia	Andrew	1	Rev. Leo Tyllo,
		Mary Wurasavitch	Nashua, N. H.	22	"	Mill operative	Russia	Peter	1	Nashua, N. H.
" 17	"	Stanislaw Joukawicz	Nashua, N. H.	23	"	Mill operative	Russia	Mikal	1	Rev. L. A. Woitys,
		Vernie Matulevaske	Nashua, N. H.	21	"	Mill operative	Russia	Mikal	1	Nashua, N. H.
" 17	"	Antonas Surkus	Nashua, N. H.	23	"	Laborer	Russia	Antonas	1	Rev. Leo Tyllo,
		Casimerca Kudaite	Nashua, N. H.	20	"	Mill operative	Russia	Franciscus	1	Nashua, N. H.
" 17	"	Anthony Bogdznawicz	Nashua, N. H.	23	"	Mill operative	Russia	Joseph	1	Rev. L. A. Woitys,
		Joseph Nowogrodzke	Nashua, N. H.	21	"	Mill operative	Russia	Miciez	1	Nashua, N. H.
" 18	"	Maurice E. Griswold	Providence, R. I.	26	"	Pattern maker	Lisbon, Conn.	Alfred L.	1	Rev. Manley B. Townsend,
		Evelyn Spiller	Providence, R. I.	29	"	Dressmaker	Providence	Frank G.	1	Nashua, N. H.
" 20	"	William E. Curtis	Nashua, N. H.	32	"	Carpenter	Wakefield, Mass.	Theodore A.	2	Rev. J. Bruce Gilman,
		Linnie S. Farnsworth	Nashua, N. H.	41	"	Box maker	Nashua, N. H.	E. Graham	2	Nashua, N. H.
" 22	"	John B. Ricard	Nashua, N. H.	25	"	Carpenter	Natick, R. I.	Noe	1	Rev. J. Taylor Alton.,
		Evelyn Houle	Nashua, N. H.	16	"	At home	Pepperell, Mass.	Amedee	1	Nashua, N. H.
" 22	"	John W. Deegan	New York City	33	"	Actor	Auburn, N. Y.	John	1	Rev. Matthew Creamer,
		Grace M. Turner	San Francisco	30	"	Actress	St Louis Mo.	Paul	1	Nashua, N. H.
" 22	"	Edward Kerr	Quincy Mass.	27	"	Carpenter	Nova Scotia	Alexander	1	Rev. Daniel I. Gross,
		Eva Sinclair	Quincy, Mass	18	"	At home	Quincy	John T.	1	Nashua, N. H.

Marriages Registered in the City of Nashua, N. H., for the Year Ending December 31, 1915.

Date.	Place of Marriage.	Name and Surname of Groom and Bride.	Residence of Each at Time of Marriage.	Age of Each in Years.	Color of Each.	Occupation of Groom and Bride.	Place of Birth of each.	Name of father of each	Times Married.	Name, residence, and official station of person by whom married.
May 22	Nashua N. H.	Archangel Corangelo.	Nashua N. H.	29	W	Shoemaker	Italy	Salvatore	1	Arthur L. Cyr J. P. Nashua, N. H.
"	"	Minnie N. Harvey	Auburn, N. H	22	"	Dressmaker	Auburn, N. H	George E.	1	
22	"	William Young	Nashua, N. H.	21	"	Painter	N. Auburn, Me.	Andrew	1	Rev. Daniel I. Gross Nashua, N. H.
"	"	Carie Watson	Nashua, N. H.	21	"	Mill operative	Sweden	John	1	
" 23	"	Antonias Papas	Nashua, N. H.	35	"	Painter	Greece	Christos	1	Rev. George Sardunis. Nashua, N. H.
" 23	"	Styliane G. Dimtsos	Nashua, N. H.	25	"	Mill operative	Greece	Gust	1	
" 23	"	George W. West	Beverley, Mass.	48	"	Carpenter	Salem Mass.	William H.	2	Stephen L. Hallinan J. P. Nashua, N. H
"	"	Philomene Fraga	Beverley, Mass.	46	"	At home	Gloucester	C. Viator	2	
" 24	"	Rudolphe Dubois	Manchester, N. H.	21	"	Painter	Manchester, N. H.	Joseph	1	Rev J. J. Richard, Nashua, N. H
"	"	Cecile Babin	Nashua, N. H	25	"	Mill operative	Three Rivers, Mass.	Alfred	1	
" 24	"	Horace Lavoie	Nashua N. H.	19	"	Shoe operative	Nashua N. H.	Louis	1	Rev. T. J. E. Devoy. Nashua, N. H
"	"	Jennie St Cyr	Manchester, N. H.	20	"	Mill operative	Canada	Uldric	1	
" 27	"	Norman Ordway	Nashua, N. H.	21	"	Milkman	Concord, N. H.	Albert S.	1	Marshall D. Cobleigh. J. P. Nashua, N. H.
"	"	Ava Lewis	Concord	21	"	At home	Everett, Mass.	Frank E.	1	
" 27	"	George Hanson	Lawrence, Mass.	24	"	Metal worker	Lawrence, Mass	Josiah E.	1	Rev. T. E. Cramer Nashua, N. H.
"	"	Annie Glendye	Lawrence, Mass.	19	"	Mill operative	Lawrence, Mass.	James	1	
" 27	"	William N. Poulin	Manchester N. H.	23	"	Shoemaker	Suncook N. H.	Napoleon	1	Rev. Paul L. Desaulniers Nashua, N. H.
"	"	M. Gaudelie Plourde	Nashua, N. H.	19	"	Laundry worker	Nashua, N. H.	Joseph	1	
" 28	"	George T. Morris	Lawrence, Mass	28	"	Mill operative	New Bruns.	Albert	2	Arthur L. Cyr, J. P. Nashua, N. H.
"	"	Elizabeth M. Reardon	Lawrence, Mass.	21	"	Waitress	New Market, N. H.	Jeremiah	1	
" 29	"	Alton H. Gallagher	Nashua, N. H.	23	"	Glazier	Gloucester, Mass.	William	1	Rev. Daniel I. Gross. Nashua, N. H
"	"	Sadie M. Waddleton	Nashua, N. H	20	"	At home	Amesbury Mass.	William	1	
" 29	"	John McCormack	Lynn, Mass	32	"	Engineer	New Brunswick	Bernard	1	James T. Watson, J. P. Nashua, N. H.
"	"	Jessie White	Lynn, Mass	32	"	At home	Fairville, N. B.	J. Bryant	2	
" 29	"	John Grigas	Nashua N. H.	25	"	Mill operative	Russia	Josepas	1	Rev. Leo Tyllo, Nashua, N. H.
"	"	Ona Zurlaite	Nashua, N. H.	24	"	Mill operative	Russia	Barnada	1	
" 30	"	Stasis Stirna	Nashua, N. H	23	"	Mill operative	Russia	Mikal	1	Rev. Leo Tyllo, Nashua, N. H.
"	"	Elizabeth Juknewicz	Nashua, N. H.	19	"	Mill operative	Russia	Joseph	1	
" 30	"	Sylvestre Barauckas	Nashua, N. H.	28	"	Mill operative	Russia	Leonas	1	Rev. Leo Tyllo, Nashua, N. H
		Ursula Milinawiczute	Nashua, N. H.	19	"	Mill operative	Russia	Andrus	1	

Marriages Registered in the City of Nashua, N. H., for the Year Ending December 31, 1915.

Date.	Place of Marriage.	Name and Surname of Groom and Bride.	Residence of Each at Time of Marriage.	Age of Each in Years.	Color of Each.	Occupation of Groom and Bride.	Place of Birth of each.	Name of father of each.	Times Married.	Name residence, and official station of person by whom married.
May 30	Nashua, N. H.	Joseph Stauchis	Nashua, N. H.	23	W	Clerk	Russia	Mikal	1	Rev. Leo Tyllo Nashua N. H.
" 30	"	Marcella Katsuta	Nashua, N. H.	19	"	Mill operative	Russia	Mikal	1	
		Joseph Martsavitch	Nashua, N. H.	25	"	Mill operative	Russia	William	1	Rev Leo Tyllo, Nashua, N. H.
		Dom. Konstantaziutie	Nashua, N. H.	19	"	Mill operative	Russia	William	1	
" 30	"	Mikal Tatarus	Nashua, N. H.	30	"	Mill operative	Russia	Hanolavas	2	Rev. Leo Tyllo Nashua, N. H.
		Agatha Saszute	Nashua N. H.	27		Mil. operative	Russia	Casimir	1	
" 31	"	Henry Larivee	Nashua, N H.	24	"	Shoemaker	Nashua, N. H.	Victor	1	Rev. Matthew Creamer Nashua, N. H.
		Delia Moriarty	Nashua, N H.	19	"	Shoemaker	Nashua, N. H	John	1	
June 1	"	Ed. A. Lunderville	Boston, Mass.	41	"	Painter	Quebec	Joseph	2	Rev. Daniel I. Gross, Nashua N. H.
		Lillian Roberts	Boston, Mass	25	"	Nurse	St Johnsbury, Vt.	O. Kittredge	2	
" 1	"	Pierre Levesque	Nashua, N. H	23	"	R. R Emp	Canada	Jean	1	Rev. J. B. H. V. Milette. Nashua, N. H.
		Louise Arel	Nashua N. H	23	"	Shoe operative	Canada	Pierre	1	
" 1	"	Herold Lyman	Nashua, N H.	25	"	Ex. Messenger	Marlow, N. H.	George E.	1	Rev. Matthew Creamer, Nashua, N. H.
		Lil. G. E. A. Dionne	Nashua N. H.	26	"	Stenographer	Nashua, N. H.	Alphonse	1	
" 2	"	Joseph E. Lezotte	Nashua, N. H.	25	"	Clerk	New York State	Sylvio	2	James F. Watson, J. P. Nashua, N. H.
		Ethel Bell	Cambridge, Mass.	24	"	Clerk	New Castle Eng.	John J.	1	
" 3	"	Charles B. Pinkham	Nashua, N H.	21		Mason	Brockton, Mass	Fred S.	1	Rev. J. Bruce Gilman, Nashua, N. H.
		Jennie M. Lewis	Nashua, N. H.	20	"	At home	Digby, N. S.	George	1	
" 3	"	Joseph Rudkiewicz	Nashua, N. H	28	"	Mill operative	Russia	Romald	1	Rev. L A Woitys, Nashua, N. H.
		Helen Warsocka	Nashua N. H.	23	"	Mill operative	Russia	Adam	1	
" 4	"	Francis Wyrwicz	Nashua N. H.	24	"	Mill operative	Russia	Joseph	1	Rev. L. A. Woitys Nashua, N. H
		Emilia Danzel	Nashua, N. H.	20	"	Mill operative	Russia	Joseph	1	
" 4	"	Dennis L. Mills	Clinton, Mass.	21	"	Loom fixer	Canada	Dennis L.	1	Burtt E Warren, J. P., Nashua, N. H.
		Blanche Reardon	Clinton, Mass.	20	"	Waitress	Hudson Mass.	George	1	
" 6	"	Arthur Katsonikas	Nashua, N. H.	32	"	Merchant	Greece	Nicholas	1	Rev. George Sardunis. Nashua, N. H.
		Alexandra Korcovilon	Nashua, N. H.	22	"	Mill operative	Greece	Demetrius	1	
" 7	"	Edward J. Clark	Nashua, N. H.	35	"	Mill operative	Nashua, N. H.	John	1	Rev. Matthew Creamer, Nashua, N. H.
		Julia Shea	Nashua N H.	25	"	Shoemaker	Ireland	Dennis	1	
" 7	"	Ralph A Wiien	Nashua, N. H.	30	"	Clerk	Caribou, Me.	Andrew	1	Rev. Wm. Porter Niles, Nashua, N. H.
		Florence B. Crawford	Nashua, N. H.	21	"	Manicurist	Marsh Hill Me.	James W.	1	

Marriages Registered in the City of Nashua, N. H. for the Year Ending December 31, 1915

Date.	Place of Marriage.	Name and Surname. of Groom and Bride	Residence of Each at Time of Marriage.	Age of Each in Years.	Color of Each.	Occupation of Groom and Bride.	Place of Birth of each.	Name of father of each	Times Married.	Name, residence, and official station of person by whom married.
June 8	Nashua, N. H.	Charles E. Potter	Nashua, N. H.	29	W	Bank Teller	Nashua, N. H.	Edward A.	1	Rev. W. H. Morrison, Nashua, N. H.
		Alice M. Jones	Nashua, N. H.	24	"	At home	Nashua, N. H.	George F.	1	
" 9	"	Ernest M Rousay	Medford, Mass.	23	"	Carpenter	Medford, Mass.	Peter M.	1	Rev. A N. Dery Nashua, N. H.
		Katherine Kaul	Charlestown, Mass.	21	"	At home	Charlestown, Mass.	Thomas	1	
" 9	"	Adam Huk	Nashua, N. H.	21	"	Mill operative	Russia	Louis	1	Rev. L. A. Woitys, Nashua, N. H.
		Mary Szalk	Nashua N. H.	21	"	Mill operative	Russia	Adam	1	
" 9	"	Harry W. Wright	Nashua, N H.	38	"	Ins. Agent	Nashua, N H.	William G	1	Marshall D. Cobleigh, J P. Nashua, N. H
		Anne Guilmette	Nashua, N. H.	27	"	At home	Canada	La. Lavoie	1	
" 9	"	John D. Barry	Somerville, Mass.	21	"	Clerk	E. Cambridge	Richard	1	Rev W. H. Morrison, Nashua, N. H
		Georgietta Ryder	Somerville Mass.	18	"	At home	Comequid, Mass.	Wilson E	1	
" 9	"	Chester W. Collier	Kinderhook, N. Y.	27	"	Salesman	Kinderhook, N Y	Genet S.	1	Rev J. Taylor Alton Nashua, N. H.
		Florence M Healy	Somerville, Mass	18	"	At home	Somerville, Mass.	Jerome	1	
" 10	"	Gilbert F Marks	Boston, Mass.	20	"	Pianist	So Boston	Emanuel	1	Rev. Daniel I. Gross Nashua, N. H.
		Mildred Mamatey	So. Boston	19	"	Shoemaker	So. Boston	Andrew	1	
" 12	"	Robert B. Elliott	Lowell, Mass	20	"	Teamster	Boston	William	1	George W. Clyde, J. P., Nashua N. H.
		Christine Hitchcock	Lowell, Mass.	23	"	At home	Galveston, Tex	William	1	
" 12	"	James Yuknewich	Nashua, N. H.	21	"	Mill operative	Russia	William	1	Rev Leo Tyllo, Nashua, N. H.
		Julia Tamulonis	Nashua, N. H.	18	"	Mill operative	Russia	Mikal	1	
" 12	"	Dominick Maronis	Nashua, N. H.	25	"	Laborer	Russia	Dominick	1	Rev. Leo Tyllo, Nashua, N. H.
		Martha Mazoukitie	Nashua, N. H.	20	"	Mill operative	Russia	Joseph	1	
" 12	"	William J. Mizora	Nashua, N. H.	28	"	Shoemaker	Russia	Joseph	1	Rev. Leo Tyllo, Nashua, N. H.
		Amelia Macaunte	Nashua, N. H.	21	"	Mill operative	Russia	Mikal	1	
" 12	"	William Mizora	Nashua, N. H.	23	"	Shoemaker	Russia	Anthony	1	Rev. Leo Tyllo, Nashua, N. H.
		Annie Sinkewichute	Nashua, N. H	20	"	Mill operative	Russia	Mikal	1	
" 12	"	William Bushuefski	Nashua, N. H.	21	"	Mill operative	Russia	Paul	1	Rev. Leo Tyllo, Nashua, N. H
		Mary Jikosole	Nashua, N H	20	"	Mill operative	Russia	Peter	1	
" 12	"	Ernest Theriault	Nashua, N. H.	21	"	Laborer	Nashua, N. H.	Henri	1	Rev J. B. H. V. Milette, Nashua, N. H.
		Rosanna Cardin	Nashua, N H.	18	"	At home	Nashua N. H.	Peter	1	
" 12	"	Louis Dzerigris	Nashua, N H	18	"	Barber	Roumania	Moses	1	Rev. Wm. Porter Niles, Nashua, N. H.
		Mary Boutholdt	Nashua, N. H.	21	"	Mill operative	Lawrence, Mass.	Henry	1	

Marriages Registered in the City of Nashua, N. H., for the Year Ending December 31, 1915.

Date.	Place of Marriage.	Name and Surname of Groom and Bride	Residence of Each at Time of Marriage.	Age of Each in Years.	Color of Each.	Occupation of Groom and Bride.	Place of Birth of each.	Name of father of each	Times Married.	Name, residence, and official station of person by whom married.
June 12	Nashua, N. H.	Joseph Waluwonis	Nashua, N. H.	33	W	Pool room prop.	Russia	Alexander	1	Rev. L. A. Woitys, Nashua, N. H.
		Helena Macavicute	Nashua N H	32	"	Mill operative	Russia	Jacob	2	
" 12	"	Henry C. Blodgett	Nashua, N. H.	28	"	R. R. Emp.	Chelsea	Nathan	1	Rev. J. E. Cross, Nashua, N H
		Lauretta Gray	Nashua, N. H.	19	"	Mill operative	Fall River, Mass	John	1	
" 13	"	Andreas P. Kourtis	Nashua, N. H	20	"	Mill operative	Greece	Panagiotis	1	Rev. George Sardunis, Nashua, N. H.
		Sofia H. Lacka	Nashua, N. H.	22	"	Mill operative	Greece	Christos	1	
" 15	"	Leonard P. Daigle	Nashua, N. H.	21	"	Varnisher	Canada	Adolph	1	Rev. J J Richard, Nashua, N H
		Rose Trombly	Nashua, N. H	19	"	Mill operative	Nashua, N. H.	Napoleon	1	
" 16	"	Albert E Phaneuf	Boston, Mass.	29	"	Merchant	Canada	Wilbrod	1	Rev. J. B. H. V. Milette, Nashua, N. H.
		Gracia S. Phaneuf	Nashua, N. H.	26	"	At home	Nashua, N. H.	Horace	1	
" 16	"	George H. Hager	Clinton, Mass	54	"	Grocer	Boxboro, Mass.	Benjamin S.	2	Rev Edward C. Strout, Nashua, N. H
		Edna M. Smith	Waltham, Mass.	35	"	Nurse	St John, N. B.	James	1	
" 17	"	Ch D. McLaughlin	Nashua, N. H.	22	"	Baker	Nashua, N. H.	Daniel	1	Rev. Matthew Creamer, Nashua N. H.
		Winnifred G. Cushing	Nashua, N. H	23	"	Forelady	Concord	Edward J	1	
" 17	"	Arthur Niquette	Nashua, N. H.	22	"	Laborer	Canada	Adelard	1	Rev. J. J Richard, Nashua, N. H.
		Emilia Ricard	Nashua, N H	19	"	Mill operative	Nashua, N H.	Noe	1	
" 17	"	Fred A. Barber	Salem, Mass.	31	"	Salesman	Fitchburg, Mass.	Frank M.	1	Rev. W H Morrison, Nashua, N. H.
		Mabel F Browne	Salem Mass	31	"	Milliner	Salem	John H.	1	
" 17	"	Ernest L. Gould	Belmont, Mass.	35	"	Superintendent	Michigan	Edwin A.	1	Stephen L. Hallinan, J. P. Nashua, N H.
		Margaret McDonald	Everett Mass.	21	"	Governess	Quincy, Mass.	Daniel A.	1	
" 17	"	James Curtis	Dorchester, Mass.	48	"	Purchasing Agt.	England	James	2	Rev. J. Bruce Gilman, Nashua, N. H.
		Blanche M. Tirrell	Dorchester, Mass	36	"	At home	Manchester, N. H.	Henry J.	1	
" 17	"	Charles W Josephson	Nashua, N. H.	24	"	Mill operative	Finland	Joseph L.	1	Albert Terrien J. P. Nashua, N. H
		Mary J. Byron	Nashua, N H	23	"	Mill operative	Canada	Joseph	1	
" 19	"	Wm E. Blackwell	Lawrence, Mass.	23	"	Salesman	Lawrence, Mass.	John	1	James F. Watson, J. P. Nashua, N. H.
		Tessie D. Flaherty	Lawrence, Mass.	22	"	Book-keeper	Lawrence, Mass	John	1	
" 19	"	William B. Taylor	Nashua N. H.	40	"	Gardener	Nova Scotia	Harris H.	2	James F Watson, J. P. Nashua, N. H.
		Edna G Cushman	Everett, Mass	32	"	At home	Michigan	Benj. John	2	
" 20	"	Charles A Abraham	Nashua, N. H.	32	"	Mariner	So. Boston	John A.	1	Rev. J Bruce Gilman, Nashua, N H.
		Anne L. Blake	Nashua, N. H.	31	"	At home	Maine	Albert M.	1	

Marriages Registered in the City of Nashua, N. H., for the Year Ending December 31, 1915

Date.	Place of Marriage.	Name and Surname of Groom and Bride.	Residence of Each at Time of Marriage.	Age of Each in Years.	Color of Each.	Occupation of Groom and Bride.	Place of Birth of each.	Name of father of each	Times Married	Name, residence, and official station of person by whom married.
June 21	Nashua, N. H.	Aristide Tanguay	Lowell, Mass.	24	W	Mill operative	Canada	Elie	1	Rev. J. B. H. V. Milette
		Alma Hebert	Nashua, N. H.	21	"	Shoemaker	Nashua, N. H.	John	1	Nashua, N. H.
" 21	"	Melvin E. Neagus	New Bedford	32	"	Patrolman	Brockton, Mass.	William A.	1	Rev. T. E. Cramer,
		Lydia F. Caldwell	New Bedford	42	"	At home	New Bedford, Mass.	A. D. Tripp	2	Nashua, N. H.
" 21	Manchester, N. H.	Aldege Loranger	Nashua, N. H.	25	"	Barber	Canada	Narcisse	1	Rev. T. J. E. Devoy,
		Ida Tremblay	Manchester, N. H.	21	"	Mill operative	Concord, N. H.	David	1	Manchester, N. H.
" 21	Nashua, N. H.	George W. Farwell	Nashua, N. H.	21	"	Springbed maker	Nashua, N. H.	Francis	1	Rev. J. G. A. Jutras
		Clara Nadeau	Nashua, N. H.	21	"	Housework	Nashua, N. H.	Damase	1	Nashua, N. H.
" 21	"	Charles Soucy	Nashua, N. H.	23	"	Freight handler	Canada	Joseph	1	Rev. J. B. H. V. Milette,
		Elmire Parent	Nashua, N. H.	29	"	Mill operative	Canada	Francois	1	Nashua, N. H.
" 21	"	Matthew Lynch	Nashua, N. H.	29	"	Fireman	Ireland	Bernard	1	Rev. Matthew Creamer.
		Annie Conlon	Nashua, N. H.	31	"	At home	Ireland	John	1	Nashua, N. H.
" 22	Manchester, N. H.	Hamer D. Boggis	Nashua, N. H.	25	"	Chef	Nashua, N. H.	Davida	1	Rev. Jeremiah S. Buckley,
		Lillian M. Eldridge	Manchester, N. H.	23	"		Exeter	Edgar	1	Nashua, N. H.
" 22	Nashua, N. H.	Elphege Fortier	Nashua, N. H.	28	"	Asbestos worker	Canada	Bruno	1	Rev. J. G. A. Jutras,
		Louisa Vanasse	Nashua, N. H.	18	"	At home	Nashua, N. H.	Louis	1	Nashua, N. H.
" 24	Boston, Mass.	George May	Worcester, Mass.	39	Y	Merchant	China	On	1	Charles E. Sulloway, J. P.
		Edith B. Carlton	Nashua, N. H.	29	W	At home	Nashua, N. H.	William A.	1	Boston, Mass.
" 24	Nashua, N. H.	Ralph H. Gaskill	Nashua, N. H.	22	"	Clerk	Clintonville, N. Y.	Burton T.	1	Rev. J. Taylor Alton,
		Rowena Sawyer	Nashua, N. H.	18	"	At home	Fepperell, Mass.	George C.	1	Nashua, N. H.
" 25	"	Israel Nager	Fall River, Mass.	21	"	Paper hanger	Fall River	Samuel	1	A. L. Cyr, J. P.
		Lillian White	Roxbury, Mass.	18	"	Sales Clerk	Roxbury	Hyman	1	Nashua, N. H.
" 26	"	John W. Uttley	Lawrence, Mass.	21	"	Teamster	England	Michael	1	Rev. Daniel I. Gross,
		Charlotte J. Wilson	Lawrence, Mass.	22	"	Weaver	Scotland	James	1	Nashua, N. H.
" 26	"	John H. McDonald	Boston, Mass.	49	"	Police officer	Boston	Thomas	1	A. L. Cyr, J. P.
		Alice M. King	Boston, Mass.	39	"	Attendant	Byefield, Mass.	N. Morrison	2	Nashua, N. H.
" 26	"	Joseph Emmons	Nashua, N. H.	25	"	Teamster	St. Albans, Vt.	Alex	1	Rev. W. H. Morrison,
		Manda Gelinas	Nashua, N. H.	19	"	Housework	Canada	Oliver	1	Nashua, N. H.
" 28	"	Herbert L. Ballou	Nashua, N. H.	34	"	Janitor	Bristol	George	1	Rev. Wm. Porter Niles,
		Della Bouthillier	Nashua, N. H.	34	"	At home	Nova Scotia	John	1	Nashua, N. H.

Marriages Registered in the City of Nashua, N. H., for the Year Ending December 31, 1915.

Date.	Place of Marriage.	Name and Surname of Groom and Bride.	Residence of Each at Time of Marriage.	Age of Each in Years.	Color of Each.	Occupation of Groom and Bride.	Place of Birth of each.	Name of father of each.	Times Married.	Name residence, and official station of person by whom married.
June 28	Nashua, N. H.	Oscar Picard	Nashua, N. H.	19	W	Laborer	Canada	Ludger	1	Rev. J. B. H. V. Milette,
"	"	Clara Lavoie	Nashua, N. H.	16	"	Mill operative	Nashua, N. H.	Amable	1	Nashua, N. H.
" 28	"	Alfred Lavoie	Nashua, N. H.	21	"	Shoeworker	Nashua, N. H.	Louis	1	Rev. J. B. H. V. Milette,
"	"	Emelda Lupien	Nashua, N. H.	17	"	Shoeworker	Canada	Gedeon	1	Nashua, N. H.
" 28	"	Morris Shepherd	Nashua, N. H.	20	"	Card shop emp.	Nashua, N. H.	Ralph	1	Rev. J. B. H. V. Milette,
"	"	Alexina Poney	Nashua, N. H.	24	"	Shoemaker	Canada	Pierre	1	Nashua, N. H.
" 29	"	Robert Pietrowicz	Nashua, N. H.	35	"	Salesman	Russia	Stanislaw	1	William G. Finn, J. P.
"	"	Kasimira Nul	So. Boston	40	"	Dressmaker	Russia	Pierre	1	Nashua, N. H.
" 29	"	Andrew Baker	Nashua, N. H.	21	"	Shoemaker	Mooers, N. Y.	Victor	2	Rev. Daniel I. Gross.
"	"	Rose Dowling	Nashua, N. H.	20	"	Mill operative	Nashua, N. H.	James	2	Nashua, N. H.
" 30	"	Thomas E. Grist	Boston, Mass.	38	"	Machinist	Philadelphia	Richard	1	Rev. Leon Morse.
"	"	Rosina P. Campbell	Wakefield, Mass	40	"	Nurse	Cornwall Eng.	J. H. Pierce	2	Dover, N. H.
" 30	Dover, N. H.	Ralph W. E. Wash	Nashua, N. H.	26	"	Clerk	Berwick, Me.	Fred M.	1	Rev. J. J. Richard,
"	"	Lillian R. Class	Greenfield, Mass.	26	"	Milliner	Millers Falls, Mass	Philip	1	Nashua, N. H.
July 1	Nashua, N. H.	Athol W. Jarvis	Loeminster	28	"	Painter	Indianapolis, Ind	John W.	1	Rev. T. E. Cramer,
"	"	Eva G. Hennon	Leominster	26	"	At home	Harvard, Mass	Jos. Colbe	2	Nashua, N. H.
" 1	"	Char. E. Tottingham	Nashua, N. H.	50	"	Painter	Keene, N. H.	Charles N.	2	Robert A. French, J. P.,
"	"	Mary S. Tottingham	Malden, Mass.	52	"	Typesetter	Boston, Mass.	Ch. Grenill	2	Nashua, N. H.
" 3	"	Howard Tosbach	Haverhill, Mass.	23	"	Shoemaker	Dixon, Ill.	Andrew	1	Marshall D. Cobleigh, J. P.
"	"	Alice Murley	Methuen, Mass	19	"	Mill operative	Methuen, Mass.	Rufus	1	Nashua, N. H.
" 3	Milford, N. H.	Lawrence Southworth	Dorchester, Mass	21	"	Merchant	Charlestown, Mass.	James E.	1	Rev. Roy Rolfe Gilson,
"	"	Helen P. Bradmon	Dorchester, Mass.	18	"	At home	Dorchester, Mass.	Frank C.	1	Nashua, N. H.
" 3	Nashua, N. H.	Frank Yukanawicz	Nashua, N. H.	23	"	Mill operative	Russia	John	1	Rev. Leo Tyllo,
"	"	Eny Pansanavich	Nashua, N. H.	20	"	Mill operative	Russia	Joseph	1	Nashua, N. H.
" 3	"	Peter Verrette	Nashua, N. H.	36	"	Brakeman	Boston	Nelson	2	George W. Clyde, J. P.
"	"	Theresa Cummings	Manchester, N. H.	32	"	Mill operative	Ireland	Pat. Patten	2	Nashua, N. H.
" 4	"	Albin Kostofski	Nashua, N. H.	24	"	Mill operative	Russia	Stanislaw	1	Rev. L. A. Woitys,
"	"	Annie Chapiluk	Nashua, N. H.	23	"	Mill operative	Russia	John	1	Nashua, N. H.
" 4	"	Nicola Nowik	Nashua, N. H.	24	"	Mill operative	Russia	Paul	1	Rev. L. A. Woitys,
		Alexa Shemita	Nashua, N. H.	21	"	Mill operative		John	1	Nashua, N. H.

Marriages Registered in the City of Nashua, N. H., for the Year Ending December 31, 1915

Date	Place of Marriage	Name and Surname of Groom and Bride	Rseidence of each at time of Marriage	Age of Each in Years	Color of Each	Occupation of Groom and Bride	Place of Birth of Each	Name of Father of Each	Times Married	Name, residence and official station of person by whom married
July 4	Nashua N. H.	Joseph Rouskavitch	Nashua, N. H.	27	W	Mill operative	Russia	Joseph	1	Rev. L. A. Woitys,
		Christina Chapiluk	Nashua, N. H	23	"	Mill operative	Russia	Mikal	1	Nashua, N. H.
" 4	"	James Floras	Nashua, N. H	27	"	Tailor	Greece	Garasis	1	Rev George Sardunis,
		Harda S. Krathanon	Nashua N. H.	20	"	Mill operative	Greece	Stamios	1	Nashua, N. H.
" 4	"	Stanislaw Yaukawicz	Nashua, N. H.	22	"	Mill operative	Russia	Fravcis	1	Rev L. A. Woitys,
		Antonina Mickanawicz	Nashua, N. H.	22	"	Mill operative	Russia	Thomas	1	Nashua, N. H
" 4	Nashua, N H	Mikal Bolgavitch	Nashua, N. H.	23	"	Mill operative	Russia	Vincent	1	Rev. L. A. Woitys,
		Annie Tranovitch	Nashua, N. H.	23	"	Mill operative	Russia	John	1	Nashua, N. H.
" 4	"	Lucien Hansawicz	Nashua, N. H	28	"	Mill operative	Russia	Cyprien	1	Rev. L. A. Woitys
		Sophia Yaszaska	Nashua, N H	24	"	Mill operative	Russia	Casimir	1	Nashua, N. H.
" 5	"	Joseph E. Hiter	N. Chazy, N. Y.	36	"	Machinist	Altoona, N. Y.	Joseph E.	1	Rev. Matthew Creamer,
		Mary G Dooley	Nashua, N. H.	33	"	Stitcher	Ireland	Richard	1	Nashua, N. H.
" 6	"	John T Russell	Nashua, N. H.	23	"	Painter	Nashua N. H	Peter	1	Rev. T. E Cramer,
		Louisa J. Foss	Nashua, N. H.	29	"	Shoe operative	Nashua, N H.	William T.	1	Nashua, N H.
" 7	Norwich, Conn.	Frederick O Fuller	Nashua, N. H	25	"	Teacher	Waterbury, Conn	Charles O.	1	Rev. R R. Graham,
		Katherine Holms	Norwich, Conn.	24	"		Norwich, Conn.	Maxton	1	Nashua, N. H.
" 12	Nashua N. H.	Leon T. Jackson	Lynn, Mass.	23	"	Salesman	Lynn	Samuel	1	Frederick J. Gaffney, J. P.
		Irene T. Tupper	Swampscott	20	"	At home	Swampscott	Arthur	1	Nashua, N. H.
" 12	"	Thomas A. Dutton	Boston, Mass.	20	"	Shipper	Boston	James F.	1	Rev T. E. Cramer,
		Ethel L. Green	Boston, Mass.	23	"	At home	New York	John H.	1	Nashua, N. H.
" 12	"	Patrick J. McLaughlin	Nashua, N. H	38	"	Physician	Scotland	John	1	Rev. Matthew Creamer
		Lillian M. Driscoll	Nashua, N. H.	26	"	Nurse	Nova Scotia	Geo. Turner	1	Nashua, N. H.
" 13	"	Henry H. Grant	Lynn, Mass.	27	"	Foreman	Lynn, Mass.	Frederick W	2	Rev. J Bruce Gilman,
		Pearl Wentworth	Medford, Mass.	21	"	At home	So. Boston	Burt	1	Nashua, N. H.
" 14	"	Fred E Collins	Nashua, N. H	23	"	Clerk	Pembroke, N. H.	Edward H.	1	Rev. Matthew Creamer,
		Marie L. Dolan	Nashua, N. H.	26	"	At home	Nashua, N H.	Patrick H.	1	Nashua, N. H.
" 17	"	Peter Jaknewicz	Nashua, N. H.	24	"	Pool room prop.	Russia	John	1	Rev. Leo Tyllo,
		Stepana Wasklvan	Nashua N. H.	22	"	Mill operative	Russia	Anthony	1	Nashua N. H.
" 17	"	Henry J. Landry	Nashua, N. H.	29	"	Teamster	Canada	Thomas F.	2	Hugh Williams, J. P.
		Lizzie Hamel	Nashua, N. H.	24	"	At home	Leominster	Narcisse	2	Nashua, N. H.

Marriages Registered in the City of Nashua, N. H., for the Year Ending December 31, 1915.

Day.	Place of Marriage.	Name and Surname of Groom and Bride	Residence of Each at Time of Marriage.	Age of Each in Years.	Color of Each.	Occupation of Groom and Bride.	Place of Birth of each.	Name of father of each.	Times Married.	Name, residence, and official station of person by whom married
31	Nashua, N. H.	Wintorus Makarawicz	Nashua, N. H.	26	W	Mill operative	Russia	Mikalos	1	Rev. Leo Tyllo,
		Mik. Milinkiewiczutre	Nashua, N. H.	24	"	Mill operative	Russia	Simon	1	Nashua, N. H.
1	"	Damianas D. Vasicta	Nashua, N. H.	22	"	Mill operative	Greece	Demetrios	1	Rev. George Sardunis
		Vasilike G. Demaki	Nashua, N. H.	19	"	Mill operative	Greece	George	1	Nashua, N. H.
1	"	Leo St Germain	Nashua, N. H.	24	"	Mill operative	Nashua, N. H.	Charles	1	Rev. J. B. H. V. Milette,
		Annie Levesque	Nashua, N. H.	21	"	Mill operative	Canada	Andre	1	Nashua, N. H.
	"	Joseph P. O'Dwyre	Nashua, N. H.	26	"	Brakeman	Nashua, N. H.	John	1	Rev. J. B. H. V. Milette,
		Christ. O Connor Cote	Nashua, N. H.	28	"	Shoemaker	Chicago, Ill.	John	1	Nashua, N. H.
	"	John B. Jagger	Lawrence, Mass.	21	"	Mill operative	England	George	1	Rev. T. E. Cramer,
		Mary L. Kelley	Lawrence, Mass.	22	"	At home	Lawrence	Edward	1	Nashua, N. H.
	"	Alexander Walutie	Nashua, N. H.	26	"	Mill operative	Russia	Matthew	1	Rev. L. A. Woitys
		Geneva Mickanawicz	Nashua, N. H.	24	"	Mill operative	Russia	Alexander	1	Nashua, N. H.
1	"	Bronis. Kamenshtie	Nashua, N. H.	23	"	Mill operative	Russia	John	1	Rev. L. A. Woitys,
		Frances Christawich	Nashua, N. H.	21	"	Mill operative	Russia	Louis	1	Nashua, N. H.
	"	Joseph Ouslan	Nashua, N. H.	24	"	Mill operative	Russia	Onesime	1	Rev. L. A. Woitys,
		Christina Stanofsky	Nashua, N. H.	24	"	Mill operative	Russia	Casimir	1	Nashua, N. H.
1	"	John Coulious	Nashua, N. H.	22	"	Mill operative	Greece	George	1	Rev. George Sardunis.
		Fani Goulion	Nashua, N. H.	17	"	Mill operative	Greece	Arthur	1	Nashua, N. H.
2	"	Franklin L. Warren	Bridgewater, Mass.	45	"	Physician	Shirley, Mass.	Lafayette	1	Frederick J. Gaffney, J. P.
		Agnes K. Newton	Bridgewater, Mass.	46	"	At home	Bridgewater	K. Kingman	2	Nashua, N. H.
2	"	Sarkis Onzounian	Nashua, N. H.	40	"	Cook	Armenia	Nighos	1	Rev. S. V. Casparian,
		Hazey Zartarian	Salem, Mass.	28	"	At home	Armenia	Garabed	1	Cambridge, Mass.
25	Portsmouth, N. H.	William Cambridge	Clinton, Mass.	24	"	Salesman	Bolton, Mass.	John	1	Rev. Lucius H. Thayer,
		Eleen Keiser	Berlin, Mass.	19	"	At home	Marlboro, Mass.	George E.	1	Portsmouth, N. H.
	"	Clarence Reardon	Hudson, Mass.	21	"	Salesman	Hudson	John H.	1	Rev. Lucius H. Thayer
		Bessie Babcock	Berlin	18	"	Box maker	Sherburne Falls	Harrison	1	Portsmouth, N. H.
" 2	[illegible], N. H.	Earl Greene	Nashua, N. H.	21	"	Chauffeur	Lowell, Mass.	Harry C.	1	Rev. Daniel I. Gross,
		[illegible]ona Talbot	Nashua, N. H.	23	"	Nurse	Nashua, N. H.	Wilbur	1	Nashua, N. H.
30	[illegible]ton, N. H.	[illegible]mon Nath	Boston, Mass.	27	"	Chemist	Austria	Samuel	1	Rev. A. W. Young,
		[illegible] M. McCoy	Lowell, Mass.	30	"	Nurse	Arrietta, N. Y.	Albert A.	1	Campton, N. H.

MARRIAGES REGISTERED IN THE CITY OF NASHUA, N. H., FOR THE YEAR ENDING DECEMBER 31, 1915

Place of Marriage	Name and Surname of Groom and Bride	Residence of Each at Time of Marriage.	Age of Each in Years.	Color of Each.	Occupation of Groom and Bride.	Place of Birth of each.	Name of father of each.	Times Married	Name, residence, and official station of person by whom married
Nashua, N. H.	Forrest A. Merrick	Haverhill, Mass.	21	W	Electrician	Danvill, N. H.	William	1	Rev. Edward C. Strout,
"	Pearl D. Richardson	Haverhill, Mass.	18	"	At home	Haverhill	Fred D.	1	Nashua, N. H.
"	Louis N. Tougas	Boston, Mass.	24	"	Ins. Agent	Worcester	Napoleon E.	1	Rev. Edward C. Strout.
	Harriet H. Gilbert	Newton Centre, Mass.	25	"	At home	Georgetown, Conn.	George W.	1	Nashua, N. H.
"	William A. Parisean.	Concord, N. H.	22	"	Meat Cutter	Ware, Mass.	Henri	1	Rev. H. A. Calhoun
	Bernice G. Quimby	Nashua, N. H.	17	"	Laundry worker	Nashua, N. H.	Alzo	1	Nashua, N. H.
"	Ralph L. Keith	Nashua, N. H.	19	"	Clerk	Hollis, N. H.	Hammond G.	1	Rev. Paul E. Desaulniers,
	Diana Fontaine	Nashua, N. H.	21	"	Shoeworker	Nashua, N. H.	Edward	1	Nashua, N. H.
"	Amedee Burque	Nashua, N. H.	23	"	Clerk	Nashua, N. H.	Alphonse	1	Rev. J. G. A. Jutras,
	Clarice Lemieux	Nashua, N. H.	20	"	At home	Nashua, N. H.	John	1	Nashua, N. H.
"	Frank A. Grimes	Salem, Mass.	22	"	Painter	Salem, Mass.	Frederick	1	Rev. W. H. Morrison,
	Edith M. Beela	Salem, Mass.	30	"	Waitress	Salem, Mass.	Albert	1	Nashua, N. H.
"	Ludwig Lorensen	Nashua, N. H.	35	"	Carpenter	Norway	Lawrence	1	Arthur L. Cyr, J. P.,
	Anna Olson	Nashua, N. H.	26	"	Housework	Minnesota	Johannus	1	Nashua, N. H.
"	Allie Saunders	Dracut, Mass.	31	"	Electrician	Holton, Me.	George W.	1	William J. Finn, J. P.,
	Emma E. McCullough	Lowell, Mass.	26	"	Stenographer	Lowell, Mass.	John H.	1	Nashua, N. H.
"	Peter Laiko	Nashua, N. H.	25	"	Mill operative	Russia	John	1	Rev. L. A. Woitys,
	Amelia Kosloffska	Nashua, N. H.	23	"	Mill operative	Russia	Anthony	1	Nashua, N. H.
"	Claude Rogers	Lowell, Mass.	21	"	Upholsterer	Lowell	Alonzo	1	Ivory C. Eator, J. P.,
	Hazel Mackey	Lowell, Mass.	18	"	Mill operative	Lowell	Dayton	1	Nashua, N. H.
"	Antony Latowke	Nashua, N. H.	23	"	Mill operative	Russia	Stephen	1	Rev. L. A. Woitys
	Bonislawa Pichikonis	Nashua, N. H.	21	"	Mill operative	Russia	John	1	Nashua, N. H.
"	Theodore Tstatsonis	Nashua, N. H.	27	"	Mill operative	Greece	Panagiotis	1	Rev. George Sardunis,
	Panagiota Bourtoune	Nashua, N. H.	25	"	Mill operative	Greece	Constantine	1	Nashua, N. H.
"	Charles D. Gavey	Portland, Me.	22	"	Electrician	Newton, Mass.	Charles D.	1	Rev. Joseph Manuel,
	Louise E. Lyons	Brockton, Mass.	22	"	Weaver	Randolph, Mass.	Emery J.	1	Nashua, N. H.
"	Edward Poulin	Manchester, N. H.	22	"	Carpenter	Pembroke, N. H.	Napoleon	1	Rev. Matthew Creamer,
	Clara Budro	Nashua, N. H.	19	"		Nashua, N. H.	Lumon W.	1	Nashua, N. H.
"	Claude C. Graves	Nashua, N. H.	32	"	Machinist	Redford, N. Y.	Charles	1	Rev. J. J. Richard
	Blan. C. St Germain	Nashua, N. H.	22	"	Mill operative	Nashua, N. H.	Joseph	1	Nashua, N. H.

Marriages Registered in the City of Nashua, N. H., for the Year Ending December 31, 1915

Date.	Place of Marriage	Name and Surname of Groom and Bride	Residence of Each at Time of Marriage.	Age of Each in Years.	Color of Each.	Occupation of Groom and Bride.	Place of Birth of each	Name of father of each	Times Married	Name, residence, and official station of person by whom married.
Aug. 9	Nashua, N. H.	Thomas Plourde	Nashua, N. H.	23	W	Laborer	Canada	Giles	1	Rev J. J. Richard Nashua, N. H.
"		Marie L. Ferland	Nashua, N. H.	21	"	Mill operative	Canada	Napoleon	1	
" 9	"	Oscar Vanasse	Nashua, N. H.	20	"	Asbestos worker	Nashua, N. H.	Louis	1	Rev J. G. A. Jutras, Nashua, N. H.
" 9	"	Lizzie Laroche	Nashua, N. H.	21	"	Shoemaker	Canada	Napoleon	1	
" 9	"	Sylvio Caron	Nashua, N. H.	20	"	Laborer	Canada	Napoleon	1	Rev. J. G. A. Jutras, Nashua, N. H.
" 10	"	Marie Anne Petrin	Nashua, N. H.	19		Mill operative	Canada	Ovide	1	
" 10	"	Joseph Richard	Nashua, N. H.	21	"	Gas piper	Canada	Thomas	1	Rev. J. J. Richard, Nashua, N. H.
" 11	"	Laura Gilbert	Nashua, N. H.	21	"	Mill operative	Graniteville, Vt.	Joseph	1	
" 11	"	Wilson S. Porter	Boston, Mass.	30	"	Sales Mgr.	Denver, Colo.	Thomas W.	2	Charles W. Heitt, J. P. Nashua, N. H.
" 11	"	Marie L. Hallet	Boston, Mass.	30	"	At home	Boston, Mass.	Charles Boyd	2	
" 11	"	John H. Davis	Nashua, N. H.	50		Real Estate	Lawrence, Mass.	George W.	1	Rev. T. E. Cramer, Nashua, N. H.
" 14	"	May Taylor	Hudson, N. H.	15	"	At home	Canada	S. T. Oldall	2	
" 14	"	Bartholomew Dineen	Lynn, Mass.	19	"	Shoe worker	Nepouset	Michael	1	Stephen L. Hallinan, J. P., Nashua, N. H.
" 14	"	Helen Enderwick	Cliftondale	19	"	Mill operative	Canton, Mass.	Thomas	1	
" 14	"	Sam Robinson	Lawrence, Mass.	40	"	Section hand	England	John	2	Rev. T. E. Cramer, Nashua, N. H.
" 15	"	Annie E. Warmiwright	Lawrence, Mass.	37	"	Mill operative	England	George	1	
" 15	"	Forrest L. Wright	Malden, Mass.	20	"	Salesman	Lebanon, N. H.	William B.	1	Herbert E. Kendall, J. P., Nashua, N. H.
" 16	"	Beatrice A. Lewis	Malden, Mass.	19	"	At home	Pemaquid, Me.	William E.	1	
" 16	"	William McManus	Nashua, N. H.	25	"	Asbestos worker	Arlington	Herman P.	1	Rev. A. N. Dary
" 16	"	Ellen F. Gates	Nashua, N. H.	24	"	Mill operative	Cidyville, N. Y.	John A.	1	Nashua, N. H.
" 17	"	Daniel C. Martin	Lampac, Cal.	56		Farmer	Wisconsin	George	2	Edwin H. Langston, J. P., Nashua, N. H.
" 18	"	Beatrice Pick	Calgery, Can.	40	"	At home	Australia	H. Lansdown	2	
" 18	"	James A. Truax	Barnesville, O.	30		Book keeper	Mounie, O.	David N.	1	Rev. T. E. Cramer, Nashua, N. H.
" 18	"	Hazel F. Mercer	Barnesville, O.	26		Book keeper	Belknap Co. O.	Joseph F.	1	
" 19	"	George O. Cook	Lowell, Mass.	24	"	Linesetter	Lowell, Mass.	George	1	Rev. Wm. Porter Niles, Nashua, N. H.
" 19	"	Rose L. Thompson	Lowell, Mass.	18	"	Mill operative	Lowell, Mass.	Harry	1	
" 25	"	John F. Babick	Nashua, N. H.	25	"	Foreman	Worcester, Mass.	Louis A.	1	Rev. Matthew Creamer, Nashua, N. H.
" 25	"	Marion E. Riley	Nashua, N. H.	25	"	Housework	Nashua, N. H.	Peter L.	1	
" 25	"	Louis H. St Francois	Nashua, N. H.	40	"	Mill operative	St Albans, Vt.	Louis	2	Rev. J. B. H. V. Milette, Nashua, N. H.
" 25	"	Marie L. Emond	Nashua, N. H.	32	"	Mill operative	Canada	Thomas	1	

MARRIAGES REGISTERED IN THE CITY OF NASHUA, N. H., FOR THE YEAR ENDING DECEMBER 31, 1915.

Date.	Place of Marriage.	Name and Surname of Groom and Bride.	Residence of Each at Time of Marriage.	Age of Each in Years.	Color of each.	Occupation of Groom and Bride.	Place of Birth of each.	Name of father of each.	Time Married.	Name, residence and official station of person by whom married.
26	Nashua, N. H.	Michael Lachuk	Lowell, Mass.	26	W	Mill operative	Austria	Stanley	1	Frederick D. Runnells J
		Pauline E. Galezoeska	Lowell, Mass.	25		Housework	Russia	Ed Wiser	2	Nashua, N. H.
" 26	"	William H. Coleman	Nashua, N. H.	22		Box maker	Nova Scotia	Barry L	1	Rev. T. E. Cramer,
		Evelyn B. Mayo	Nashua, N. H.	23	"	Housework	Barre, Vt.	Charles	1	Nashua, N. H.
" 27	"	Edgar Greenwood	Lowell, Mass.	23	"	Machinist	England	John	1	H. Greeley, J. P.
		Rachel Broadbent	Lowell, Mass.	21	"	Operative	No. Billerica, Mass.	John	1	Nashua, N. H.
28	"	William N. McCrillis	Boston, Mass.	46	"	Salesman	Sandwich, N. H.	William	2	Rev. Wm. Porter Niles,
		Anna T. Cooke	Boston, Mass.	35		Clerk	Boston, Mass.	Paul	1	Nashua, N. H.
" 28	"	Joseph Binsham	Nashua, N. H.	23	"	Roofer	Lawrence	Frank	1	Rev. W. H. Morrison,
		Alice Roberts	Nashua, N. H.	20	"	Mill operative	Methuen	Alphonse	1	Nashua, N. H.
" 29	"	Kristos Gatzianis	Nashua, N. H.	31		Mill operative	Greece	Athanasios	1	Rev. George Sardunis,
		Athanasia Leka	Nashua, N. H.	26	"	Mill operative	Greece	Gregorios	1	Nashua, N. H.
" 29	"	Mike Adam	Nashua, N. H.	25	"	Mill operative	Greece	Nicholas	1	Rev. George Sardunis
		Ida Girouard	Nashua, N. H.	25	"	Mill operative	Nashua, N. H.	L. Archamb.	2	Nashua, N. H.
" 30	"	Michael T. Murphy	Brigerton Mass.	34	"	Clerk	Boston	Moses	1	Arthur L. Cyr, J. P.
		Ruby C. Nettles	Brookline, Mass.	29	"	At home	E. Boston	George	2	Nashua, N. H.
" 30	"	Antonio Chabot	Nashua, N. H.	25	"	Freight checker	Canada	Louis	1	Rev. J. J. Richard,
		Florida Gagne	Nashua, N. H.	20	"	Mill operative	Nashua, N. H.	Alphonse	1	Nashua, N. H.
" 30	"	George Pelletier	Nashua, N. H.	21	"	Laborer	Canada	Ernest	1	Rev. J. J. Richard,
		Leonie Turcotte	Nashua, N. H.	21	"	Mill operative	Canada	Joseph	1	Nashua, N. H.
" 31	"	Peter Tamulonis	Nashua, N. H.	23	"	Mill operative	Russia	Thomas	1	Rev. Leo Tyllo,
		Agae Krusute	Nashua, N. H.	20	"	Mill operative	Russia	Alex.	1	Nashua, N. H.
" 31	"	Edward R. Benoit	Nashua, N. H.	20	"	Mill operative	Nashua, N. H.	Napoleon	1	Rev. J. B. H. V. Milette,
		Claudia Pitt	Nashua, N. H.	24	"	Mill operative	Canada	Urban	1	Nashua, N. H.
" 31	"	Joseph A. Duquette	Nashua, N. H.	33	"	Mechanic	Canada	Ephrem	1	Rev. J. G. A. Jutras,
		M. D. Quackenbush	Nashua, N. H.	25	"	Housework	New York State	Allen	1	Nashua, N. H.
" 31	"	Roland B. Hammond	Nashua, N. H.	28	"	Clerk	Nashua, N. H.	Phineas A.	1	Rev. Daniel I. Gross,
		Dorothy M. Johnson	Nashua, N. H.	31	"	School teacher	Nashua, N. H.	William M.	1	Nashua, N. H.
Sept. 1	"	K. Martin Anderson	Nashua, N. H.	26	"	Carpenter	Norway	Andrew	1	Arthur L. Cyr, J. P.
		Hilda A. Peterson	Nashua, N. H.	27	"	Dressmaker	Sweden	Fred	1	Nashua, N. H.

Marriages Registered in the City of Nashua, N. H., for the Year Ending December 31, 1915.

Place of Marriage.	Name and Surname of Groom and Bride	Residence of each at time of Marriage	Age of Each in Years.	Color of Each.	Occupation of Groom and Bride.	Place of Birth of each	Name of father of each.	Times Married.	Name, residence, and official station of person by whom married.
Nashua, N. H	James W. Stevenson	Woburn, Mass.	32	W	Foreman	Glascow, Scot.	William	1	Rev. W. H. Morrison,
"	Berdie Alcott	Lowell, Mass	30	"	At home	So. Strafford, Vt.	Mayen Ross	2	Nashua, N. H.
"	Paul Akstin	Nashua, N. H.	22		Mill operative	Russia	Dominic	1	Rev. Leo Tyllo,
"	Stefanie Avaginis	Nashua, N. H	22		Mill operative	Russia	Mikalos	1	Nashua, N. H.
"	Joseph Goreau	Nashua, N. H.	2	"	Shoemaker	Russia	George	1	Rev. Leo Tyllo,
	Mary Jankoscutie	Nashua, N. H	19	"	Mill operative	Russia	Simon	1	Nashua, N. H.
"	William J. Trusk	Nashua, N. H	23		Motorman	Medford, Mass.	Joseph A.	1	William W. Forbes, J. P.,
	Mary Lature	Nashua, N. H.	23	"	At home	Lowell, Mass.	Edward	1	Nashua, N. H.
"	Joseph Simotis	Nashua, N. H	30	"	Clerk	Russia	John	1	Rev. Leo Tyllo,
	Cath. Paulanawiczute	Nashua, N. H	28	"	Mill operative	Russia	Alexander	1	Nashua, N. H.
"	August Linberg	Nashua, N. H	55		Stone Cutter	Sweden	John J.	2	Rev. Daniel I. Gsoss,
"	Elvera Keyes	Nashua, N. H	50		Housework	Peppereli, Mass.	Wm. Lee	3	Nashua, N. H.
	Law. Walentukiewicz	Nashua, N. H.	20		Mill operative	Russia	John	1	Rev. Leo Tyllo,
	Veronica Ske'anz	Nashua, N. H.	20		Mill operative	Russia	John	1	Nashua, N. H.
	John Zibolis	Nashua, N. H	24	"	Blacksmith	Russia	John	1	Rev. Leo Tyllo,
	Ursula Margaila	Nashua, N. H	21	"	Mill operative	Russia	Anthony	1	Nashua, N. H.
"	Joseph R. Harrison	W. Somerville	23	"	Linotype opr.	Lowell, Mass.	James	1	Rev. Wm. Porter Niles,
	Florence MacKean	W. Somerville	26	"	At home	Middleboro, Mass.	William J.	1	Nashua, N. H.
"	Earl W. Handren	Lynn, Mass.	21	"	Clerk	Nova Scotia	James S.	1	Rev. Wm. Porter Niles,
	Mae Ellsworth	Lynn, Mass	21	"	Clerk	Lynn, Mass.	Ed. Joseph	1	Nashua, N. H.
"	Joseph Levesque	Nashua, N. H	36	"	Laborer	Canada	John	2	Rev. Daniel I. Gsoss,
	Marie Goodreau	Nashua, N. H.	24	"	At home	Canada	Gilbert	2	Nashua, N. H.
"	Peter Boroucka	Nashua, N. H	37	"	Mill operative	Russia	Nicholas	1	Rev. Jacob E. Grigoueff,
	Adelia Sabel	Nashua, N. H.	27	"	Mill operative	Russia	John	1	Boston, Mass.
"	Arthur Bourgoin	Nashua, N. H	40	"	Card shop emp.	Canada	Joseph	2	Rev. J. B. H. V. Milette,
	Eva Messier	Nashua, N. H.	37	"	Shoemaker	Canada	Joachim	1	Nashua, N. H.
"	Charkes Corris	Wakefield, Mass.	22	"	Shoemaker	Italy	John	1	Rev. Matthew Creamer,
	Marguerite Delorey	Nashua, N. H	22		At home	Nashua, N. H.	Charles R.	1	Nashua, N. H.
"	Timothy F. Rock	Nashua, N. H.	71		Physician	Nashua, N. H.	William	1	Rev. Matthew Creamer,
	Elizabeth L. Haugh	Nashua, N. H.	23		Nurse	Nashua, N. H.	Edward	1	Nashua, N. H.

Marriages Registered in the City of Nashua, N. H., for the Year Ending December 31, 1915.

Place of Marriage.	Name and Surname of Groom and Bride.	Residence of Each at Time of Marriage.	Age of Each in Years.	Color of Each.	Occupation of Groom and Bride.	Place of Birth of each.	Name of father each	Times Married.	Name, residence, and official station of person by whom married.
Nashua, N. H.	John Gudoitis	Nashua, N. H.	25	W	Shoe operative	Russia	Christopher	1	Rev. Leo Tyllo,
	Petronela Beniatowic	Nashua, N. H.	19	"	Mill operative	Russia	Mikal	1	Nashua, N. H.
Cambridge, Mass.	Oliver W. Moody	Nashua, N. H.	33	"	Butler	Mullen S. C.	James W.	1	Rev. Theo. A. Anten
	Grace West	Cambridge, Mass.	28	"	Dressmaker	Cambridge, Mass.	John	1	Cambridge, Mass.
Manchester, N. H.	Freeman E. Adams	Nashua, N. H.	70	"	Retired	Nashua, N. H.	Prescott	1	Rev. Milford R. Toshay
	Emma H. Garland	Nashua, N. H.	60	"	At home	Champlain, N. Y.	L. Wilson	1	Nashua, N. H.
Nashua, N. H.	William J. Hartwell	Dorchester, Mass.	40	"	Clerk	Boston, Mass.	Thomas	1	Arthur L. Cyr, J. P.,
	Maud V. Lawther	Dorchester, Mass.	30	"	Post Keeper	Sydney C. B. I.	George H.	1	Nashua, N. H.
"	Frank A. Winn	Hudson, N. H.	39	"	Farmer	Pelham, N. H.	Franklin M.	1	Rev. Edward C. Strout,
	Effie M. Wyeth	Nashua, N. H.	29	"	Teacher	Townsend, Mass.	Willard	1	Nashua, N. H.
"	Adam Kamanaske	Nashua, N. H.	22	"	Mill operative	Russia	Michael	1	Rev. L. A. Woitys,
	Malvina Worschuk	Nashua, N. H.	21	"	Mill operative	Russia	Vincent	1	Nashua, N. H.
"	Vincent Gay	Nashua, N. H.	29	"	Mill operative	Russia	Joseph	1	Rev. L. A. Woitys,
	Adela Lefkowicz	Nashua, N. H.	23	"	Mill operative	Russia	Matthew	1	Nashua, N. H.
"	Edward Shorkoski	Nashua, N. H.	22	"	Mill operative	Russia	Boniface	1	Rev. L. A. Woitys,
	Josephine Kaspeichuck	Nashua, N. H.	22	"	Mill operative	Russia	John	1	Nashua, N. H.
"	Francis Luzasawicz	Nashua, N. H.	24	"	Mill operative	Russia	Stephen	1	Rev. L. A. Woitys,
	Angela Consawicz	Nashua, N. H.	21	"	Mill operative	Russia	Casimir	1	Nashua, N. H.
"	Nicholas Moraros	Nashua, N. H.	31	"	Coffee House prop	Greece	Michael	1	Rev. George Sardunis,
	Helene Delegeorge	Nashua, N. H.	24	"	Mill operative	Greece	Nicholas	1	Nashua, N. H.
"	Clarence Delude	Nashua, N. H.	21	"	Card shop emp.	Athol, Mass.	John	1	H. H. Greeley, J. P.,
	Mary Lavoie	Nashua, N. H.	19	"	Mill operative	Nashua, N. H.	Wilfrid	1	Nashua, N. H.
"	Joseph Kouchinsk	Nashua, N. H.	23	"	Mill operative	Russia	John	1	Rev. L. A. Woitys,
	Julia Pivovarcleck	Nashua, N. H.	22	"	Mill operative	Galicia	Andrew	1	Nashua, N. H.
"	Matislof Krupka	Nashua, N. H.	22	"	Mill operative	Russia	Julian	1	Rev. L. A. Woitys,
	Lewosa Hasawicza	Nashua, N. H.	22	"	Mill operative	Russia	Andre	1	Nashua, N. H.
"	Richard L. Morrisey	Lawrence, Mass.	24	"	Laborer	Lawrence	Richard	1	Rev. Robert Bellefeuille
	Laura Brochu	Methuen, Mass.	25	"	Mill operative	Lawrence	Edward	1	Nashua, N. H.
"	Andrew Hargraves	Nashua, N. H.	28	"	Laborer	Nashua, N. H.	Thealphus	1	Rev. J. Bruce Gilman,
	Mary Bond	Nashua, N. H.	27	"	Housework	Hoosic Falls, N. Y.	Charles	1	Nashua, N. H.

Marriages Registered in the City of Nashua, N. H., for the Year Ending December 31, 1915

Date.	Place of Marriage.	Name and Surname of Groom and Bride	Residence of Each at Time of Marriage.	Age of Each in Years.	Color of Each.	Occupation of Groom and Bride.	Place of Birth of each.	Name of father of each.	Times Married	Name, residence, and official station of person by whom married.
Sept. 11	Nashua, N. H.	Adelard Rousseau	Nashua, N. H.	22	W	Box maker	Nashua, N. H.	Aimee	1	Rev. Wm. Porter Niles,
		Rose Towns	E. Weare, N. H.	19	"	At home	Francestown, N. H.	William C.	1	Nashua, N. H.
" 11	"	Charles G. Nye	Nashua, N. H.	58	"	Jobber	Acworth, N. H.	Daniel	3	Rev. H. A. Calhoun,
		Nellie Seifert	Nashua, N. H.	48	"	Shoestitcher	Bridgewater, Vt.	H. Vondell	2	Nashua, N. H.
" 13	"	Louis Rousselle	Nashua, N. H.	21	"	Card shop emp.	Canada	John B.	1	Rev. Robert Bellefeuille,
		Hermance Rossignol	Nashua, N. H.	16	"	At home	Fall River, Mass.	Horace	1	Nashua, N. H.
" 13	"	Ernest Marcoux	Nashua, N. H.	24		Shoemaker	Canada	Edmund	1	Rev. J. B. H. Milette
		Helen Clifford	Nashua, N. H.	21	"	Shoemaker	Boston	John	1	Nashua, N. H.
" 14	"	Henry Guertin	Nashua, N. H.	21	"	Teamster	Nashua, N. H.	John B.	1	Rev. Robert Bellefeuille,
		Josephine Gendron	Nashua, N. H.	20	"	Mill operative	Canada	Joseph	1	Nashua, N. H.
" 14	"	Edward F. Forsyth	Lowell, Mass.	34	"	Optometrist	Chicopee, Mass.	James	1	Rev. Daniel I. Gross,
		Louise J. Dragon	Lowell, Mass.	41	"	At home	Savoy, Mass.	P. J. Nichols	2	Nashua, N. H.
" 14	"	John T. Rall	Lowell, Mass.	42	"	Fireman	Ireland	Peter	1	Edwin H. Langston, J. P.
		Lucie M. Hallowell	Lowell, Mass.	36	"	At home	France	J. Bartholo.	2	Nashua, N. H.
" 18	"	Joseph F. Davis	Methuen, Mass.	24	"	Mill operative	Pemberton, Eng.	John	1	Rev. Warren L. Noyes,
		Jennie R. Caswell	Methuen, Mass.	23	"	Mill operative	Lawrence	Harry	1	Nashua, N. H.
" 14	"	Ralph J. Bradley	Nashua, N. H.	24	"	Fireman	Nashua, N. H.	William J.	1	Rev. T. E. Cramer.
		Grace E. Rock	Nashua, N. H.	20	"	Counter shop emp.	Nashua, N. H.	Lewis	1	Nashua, N. H.
" 18	"	Sinnes N. Moore	Nashua, N. H.	24	"	Clerk	Woodsville, N. H.	Frank D.	1	Rev. W. H. Morrison,
		Pearl Watson	Nashua, N. H.	22	"	Stenographer	Cambridge, Mass.	Herbert D.	1	Nashua, N. H.
" 19	Manchester, N. H.	Frank Richardson	Nashua, N. H.	22	"	Shoemaker	Canada	Frank	1	Rev. Wilfrid R. Toshay.
		Mabel M. Young	Manchester, N. H.	22	"	Mill operative	Worcester, Mass.	Clarence E.		Nashua, N. H.
" 20	Nashua, N. H.	Charles H. O'Neil	Keene, N. H.	24	"	Civil Eng.	Nashua, N. H.	Michael H.	1	Rev. Matthew Creamer,
		Sarah A. McLaughlin	Nashua, N. H.	24	"	Stenographer	Bridgeport, Conn.	Thomas	1	Nashua, N. H.
" 25	"	Adelard Gendron	Nashua, N. H.	24	"	Mill operative	Canada	Prudent	1	Rev. J. Bruce Gilman,
		Rose Cloutier	Nashua, N. H.	20	"	Mill operative	Lowell, Mass.	Ernest	1	Nashua, N. H.
" 25	"	Fred Mitchell	Lawrence, Mass.	24	"	Chauffeur	Lawrence	Kezekiah	1	Rev. Daniel I. Gross,
		Faith M. Kennedy	Nashua, N. H.	19	"	Mill operative	Lawrence	Patrick	1	Nashua, N. H.
" 26	"	Antan Stelig	Nashua, N. H.	27		Foundry worker	Russia	Joseph	1	Rev. Leo Tyllo,
		Martha Miskaite	Nashua, N. H.	21	"	Mill Operative	Russia	Charles	1	Nashua, N. H.

Marriages Registered in the City of Nashua, N. H., for the Year Ending December 31, 1915.

Date.	Place of Marriage.	Name and Surname of Groom and Bride	Residence of Each at Time of Marriage.	Age of Each in Years.	Color of Each	Occupation of Groom and Bride.	Place of Birth of each	Name of father of each	Times Married.	Name, residence, and official station of person by whom married.
Sept. 27	Nashua N H.	John C. Dwyer	Nashua N. H.	23	W	Cook	Nashua, N. H.	John O.	1	Rev. Matthew Creamer,
		Gertrude M. Duval	Nashua, N. H.	18	"	Shoemaker	Milford, N. H.	George	1	Nashua, N H.
" 27	"	Fred Williams	Worcester, Mass.	25	"	Fireman	St Albans, Vt.	Joseph	1	Rev. W. H. Morrison,
		Mary Warner	Nashua, N. H.	25	"	At home	Nashua, N. H.	J. Roughan.	2	Nashua, N. H.
" 28	"	Richard S. Crocker	Cambridge, Mass.	23	"	Salesman	Cambridge	John F	1	Rev. W. H. Morrison,
		Esther Gibson	Nashua, N. H	21	"	At home	Nashua, N. H.	Ellsworth T.	1	Nashua, N. H.
Oct. 2	"	Clifford A. Wyman	Manchester, N. H	32	"	Teamster	Manchester, N. H.	Edson M	2	Arthur L Cyr, J. P.
		Emily Comming	Nashua, N. H	32	"	At home	Canada	Benjamin	1	Nashua, N. H.
" 5	"	Daniel A. Russell	Nashua, N. H.	21	"	Painter	Nashua, N. H.	Peter	1	Rev. Matthew Creamer,
		Annie Cunningham	Lowell, Mass.	26	"	Mill operative	Ireland	Patrick	1	Nashua, N. H.
" 6	Malden, Mass.	Charles H. Tafe	Nashua, N. H.	35	"	Fireman	Nashua, N, H.	Thomas H.	1	Rev. Richard Nagle,
		Mary K. Sweeney	Medford, Mass	29	"	Nurse	Medford, Mass.	Eugene E.	1	Malden, Mass.
" 6	Nashua, N. H.	Ross H. Rollins	Plymouth, N. H	29	"	Bond business	Plymouth, N. H.	Frank H	1	Rev. Daniel I. Gross,
		Hazel M. Milliken	Nashua, N. H	24	"	At home	Three Rivers, Mass	Roscoe S.	1	Nashua, N. H.
" 7	"	William Hodge	Nashua, N. H.	20	"	Laundry worker	Lowell, Mass.	William	1	Rev. Matthew Creamer,
		Madeline Carbone	Nashua, N H.	17	"	Laundry worker	Salem, Mass.	Charles	1	Nashua, N. H.
" 8	"	Joseph Suzulka	Nashua, N. H.	24	"	Mill operative	Russia	Anthony	1	Rev. L. A Woitys,
		Johanna Pupkiemez	Nashua, N H.	21	"	Mill operative	Russia	John	1	Nashua, N. H.
" 9	"	Louis Meyer	Lawrence, Mass.	27	"	Weaver	Austria	Edward	1	Rev. Wm. Porter Niles,
		Edith Hopkinson	No. Andover, Mass.	29	"	Weaver	England	Benjamin	2	Nashua, N. H.
" 9	"	Adam Rizariwicz	Nashua, N. H.	23	"	Mill operative	Russia	Joseph	1	Rev. Leo Tyllo,
		Bronislawa Groshutie	Nashua, N. H.	19	"	Mill operative	Russia	Bernard	1	Nashua, N. H.
" 9	"	Edwin S. Gage	Nashua, N. H.	42	"	Ass't Cashier	Hudson N. H.	Daniel	1	Rev. Cyrus Richardson
		Julia F. Wallace	Nashua, N. E.	32	"	School teacher	Nashua, N. H.	Austin E.	1	Nashua, N. H.
" 11	"	Arthur Garant	Nashua, N. H	25	"	Mill operative	Canada	Theophile	1	Rev. Robert Bellefeuille,
		Flora Salvail	Nashua, N. H.	21	"	Mill operative	Nashua, N. H.	Peter	1	Nashua, N. H.
" 11	"	Harry A. Brown	Avon, Mass.	24	"	Machinist	Malden, Mass.	George W.	1	Rev. J. Bruce Gilman,
		E. B. MacNaughton	Brockton, Mass.	29	"	Book keeper	Pittsfield, Mass.	E. J. Rock	2	Nashua, N. H.
" 11	"	Thomas Poulos	Nashua, N. H.	21	"	Shoemaker	Greece	Peter	1	Rev. Manley B Townsend
		Marie E. A. Hebert	Nashua, N. H.	16	"	Shoemaker	Nashua, N. H.	Napoleon	1	Nashua, N. H.

Marriages Registered in the City of Nashua, N. H., for the Year Ending December 31, 1915.

Date.	Place of Marriage.	Name and Surname of Groom and Bride.	Residence of Each at Time of Marriage.	Age of Each in Years.	Color of Each.	Occupation of Groom and Bride.	Place of Birth of each.	Name of father of each	Times Married.	Name, residence and official station of person by whom married
Oct.	12 Nashua, N. H.	Leo Faucher	Nashua, N. H.	26	W	Card shop emp.	Gardner Mich.	Appolinaire	1	Rev. J. J. Richard,
"	"	Aurore Bonenfant	Nashua, N. H.	24	"	Mill operative.	Canada	Francois	1	Nashua, N. H.
" 12	"	Harvey Deschenes	Nashua, N. H.	22	"	Machinist	Washburn, Wi.	Clement	1	Rev. J. B. H. V. Milette,
"	"	Clara Stanton	Nashua, N. H.	27	"	Shoe operative	Canada	Josiah	1	Nashua, N. H.
" 14	"	Mortimer Ploss	Nashua, N. H	20		Shoemaker	Manchester, N. H.	Chris	1	Fred. D. Runnells, J. P.
"	"	May A Dillon	Manchester, N. H.	19	"	Mill operative.	Manchester N. H.	Patrick	1	Nashua, N. H.
" 16	"	John J. McCarthy	Boston Mass.	33	"	Teamster	Hartford, Conn.	John M.	2	Ivory C Eaton, J P.
"	"	Mineroa McManus	Methuen, Mass.	34	"	At home	Fredericton, N. B.	Albert	1	Nashua, N. H
" 16	"	Frederick Burnes	Methuen, Mass.	23	"	Mill operative.	Halifax, N. S.	Horatio M.	1	Ivory C. Eaton, J. P.
"	"	Julia McManus	Methuen, Mass.	26	"	At home	Fredericton N B	Albert	1	Nashua, N. H.
" 16	"	Ant. Szimkawicz	Terryville Conn.	27	"	Laborer	Russia	Augustus	1	Rev. L A Woitys,
"	"	Cecelia Alexsewiczutie	Nashua, N. H	20	"	Mill operative.	Russia	Bernadins	1	Nashua, N. H.
" 16	"	George Berwick	Lawrence, Mass	21	"	Mill operative.	Lawrence.	Harry	1	Frederick J. Gaffney, J. P.
"	"	Bertha Wall	Lawrence, Mass.	19	"	Mill operative	Lawrence	Emerson	1	Nashua, N. H
" 16	"	Joseph Sharp	Methuen, Mass.	27	"	Mill operative	Bradford, Eng.	James	1	Rev. T. E Cramer,
"	"	Helen Hainsworth	Methuen, Mass	20	"	Mill operative.	Andover' Mass.	Walter	1	Nashua, N H
" 17	"	Charles Raderich	Nashua, N H.	35	"	Laborer	Russia	Nicholas	1	Rev. Leo Tyllo,
"	"	Anna Remkuite	Nashua, N. H.	24	"	Mill operative.	Russia	Tomy	1	Nashua, N H
" 18	"	Odias Lagasse	Nashua N. H.	25	"	Mill operative.	Canada	Odias	1	Rev. J. B H. V. Milette.
"	"	Georgiana Bilodeau	Nashua, N. H.	23	"	Mill operative	Canada	Pierre	1	Nashua, N H
" 18	"	Charles H. Robbins.	Nashua, N. H.	20	"	Mason	Nashua, N H	Charles	1	Rev J. B. H. V. Milette,
"	"	Louise Vaillancourt	Nashua, N H.	21	"	Shoe stitcher	Nashua, N. H	Frank	1	Nashua, N H
" 18	"	Emile Soucy	Nashua, N. H	30	"	Shoe worker.	Canada	Alphonse	1	Rev. J J. Richard.
"	"	Blanche Bedard.	Nashua, N. H	21	"	Shoe worker	Nashua, N H	Stanislaus	1	Nashua, N. H
" 18	"	George Garland	Acton, Mass	25	"	Farmer	Somersworth, N H	Charles	1	Rev. J Taylor Alton
"	"	Lillian Colburn	Nashua, N. H.	18	"	At home.	Nashua, N. H.	Elmer	1	Nashua, N. H.
" 18	Salem, Mass.	Joseph Bosse	Nashua, N. H.	33	"	Shoemaker	Canada	Elzear	1	Rev. Joseph A. Peltier.
"	"	Octavie Poitras	Salem, Mass.	31	"	Shoemaker	Canada	Louis A	1	Nashua, N. H.
" 19	Nashua, N H	Christoi Marcos	Lowell, Mass.	24	"	Mill operative.	Greece.	William	1	Rev Daniel I. Gross,
		Annie Alloi.	Lowell Mass.	17	"	Mill operative.	Biddeford, Me.	James	1	Nashua, N. H.

Marriages Registered in the City of Nashua, N. H., for the Year Ending December 31, 1915.

Date.	Place of Marriage.	Name and Surname of Groom and Bride	Residence of Each at Time of Marriage.	Age of Each in Years	Color of Each.	Occupation of Groom and Bride.	Place of Birth of each.	Name of father of each	Times Married.	Name, residence, and official station of person by whom married.
Oct. 19	Nashua, N. H.	Thomas Billos	Nashua, N. H	23	W	Fruit dealer	Greece	Peter	1	Ang. J. Diamatopoulos,
		Leona Noel	Nashua, N H	21	"	Mill operative	Nashua, N. H.	Joseph	1	Nashua N. H
" 22	"	Romalt Woylor	Nashua N. H.	22	"	Mill operative	Russia	Antony	1	Rev. L. A. Woitys,
		Helen Sibelska	Nashua, N. H	30	"	Mill operative	Russia	Francis	1	Nashua N H
" 22	"	Michael Tersvich	Nashua, N H.	24	"	Mill operative	Russia	Vincent	1	Rev. L. A. Woitys,
		Mary Ldwiska	Nashua, N H	22	"	Mill operative	Russia	Michael	1	Nashua, N. H.
" 22	"	Adam Lronislweicz	Nashua N H	23	"	Mill operative	Russia	Louis	1	Rev. L. A. Woitys,
		Kathrine Yorka	Nashua, N. H.	19	"	Mill operative	Russia	Stanislaus	1	Nashua N. H.
" 23	"	Constant Motuzos	Nashua, N. H	26	"	Box maker	Russia	Joe	1	Rev Leo Tyllo,
		Natalie Gudelaite	Nashua, N. H.	21	"	Mill operative	Russia	Joe	1	Nashua N. H
" 24	"	George H Pattie	Nashua, N. H.	27	"	Cement worker	Worcester, Mass	Edward A.	1	Rev. J. Bruce Gilman.
		Mary E. McAfee	Nashua, N H.	28	"	Shoemaker	Merrimac, N H	Franklin B	1	Nashua N. H.
" 25	"	Leo A. Kerouac	Lowell, Mass.	26	"	Ins Agent	Canada	John B	1	Rev. J. B. H. V. Milette,
		Gabrielle Levesque	Nashua, N. H.	20	"	Shoeworker	Canada	Louis	1	Nashua N H.
" 25	"	Henry Michaud	Nashua, N. H.	25	"	Lunch room	Nashua, N. H	Joseph	1	Rev J. J Richard,
		Emma Dube	Nashua, N. H.	25	"	Dressmaker	Canada	Philip	1	Nashua, N. H
" 25	"	Joseph Poliquin	Nashua, N H	21	"	Mill operative	Nashua, N H	Joseph	1	Rev J. J Richard,
		Marie R Belanger	Nashua, N. H.	21	"	Mill operative	Nashua N. H.	Felix	1	Nashua, N H.
" 26	"	Louis F A. Lavigne	Nashua, N H.	38	"	Baker	Canada	Louis	2	Rev J. J. Rchard,
		Marie A L. Faubert	Nashua N. H.	34	"	Shoemaker	Canada	Pierre	1	Nashua N. H.
" 27	"	Guy W. Moisan	Nashua N H	23	"	Surveyor	Newport Vt	Carl	1	Rev. Matthew Creamer,
		Eleanor N. A Smith	Nashua N. H.	21	"	Shoemaker	Nashua, N. H.	Albert	1	Nashua, N H
" 27	"	George R. LaBounty	Nashua N. H.	30	"	Musician	Canada	George H	2	Rev. J. B H V. Milette,
		Marguerite M Graves	Nashua, N. H.	34	"	Hair specialist	Redford, N. Y.	Charles	1	Nashua, N. H
" 27	Worcester Mass.	James R. Everett	Nashua N. H.	26	"	Salesman	Framingham, Mass.	Peter N.	1	Rev. J. M. Coyne,
		Elizabeth M Carroll	Worcester Mass.	23		At home	Worcester, Mass	Peter T	1	Nashua, N. H
" 27	Nashua, N. H	John W Rushlow	Nashua N. H.	28	"	Clerk	Chazy, N. Y	Oliver	1	Rev. W. H Morrison,
		Gertrude Kendall	Nashua, N. H.	32	"	Clerk	Boston, Mass	Louis H	1	Nashua, N. H.
" 28	"	Caleb S. Harris	Nashua N. H.	54	"	Claim Clerk	Lynn, Mass.	George W	2	Rev. Manley B. Townsend,
		Ellen P Hersey	Boston Mass.	54	"	At home	Hingham, Mass.	Henry F.	1	Nashua, N H.

Marriages Registered in the City of Nashua, N. H., for the Year Ending December 31, 1915.

Date.	Place of Marriage.	Name and Surname of Groom and Bride	Residence of Each at Time of Marriage.	Age of Each in Years.	Color of Each.	Occupation of Groom and Bride.	Place of Birth of each.	Name of father of each.	Times Married.	Name, residence, and official station of person by whom married.
Oct. 28	Nashua, N. H.	B. E. Burns	Nashua, N. H.	43	W	Manufacturer	Wilton, N. H.	Charles H.	2	Rev. George E. Soper,
" 30	"	Lenore R. Wingate	Nashua, N. H.	27	"	At home	Somersworth, N. H.	Frank H.	1	Nashua, N. H.
		Carl D. Goss	Nashua, N. H.	21	"	Section foreman	Wilder, Vt.	Edward B.	1	Rev. H. A. Calhoun,
" 30	"	Julia Christian	Nashua, N. H.	18	"	At home	Canada	Eugene	1	Nashua, N. H.
		Harold MacBride	Medford, Mass.	26	"	Shipper	Charlestown, Mass.	John W.	1	Rev. Wm. Porter Niles,
" 31	"	Edith M. Nay	Medford, Mass.	27	"	Stenographer	Antrim, N. H.	Charles P.	1	Nashua, N. H.
		William L. Clark	Boston, Mass.	36	"	Druggist	Boston	E. Collin	2	Rev. Manley B. Townsend
" 31	"	Mary G. Regan	Boston, Mass.	36	"	Ass't Buyer	Boston	Jeremiah T.	1	Nashua, N. H.
		Joseph Szkoruik	Nashua, N. H.	28	"	Cabinet maker	Russia	Peter	1	Rev. L. A. Woitys,
" 31	Grafton, Mass.	Julia Klaczynski	Nashua, N. H.	23	"	Clerk	Russia	Frank	1	Nashua, N. H.
		Louis Stamelos	Nashua, N. H.	30	"	Mill operative	Greece	Evangelos	1	Rev. Vasilios Pazanicas,
Nov. 3	Worcester, Mass.	Constantina Calarema	Grafton, Mass.	25	"	Mill operative	Greece	Louis	1	Worcester, Mass.
		Charles Davis	Worcester, Mass.	35	"	Head waiter	Nova Scotia	John	1	Rev. Vin. E. Tombinson,
" 3	Manchester, N. H.	M. Emelia Foisie	Nashua, N. H.	25	"	Book keeper	Amesbury	Philip H.	1	Worcester, Mass.
		Charles C. Andrews	Nashua, N. H.	49	"	Book keeper	Gallipolis, Ohio	William C.	1	Rev. B. H. Lockhart,
" 4	Nashua, N. H.	Hattie A. Gould	Whitman, Mass.	48	"	At home	W. Boylston	Sylvester A.	1	Manchester, N. H.
		Edmond Houde	Nashua, N. H.	22	"	Electrician	Canada	Joseph	1	Rev. J. G. A. Jutras,
" 8	"	Ida Jalbert	Nashua, N. H.	24	"	At home	Canada	Prosper	1	Nashua, N. H.
		Clifford J. Trombley	Nashua, N. H.	21	"	Counter shop emp	Sciota, N. Y.	Isaac	1	Rev. J. J. Richard,
" 8	"	Emma Desautels	Nashua, N. H.	20	"	Mill operative	Nashua, N. H.	Alphonse	1	Nashua, N. H.
		Peter Bostostos	Nashua, N. H.	22	"	Barber	Greece	Georgios	1	Rev. T. E. Cramer,
" 8	"	Alice Barron	Nashua, N. H.	17	"	At home	Nashua, N. H.	Stephen	1	Nashua, N. H.
		Charles S. Foley	Jericho, Vt.	26	"	Teamster	Randolph, Mass.	David	1	Rev. J. M. Brewin,
" 9	"	Cecilia M. Brewin	Nashua, N. H.	26	"	At home	Nashua, N. H.	James	1	Nashua, N. H.
		Wilfred H. Lord	Nashua, N. H.	21	"	Clerk	Nashua, N. H.	August	1	Rev. J. G. A. Jutras,
" 9	"	Auroie Tetrault	Nashua, N. H.	22	"	Shoemaker	Nashua, N. H.	Arthur A.	1	Nashua, N. H.
		Blasie D. Fruscio	Nashua, N. H.	21	"	Barber	Italy	Tony	1	Henry H. Cutter, J. P.
" 10	Rochester, N. H.	Santa T. Fichera	Nashua, N. H.	18	"	At home	Italy	Joseph	1	Nashua, N. H.
		James A. McDonald	Nashua, N. H.	28	"	Box maker	P. E. Is.	Daniel	1	Rev. J. C. Flanders,
		Theresa F. Fernald	Lee, N. H.	25	"	At home	Haverhill, Mass.	Daniel C.		Rochester, N. H.

Marriages Registered in the City of Nashua, N. H., for the Year Ending December 31, 1915.

Date	Place of Marriage	Name and Surname of Groom and Bride	Residence of Each at Time of Marriage.	Age of Each in Years.	Color of Each.	Occupation of Groom and Bride.	Place of Birth of each.	Name of father of each.	Times Married.	Name, residence, and official station of person by whom married
" 10	Nashua, N. H.	James P. Myers	Boston, Mass.	30	W	Horse dealer	Nashua, N. H.	Patrick	1	Rev. Matthew Creamer,
		Mary Anderson	Nashua, N. H.	28	"	Stenographer	Nashua, N. H.	James	1	Nashua, N. H.
" 11	"	Angelos Antonopoulos	Nashua, N. H.	23	"	Laborer	Greece	Theodore	2	Ivory C. Eaton, J. P.
		Ecaterine Glykaki	Nashua, N. H.	25	"	Mill operative	Greece	Antonios	1	Nashua, N. H.
" 12	"	Jessie Penney	Lawrence, Mass.	23	"	Chauffeur	Bangor, Me.	Waldo F.	1	Rev. Wm. Porter Niles,
		Viola Burt	Lawrence, Mass.	16	"	At home	Reading, Mass.	Lewis	1	Nashua, N. H.
" 13	"	Jos. F. K. Orkman	Nashua, N. H.	21	"	Clerk	Nashua, N. H.	Peter	1	Rev. Leo Tyllo,
		Annie Vitkoosentie	Nashua, N. H.	19	"	Mill operative	Russia	John	1	Nashua, N. H.
" 13	"	John W. Field	Nashua, N. H.	28	"	Telephone Ins.	Nashua, N. H.	Edward E.	1	Rev. Matthew Creamer,
		Lillian Jennett	Nashua, N. H.	27	"	At home	Vermont	Wilfred	1	Nashua, N. H.
" 13	"	Elzear Houle	Nashua, N. H.	19	"	Laborer	Dunstable, Mass.	Amedee	1	Rev. Daniel I. Gross,
		Isabella Rood	Nashua, N. H.	18	"	At home	Keene, N. H.	Henry	1	Nashua, N. H.
" 14	"	Ant. J. Katicadrama	Nashua, N. H.	27	"	Fruit dealer	Greece	John	1	Rev. George Sardunis,
		Panag. Spe copoulon	Nashua, N. H.	21	"	Mill operative	Greece	James	1	Nashua, N. H.
" 14	Haverhill, Mass.	Christos Clodopulis	Haverhill, Mass.	34	"	Restaurant	Greece	Stephen		Rev. Stephen Lewnotes,
		Georgia Bacolopulos	Nashua, N. H.	22	"	Mill operative	Greece	Arthur	1	Haverhill, Mass.
" 15	Nashua, N. H.	Albert Doiule	Nashua, N. H.	19	"	Shoemaker	Nashua, N. H.	Joseph	1	Rev. J. B. H. V. Milette,
		Ida Levesque	Nashua, N. H.	19		Mill operative	Canada	Andre	1	Nashua, N. H.
" 15	"	Napoleon Pothas	Nashua, N. H.	27	"	Card shop emp.	Canada	Onesime	1	Rev. J. B. H. V. Milette,
		Rose Fournier	Nashua, N. H.	17	"	Shoemaker	Nashua, N. H.	Felix	1	Nashua, N. H.
" 15	"	Ernest E. Clattenburg	Hyde Park, Mass.	13		Machinist	Charlestown	Joseph W.	1	Rev. Daniel I. Gross
		Anna Harrington	Hyde Park, Mass.	37	"	At home	So. Boston	J. Teevans	2	Nashua, N. H.
" 15	"	Albert E. Houle	Nashua, N. H.	23	"	Brakeman	Hooksett, N. H.	Joseph	1	Rev. J. J. Richard,
		Laura A. Labree	Nashua, N. H.	22	"	Clerk	Canada	Joseph	1	Nashua, N. H.
" 20	"	Anthony Vilearis	Nashua, N. H.	33	"	Laborer	Russia	Casimir	1	Rev. Leo Tyllo
		Eva Kadaiis	Nashua, N. H.	27	"	Mill operative	Russia	Casimir	1	Nashua, N. H.
" 20	Hudson, N. H.	Fred L. Fletcher	Nashua, N. H.	45	"	Gardener	Nashua, N. H.	Moses G.	2	Rev. G. B. VanBuskkirk,
		Winnie L. Finn	Nashua, N. H.	13	"	Housework	Bangor, Me.	Mitchell	2	Hudson, N. H.
" 20	Nashua, N. H.	Lewis Dearborn	Nashua, N. H.	29	"	Mill operative	Chelsea, Mass.	Henry H.	1	Rev. Daniel I. Gross,
		Laura Davis	Dracut, Mass.	20	"	Mill operative	Maine	Joseph	1	Nashua, N. H.

Marriages Registered in the City of Nashua, N. H., for the Year Ending December 31, 1915.

Date	Place of Marriage.	Name and Surname of Groom and Bride	Residence of Each at Time of Marriage.	Age of Each in Years.	Color of Each.	Occupation of Groom and Bride.	Place of Birth of each.	Name of father of each.	Times Married.	Name, residence, and official station of person by whom married
Nov. 20	Nashua, N H.	George E Clegg	Lowell, Mass.	21	W	Machinist	Manchester Eng.	Edward	1	Arthur L. Cy: J. P. Nashua, N. H.
		Annetta Whiting	Lowell, Mass.	18	"	Mill operative	Manchester, N. H.	William T.	1	
" 21	"	John Tantouras	Nashua, N. H.	24	"	Mill operative	Italy	Joseph	1	Rev. L. A. Woitys, Nashua, N. H.
		Rosie Fozia	Nashua, N. H	18	"	Mill operative	Italy	Vincent	1	
" 22	"	Percy F Benedict	Nashua N. H.	23	"	Civil Engineer	San Francisco	Charles W.	1	Rev. Daniel I. Gross, Nashua, N. H.
		Ellinor B. Clough	Nashua N H.	25	"	Music teacher	Nashua, N. H.	Joseph L.	1	
" 22	"	Richard W. Coffey	Nashua N H.	29	"	Paper maker	Pepperell, Mass.	William	1	Rev. J. B. H. V. Milette, Nashua, N. H.
		Marie C Courchin	Nashua, N. H.	32	"	Housework	Lowell, Mass.	Omer	1	
" 22	"	Robert E. Lovejoy	Nashua N. H	20	"	Paper worker	Nashua, N. H.	William H.	1	Rev. J. B. H. V. Milette, Nashua, N. H.
		Amelia Desmarais	Nashua, N. H.	19	"	Weaver	Nashua, N. H.	Charles H.	1	
" 22	"	Arthur Baron	Nashua, N. H.	23	"	Teamster	Biddeford, Me.	Louis	1	Rev. J. B. H. V. Milette, Nashua N. H.
		Olivine Maynard	Nashua, N. H	26	"	Mill operative	Canada	Albert	1	
" 22	"	Joseph F. Johnson	Charlestown, Mass.	32	"	Wine clerk	So. Gardner, Me.	Joseph	1	Rev. Matthew Creamer, Nashua, N. H.
		Sarah McDermott	Nashua, N. H.	30	"	Waitress	Nashua, N. H.	Charles	1	
" 22	"	William Sweeney	Nashua, N. H.	21	"	Shoeworker	Nashua, N. H.	Peter	1	Rev J. G. A. Jutras, Nashua, N. H.
		Rachael Moisan	Nashua N. H.	21	"	Shoeworker	Newport, Vt.	Carl	1	
" 23	"	Elijah A Guest	Nashua N H.	23	"	Mechanic	Nova Scotia	Burton	1	Rev. H. A. Calhoun, Nashua, N. H.
		Gertrude M Davis	Nashua, N H.	26	"	Vamper	Clinton, N. Y.	Sidney Gobin	2	
" 23	"	Eugene Plante	Nashua, N. H	23	"	Machinist	Nashua, N. H.	Simon	1	Rev. Paul L. Desaulniers, Nashua, N. H.
		Marie L. Pelletier	Nashua, N. H.	26	"	Mill operative	Canada	John B.	1	
" 23	"	Aurel Lapointe	Nashua, N H.	28	"	Machinist	Canada	Achille	1	Rev. J. J. Richard, Nashua, N. H.
		Hannah Plante	Nashua, N H.	20	"	Mill operative	Canada	Simon	1	
" 23	"	George H. Messier	Nashua, N. H.	26	"	Foreman	Nashua, N. H.	Adelard	1	Rev. Chs. E. Burque, Nashua, N. H.
		Theresa Gagnon	Manchester N. H	22	"	At home	Suncook, N. H.	Hyacinthe	1	
" 24	"	John P Sullivan	Nashua, N. H.	36	"	Shipper	Ireland	Philip	1	Rev. Matthew Creamer, Nashua, N. H.
		Leonore M. Sullivan	Nashua, N. H.	30	"	Milliner	Nashua, N. H	Michael J.	1	
" 24	"	Ed. J. McCaffrey	Lowell, Mass.	19	"	Machinist	Lowell	Owen	1	H. A. Burque, J. P. Nashua, N. H.
		Elenor Barry	Lowell, Mass.	19	"	At home	Tewksbury	George T.	1	
" 25	"	Frank Pelletier	Nashua, N. H.	27	"	Shoeworker	Nashua, N. H.	Frank	1	Rev. J. G. A. Jutras, Nashua N. H.
		Blanche Girouard	Hudson, N. H.	19	"	Box maker	Nashua, N. H.	Joseph	1	

Marriages Registered in the City of Nashua, N. H., for the Year Ending December 31, 1915.

Date.	Place of Marriage.	Name and Surname of Groom and Bride	Residence of Each at Time of Marriage.	Age of Each in Years.	Color of Each.	Occupation of Groom and Bride.	Place of Birth of each.	Name of father of each.	Times Married.	Name, residence, and official station of by whom married.
Nov. 25	Nashua, N. H.	Nelson E. Barnes	Haverhill, Mass.	35	W	Salesman	Sandown, N. H.	Carlton H.	2	Rev. T. E. Cramer,
		Grace B. Pierce	Lawrence	18	"	At home	Andover, Mass.	Lewis	1	Nashua, N. H.
" 26	"	Clarence H. Crowell	Lynn, Mass.	28	"	Glass worker	Manchester, Mass.	Clarence D.	1	Rev. Daniel I. Gross,
		Lillian M. Hitchcock	Salem Mass.	23	"	Housework	New Foundland	William	1	Nashua, N. H.
" 26	"	Charles J. Otis	New York	26	"	Mechanic	Berlin Conn.	Bradley	1	Rev. Daniel I. Gross,
		Eliza Gallagher	Boston Mass.	30	"	At home	New Brunswick Me.	Dennis	1	Nashua, N. H.
" 27	"	Leo E. Tellier	Nashua N. H.	19	"	Machinist	Nashua, N. H.	Napoleon	1	Rev. J. B. H. V. Milette,
		Cecelia Poney	Nashua, N. H.	20	"	Shoeworker	Canada	Peter	1	Nashua, N. H.
" 27	"	Joseph Francoeur	Nashua, N. H.	19	"	Shoemaker	Nashua, N. H.	Ezeph	1	Rev. J. B. H. V. Milette,
		Delima Landry	Nashua, N. H.	24	"	Mill operative	Canada	Joseph	1	Nashua, N. H.
" 27	"	Anthony Jesulawicz	Nashua, N. H.	23	"	Mill operative	Russia	Joseph	1	Rev. Leo Tyllo,
		Antonia Jesukawicz	Nashua, N. H.	20	"	Mill operative	Russia	William	1	Nashua, N. H.
" 27	"	Hammond M. Newton	Methuen Mass.	23	"	Mill operative	Lawrence	Hammond	1	Rev. T. E. Cramer,
		Catherine G. Reynolds	Lawrence, Mass.	21	"	Mill operative	Lawrence	Matthew	1	Nashua, N. H.
" 28	"	Sarandas N. Zis	Lowell, Mass.	22	"	Machinist	Greece	Nicholas	1	Rev. George Sardunis,
		Laura Fragose	Lowell, Mass.	17	"	Clerk	Portugal	Anthony	1	Nashua, N. H.
" 29	"	John W. Raone	Boston, Mass.	49	"	Silver smith	Chelsea	John	3	Arthur L. Cyr, J. P.
		Jeannette W. Wall	Dorchester	36	"	Housekeeper	Cambridge	Jeremiah J.	1	Nashua, N. H.
" 30	"	George W. Heald	Fitchburg, Mass.	51	"	Restaurant keeper	Washington, N. H.	John E.	2	Arthur L. Cyr, J. P.
		Alice M. Thomas	Fitchburg Mass.	26	"	Waitress	Montagne City, Mass.	Frank	1	Nashua, N. H.
Dec. 4	"	Fred A. Woodbridge	Nashua, N. H.	39	"	Shoecutter	Hudson, N. H.	Albert	2	Daniel I. Gross, J. P.
		Mary C. Gray	Nashua, N. H.	38	"	Housekeeper	Canada	Wm. Kelley	2	Nashua, N. H.
" 5	"	Cecil J. Crowell	Nashua, N. H.	29	"	Sailor	Nova Scotia	Charles E.	1	Rev. T. E. Cramer,
		Mabel E. McGuirl	Boston Mass.	28	"	Clerk	Nova Scotia	Charles A.	1	Nashua, N. H.
" 5	"	Harold Deveno	Nashua, N. H.	21	"	Clerk	Canada	Charles	1	Rev. Manley B. Townsend,
		Anna Wood	Nashua, N. H.	20	"	At home	England	Joseph	1	Nashua, N. H.
" 11	Salem, N. H.	William D. Forsyth	Haverhill, Mass.	24	"	Lineman	Lawrence	Robert	1	Rev. John A. Rogue,
		Helen A. Day	Bradford, Mass.	19	"	Clerk	Bradford	Alvin E.	1	Salem, Mass.
11	Nashua, N. H.	Carleton Nichols	Boston, Mass.	34	"	Falt mill	Stratford, N. Y.	John	1	Arthur L. Cyr, J. P.
		Martha Walworth	Boston Mass.	46	"	At home	Salisbury, N. Y.	H. Bloodough	2	Nashua, N. H.

Marriages Registered in the City of Nashua, N. H., for the Year Ending December 31, 1915.

Date.	Place of Marriage.	Name and Surname of Groom and Bride.	Residence of Each at Time of Marriage.	Age of Each in Years.	Color of Each.	Occupation of Groom and Bride.	Place of Birth of each.	Name of father of each.	Times Married.	Name residence, and official station of person by whom married.
Dec. 11	Nashua, N. H.	Fred Lister	Lawrence, Mass.	19	W	Mill operative	Lawrence	James	1	W. E. Kittredge, J. P
		Bridget Keenan	Lawrence, Mass	18	"	Weaver	Lawrence	Peter	1	Nashua, N. H.
" 15	"	Fred A. Wormell	Reading, Mass	42	"	Baker	Lubec Me.	George W.	2	Rev. Daniel I. Gross,
		Annie M Stock	Reading Mass.	37	"	Saleslady	New Brunswick	J. D. Henry	2	Nashua, N. H.
" 15	"	Samuel H. Straw	E. Milton Mass.	35	"	Merchant	Cambridge	Samuel	2	Rev. Daniel I. Gross,
		Jane Barber	Dorchester	32	"	Nurse	Conn.	William J.	2	Nashua, N. H
" 18	"	Bert D. Singleton	Lowell Mass.	21	"	Carpenter	P. E I.	William	1	. A. Calhoun, J. P.
		Carrie B. Aker	Lowell, Mass,	18	"	Velvet cutter	Nova Scotia	William	1	Nashua, N. H.
" 18	"	Harold Wing	Haverhill, Mass	26	"	Express man	Canada	James	1	Arthur L. Cyr, J. P.
		Mercie Daggett	Haverhill, Mass.	32	"	Book keeper	Maine	Deigo	1	Nashua, N. H.
" 22	"	Ralph Burton	Syracuse, N. Y.	18	"	Carpenter	Utica, N. Y.	Robert	1	v Daniel I. Gross,
		May Wicks	Syracuse, N. Y.	20	"	Clerk	Syracuse, N. Y.	Charles	1	Nashua, N. H.
" 22	Waltham, Mass	Rud. Schmidetgen	Nashua, N. H.	38	"	Accountant	Germany	Rudolf	1	Rev. Jos. P. McCarthy
		Amy F. Williamson	Waltham, Mass.	39	"	Stenographer	Framingham, Mass.	David	1	Nashua, N. H.
" 22	Nashua, N. H	Edward A. Anger	Lowell, Mass.	34	"	Electro plater	Canada	Isidore	2	Henry G. Thomas, J. P.
		Anna May Hopkins	Lowell, Mass	27	"	At home	Lowell	Alonzo	1	Nashua, N. H.
" 23	"	Harold E Wedge	Lawrence, Mass.	27	"	Electrician	Lowell, Mass.	John	1	Rev. J. Bruce Gilman,
		Lillian Barker	Lawrence, Mass.	22	"	At home	Lawrence	Alexander	1	Nashua N. H.
" 24	Salem, N. H.	Joseph Holmes	Lowell, Mass.	26	"	Reporter	Kingston, Mass.	Paraclete W.	2	John F. Hall J. P.
		Grace M. White	Lawrence, Mass.	30	"	At home	Cincinnati O.	A. B. Water.	2	Nashua, N. H.
" 25	Nashua N H	Gragdon A. Corr	Nashua N. H.	22	"	Shoemaker	Littleton, N. H.	Edwin	1	Rev. J. Bruce Gilman,
		Helen Auger	Lowell, Mass.	21	"	Clerk	Manchester N. H.	John	1	Nashua, N. H.
" 27	"	E. Frank Langston	Nashua, N. H.	29	"	Real Estate	England	Edwin H.	1	Rev. Wm. Porter Niles,
		Mildred E. Reynolds	Nashua, N. H.	18	"	At home	Hudson N. H.	William B.	1	Nashua, N. H.
" 27	"	Dwight Baldwin	Allston, Mass.	52	"	Real estate	Brighton Mass.	Henry	2	Samuel Dearborn, J. P
		Mae H. Williamson	Haverhil, Mass.	39	"	Designer	St John N. B	William	1	Nashua N. H.
" 27	"	George E. Williams.	Lawrence Mass.	25	"	Shoemaker	Florida	George	1	Rev. T. E. Cramer,
		Josephine Derouin	Lawrence, Mass.	19	"	Mill operative	Canada	Samuel	1	Nashua, N. H.
2	"	Edward Wen el	Nashua N. H	23	"	Shoeworker	Bridgeport Conn.	August	1	Rev. Daniel I. Gross,
		Margaret Kerr	Nash a N H	19	"	Shoeworker	K. Britain, N. S.	Roddy	1	Nashua, N. H.
	"	Fran S Corr	Bost n Mass	2	"	Tool maker	Merrimac Mass.	Robert	1	Rev. W. H. Morrison,
		Mildred Hunt	Boston, Mass	1	"	At home	Merrimac, Mass.	George	1	Nashua, N. H

Deaths Registered in the City of Nashua, N. H., for the Year Ending December 31 1915.

Date.		Name and Surname of Deceased.	Age. Years	Months	Days	Birthplace.	Male or Female.	Color.	Single, Married or Widowed.	Occupation.	Name of Father.	Maiden Name of Mother.	Disease or Cause of Death.
Jan	3	Exina Kempton	46	7	..	Canada		W	M	At home	Xavier Desmarais	Lucie Chagnon	Cancer of womb
"	4	Lucis Godin	65	11	..	Canada		W	M		Hubert Deschenes	Lucie Gerard	Pneumonia
"	5	John Featherstone	78	..	..	Ireland	M	W	..	Machinist	John Featherstone	Catherine Beatty	Cerebral Hemorrhage
"	5	Seldon Nuff	54	..	1	Willamantic, Me.	M	W	M	Foreman	William Nuff	Elizabeth Stuivesant	Malignant dis. of spine
"	5	Marie Nadeau	..	..	..	Nashua, N. H.	F	W	..		Louis Nadeau	Anna Leath	Premature birth
"	6	Thomas D. Leary	24	..	..	Pepperell, Mass.	M	W	S	Paper maker.	Thomas D. Leary	Arnie Wilson	Acute Peritonitis
"	8	Isaac F. Winslow	80	..	..	Waldoboro, Me.	M	W	W	Retired	Harvey Winslow	Eunice Hall	Old age, Cong. apoplexy
"	9	Joseph Gleason	41	..	..	Pepperell, Mass.	M	W	S				Acute Nephritis
"	11	Albert	26	..	..	Nashua, N. H.	M	W	S	Laborer	Achille Levesque	Radagonde Duperey	Valvular heart disease
"	12	James E. Wright	87	..	18	Highgate Vt.	M	W	W	Farmer	Augustus Wright	Electa Begelow	Acute Bronchitis
"	16	Josephine Adowich	..	3	..	Nashua, N. H.	M	W	..		Peter Adowich	Agnes Stranges	Bronchitis
"	16	David W. Sanborn	67	..	..				..	Retired grocer	David Sanborn	Mary N. Bridgeman	Chr. Interstitial nrephitis
"	17	Caroline A. Chamberlain	77	2	10	Montgomery, Vt.	F	W	M	At home			Apoplexy
"	18	Elerios Poulios	..	..	20	Nashua, N. H.	F	W	..		George Poulios		General debility
"	18	Olivette Avard	2	3	29	Nashua, N. H.	F	W	..		Philip Avard	Marion Garvis	Lobar Pneumonia
"	20	Wilfrid Laganiere	..	3	1		M	W	..		Wilfrid Laganiere	Rose Ouellette	Gastritis
"	20	George Soucy	58	..	..	Canada	M	W	W	Laborer	Joseph Soucy	Rossignol	Carcinoma of Rectum
"	21	Euclid Bouley	41	..	..	Nashua, N. H.	M	W	S	Bartender	Misael Bouley	Vitaline Lorange r.	Tuberculosis
"	22	Mary S. Robinson	47	3	14	Newton, Mass.	F	W	S		Thaddeus Robinson	Fanny R. Smith	Cancer of Omentum
"	22	Charlotte Hills	79	5	3	Sturling, Mass.	F	W	S	At Home	Aca Hills	Emelia Beaman	Cerebral Hemorrhage
"	22	Eben N. Moody	75	..	..	New Portland, Me.	M	W	..	Farmer	Wm. Moody	Sarah Norton	Shock
"	23	Alice Early	64	..	..	Malone, N. Y.	F	W	M	Housekeeper	John O'Brien		Senility
"	23	Alexina B. Howe	90	6	1	Vermont	F	W	W	At home			
"	23	Charles G. Hasty	67	..	..	Wolfboro, N. H.	M	W	M	Bookkeeper	Samuel Hasty	Sarah E. Warren	Valvular heart disease
"	24	Patrick Shanahan	79	6	1	Nashua, N. H.	M	W	M		David Shanahan	Margaret Scholard	
"	25	Mary L. Dutton	57	3	1	Acworth, N. H.	F	W	W	Housekeeper	O. B. Burnha	Mary Melendy	Cerebral Hemorrhage
"	25	Arthur George	5	..	..	Nashua, N. H	M	W	S		George Costas		Broncha pneumonia
"	25	Henry Jackson	72	..	..	Canada	M	W	M				Acute Alcoholism
"	25	Mary Sullivan	72	..	..	Ireland	F	W	W	Housekeeper			Valvular heart disease
"	25	George A. Guild	73	2	25	Windham, Mass.	M	W	M	Ret. Overseer			Cancer in face

Deaths Registered in the City of Nashua, N. H., for the Year Ending December 31, 1915.

Date.		Name and Surname of Deceased.	Age. Years.	Months.	Days.	Birthplace.	Male or Female.	Color.	Single, Married or Widowed.	Occupation.	Name of Father.	Maiden Name of Mother.	Disease or Cause of Death.
Jan.	26	Angus Mackay	83	7	5	Scotland	M	W	W	Ret. Gardener	Hugh Mackay	Euph. McDonald	Bronchitis
"	26	Harriet S. Buttrick	85	1	23	Dunstable Mass.	F	W	W	At home	Jacob Searles		Old age
"	26	Catherine A. Elkins	44			Ayer, Mass.	F	W	M	Housekeeper	Michael Markham		Chr. diffuse nephritis
"	27	Katherine				Nashua, N. H.	F	W			William Tamulouis	Victoria Mieshkiss	Premature birth
"	29	Constentionos Bekeris	22			Greece	F	W		Shoeworker			Appendicitis
"	29	Wesley C. Hemenway	72			Vermont	M	W	M	Salesman	Charles Hemenway	Mary Ann Crame	Ruptured gall Bladder
"	31	Doralta C. Marnes	61			New York	F	W	M	At home	Patrick O'Brien	Helen Brown	Tuberculosis
Feb.	2	Arthur Larouche		4	21	Nashua N H.	M	W			Jean Bte Larouche	Zephirine Dragon	Lobar pneumonia
"	3	Juliette St Laurent	1		26	Nashua, N. H.	F	W			Desire St Laurent	Emma Sirois	Meningitis
"	4	Joseph Dumais				Nashua, N. H.	M	W			Louis Dumais	Florida Desmarais	Asphyxia
"	4	George Towlowski		3		Nashua, N H.	M	W			Anthony Towlowski	Natalia Bolisakowa	Diarrhoea
"	6	Joseph Mirsky	61	11	7	Russia	M	W	M	Junk dealer	Wolf Mirsky		Cancer of stomach
"	8	Antoniota Antonecha		4		Nashua, N H.	F	W			Charles Antonecha		Bronchia pneumonia
"	8	Yolande				Nashua N. H	F	W			Alfred Moreau	Eugenie Roy	Premature birth
"	8	Conrad				Nashua N. H.	M				Alfred Moreau	Eugenie Roy	Premature birth
"	10	Mary Tubinis			21	Nashua, N. H.	F	W			Andrew Tubinis	Mary Kazlouski	Cholera infantum
"	11	Alvah G. Tinker	76			Marlow, N. H	M	W	W	Retired	Lauren Tinker	Hannah C. Glidden	Hemorrhage
"	12	Timothy Sullivan	59			Ireland	M	W	M	Foreman			Cancer of throat
"	12	Florence Perreault	7	9	20	Nashua, N H.	F	W			Alfred Perreault	Clorinthe Bernier	Cerebral Meningitis
"	12	Joseph Poirier	23		28	Canada	M	W	S		Louis Poirier	Celina Bosse	Lobar pneumonia
"	12	Crescent Konstanstinaros		1	22	Nashua, N. H.	M	W			Ste. Konstantinaros	Tasia Pappas	Broncho Pneumonia
"	13	Josephat Lozeau				Nashua, N H.	M	W			Josephat Lozeau	Marie Anna Aubut	Premature birth
"	13	Peter Geina				Nashua, N. H.	M	W			John Gerna	Mary Akunevick	Asphyxia
"	15	Daniel Hynes	44	3	21	Maine	M	W	M		Michael Hynes	Mary Kennedy	General Paresis
"	16	Louis Wrober		6		Nashua, N. H	M	W			John Wrober	Fannie Wytlnav	Convulsion
"	16	Edgar Labonte		9		Nashua, N. H.	M	W			Joseph Labonte	Rose A. Theriault	Myocarditis
"	17	Lucy C Baldwin	86			Providence, R. I.	F	W	W	At home	Daniel C. Stone	Mary Ann Cole	Shock
"	17	Marie Earley	74			Ireland	F	W	S	Storekeeper			Cerebral hemorrhage
"	17	George L. Holmes	63			Hudson, N. H.	M	W	W	Machinist	Luke Holmes	Catherine Butler	Prob. disease of heart
"	18	John Hasalveros			2	Nashua, N. H.	M	W			Tom Hasalevros		Debility

DEATHS REGISTERED IN THE CITY OF NASHUA, N. H., FOR THE YEAR ENDING DECEMBER 31, 1915.

DATE.	Name and Surname of Deceased.	Age. Years.	Months.	Days.	Birthplace.	Male or Female.	Color.	Single, Married or Widowed.	Occupation.	Name of Father.	Maiden Name of Mother.	Disease, or Cause of Death.
Feb. 18	Angele Lariver	87			Canada	F	W	W		Michel Robert		Bronchal pneumonia
" 20	Nettie H. Jackson	57	12	8	Champlain, N. Y.	F	W	M	At home	Leander Wilson	Betsy Copp	Chronic Dementia
" 21	Helen C. Ryan	25	2		Nashua, N. H.	F	W	S	Shoe operative.	Michael Ryan	Mary Raby	Diabetes Nellitus
" 21	Glena E. Wood		6		Canton, Mass.	F	W			Carl L. Wood	Daisy Dewey	Diphteria
" 21	Simone Bouchard			23	Nashua N. H.	F	W			Alfred Bouchard	Lucia Houle	Debility
" 27	Charles Fournier	43	8	6	Canada	M	W	M	Laborer	Charles Fournier	Dube	Tuberculosis
" 23	Cinthana M. Dunlap	79			N. H	F	W	W	At home	Sylvester Wilson	Sabra Putney	Uraemia
" 28	Elizabeth McAskel	58			Sidney, N. S.	F	W	W		John McDonald	Mary McDonald	Carcinoma Uterus
" 28	Walter Gendron	19	1	9	Nashua, N. H	M	W	S		George Gendron	Delia Avard	Valvular heart disease
Mar. 1	M. Cecile DeGrammont		10	18	Nashua, N. H.	F	W				Jos De Grammont	
" 2	Pauline Marquis	71	2	1	Canada	F	W	W	At home	Antoine Belanger	Henriette Paradis	Cardiac asthma
" 2	Louis Desmarais	38	6	1	Nashua, N. H.	M	W	M	Laborer	Hubert Desmarais	Julie Gaulin	Pulmonary Tuberculosis
" 2	Joseph A. Robichaud		5	8	Nashua N. H.	M	W			Joseph Robichaud	Marie Picard	Broncho pneumonia
" 4	Lucy M. Thayer	92			Nashua, N. H.	F	W	S	At home	Andrew E. Thayer	Lucy Flagg	Old age
" 4	John W. M. Hills	73			Antrim, N. H.	M	W	W	Wood turner	David Hills	Asanath Cummings	Cancer of colon
" 4	Hannah Lally	62			Ireland	F	W	M	At home	John Mannion	Mary Lymky	Angina Pectoris
" 4	Arthur L. Wood	48			Nashua, N. H	M	W	S	Shoemaker			Pulmonary Tuberculosis
" 4	Catherine Hayes		34		Nashua, N. H	F	W	M	At home	John O'Brien		Acute Pulmonary Tuber.
" 4	Olivier J. Lucier		7	21	Nashua, N. H.	M	W			Zoel Lucier	Louise Day	Chronic Nephritis
" 5	Ugiswucz				Nashua, N. H	M	W			Joseph Ugisewicz		Premature birth
" 5	Joseph Decelle				Nashua, N. H.	M	W			Louis Decelle	Josephine Tessier	Premature birth
" 6	Donald Barker				Nashua, N. H.	M	W			Walter L. Barker	Edith E. Marsh	Premature birth
" 6	Henry H. Shattuck	73	9	19	New Ispwich N. H.				Laborer	Shebeul Shattuck	Elizabeth Knowlton	Cerebral Hemorrhage
" 8	Don F. Brown	64	4	18	Nashua N. H.	M	W	W	Teamster	Cyrus F. Brown	May C. Hamblett	Cancer of tygmoid
" 10	Albina Deschamps	68	3	3	Canada	F	W	W	At home	Maxime Olivier	Julie Landry	Edema of Lungs
" 10	Abram Fifield	84			Weare, N. H.	M	W	W	Farmer	Janathan G. Fifield	Betsy Huntington	Interstitial Nephritis
" 10	Anna M. K. Hall	60			Nashua, N. H.	F	W	M	At home	Elliott Whitford	Elizabeth Bowman	Lobar pneumonia
" 10	Ermantine Loranger	34	8	13	Canada	F	W	S		Joseph Loranger	Cleophie Laporte	Interstitial Nephritis
" 11	Mary McVeigh				Nashua, N. H.	F	W			Thomas McVeigh	Jennie Gaffney	Premature birth
" 12	Nellie E. Blood	29		10	Nottingham, N. H.	F	W	M	At Home	William M. Kirkwood	Cora E. Cilley	Eclampsia in Puerpal

Deaths Registered in the City of Nashua, N. H., for the Year Ending December 31, 1915.

Date		Name and Surname of Deceased.	Age. Years.	Months.	Days.	Birthplace	Male or Female.	Color.	Single, married or widowed.	Occupation.	Name of Father.	Maiden Name of Mother.	Disease or Cause of Death
Mar.	12	Marie Defoe	..	..	..	Nashua, N. H	F	W	S	.....	Edward Defoe	Corinne Maranda	Premature birth
"	12	Sarah A. Nickles	49	..	..	Nova Scotia	F	W	W	At home	John Hill	Sarah C. Burns	Pulmonary Tuberculosis
"	12	Emma E. Hadley	63	6	26	Gilmanton, N. H.	F	W	W	Housekeeper	Alvin J Batchelder	Sarah Lawrence	Anasarca
"	13	Cynthia A. Hoyt	78	11	4	Corinth, Me.	F	W	W	At home	Henry L Crocker	Betsy A. Whittier	Pneumonia
"	13	Lucy S. Weiner	58	..	..	Nashua, N. H.	F	W	W	.....	John Sullivan	.....	Cancer of womb
"	14	Cora B. Clough	25	6	23	Nashua, N. H.	F	W	M	At Home	Louis J. Porter	Eleanor Russell	Pernicious vomiting preg.
"	14	Alice M. Burleigh	37	..	..	Nashua, N. H.	F	W	M	.....	Thomas Smith	Mary Hosmer	Lateral Sclerosis
"	15	Fred K. Cummings	48	..	..	Nashua, N. H	M	W	S	Wood dealer	Isaac N Cummings	Mary A. Kendall	Cerebral hemorrhage
"	15	Nathan A. Pollard	76	5	13	Hudson, N. H.	M	W	M	Retired	Ebenezah Pollard	Melietible Davis	Softening of brain
"	16	James Gerety	48	..	..	Nashua, N. H.	M	W	M	Paper maker	John Gerety	.....	Chronic Endocarditis
"	16	Annie Bandonis	..	..	14	Nashua, N. H.	F	W	..	.....	Adam Bandonis	Helena Sherka	Odema
"	16	Zena Carkis	..	7	..	Nashua, N. H.	F	W	..	.....	Foda Carkis	.....	Malnutrition
"	16	Raymond Duplissie	..	4	..	Nashua, N. H.	M	W	..	.....	Raymond Duplissie	Addie Alfsen	Pneumonia
"	17	Annie P [illegible]	..	4	15	Nashua N. H.	F	W	..	.....	Charles Petutie	Marie Zudajtis	Pneumonia
"	18	Elizabeth L. Smith	84	9	23	Isleboro, Me.	F	W	D	At home	Simon Dodge	Elizabeth Dodge	Cerebral hemorrhage
"	19	Olive Lamberton	80	6	29	Marshfield, Vt.	F	W	W	Cook	Lambert Sprague	Polly Sabin	Pulmonary Embolus
"	21	Mary Gaskell	1	10	..	Nashua, N. H	F	W	..	.....	Julius Gaskell	.....	Pulmonary Tuberculosis
"	22	Henry C. Roby	83	11	12	Nashua, N. H.	M	W	M	.....	Simon Roby	Betsy Wheeler	Pneumonia
"	22	Lucienne Lebel	3	2	13	Nashua, N. H	F	W	..	.....	Francois Lebel	Paroxide Levesque	Lobar pneumonia
"	25	Josephine M. Rice	44	..	..	Dalton, N. H.	F	W	M	At home	Andrew Nelson	Isabel Jelley	Influenza
"	25	Sarah J. Wheeler	89	11	23	Littleton, Mass.	F	W	W	At home	Barnabas Dodge	Sarah Coming	Old age
"	25	Jasper Lyman	90	5	20	Norwich, Vt.	M	W	W	Retired	Orange Lyman	Mary Smith	Valvular heart disease
"	26	Elizabeth Deneault	85	..	..	Canada	F	W	S	.....	Joseph Deneault	Marie Richard	Bronchitis
"	27	Frank W Lakeman	46	1	18	Nashua, N. H.	M	W	M	Principal	Daniel W. Lakeman	Hannah Webster	Cerebral hemorrhage
"	27	Arthur Grant Place	49	2	29	Northampton Mass.	M	W	M	Salesman	.....	.....	Pneumonia
"	27	George Martin	..	3	20	Nashua, N. H.	M	W		.....	Henry Martin	Malvina Poliquin	Pneumonia
"	27	Marie Pelletier	..	..	1	Nashua, N. H	F	W	..	.....	Simeon Pelletier	Alice Deschenes	Premature birth
"	28	Clara C. Woodbury	59	..	..	Bradford, Vt.	F	W	..	At home	Harvey A. Allbee	Lois Anna Renfrew	Cancer of breast
"	28	Emma P. Lefebvre	36	10	5	Champlain, N. Y.	F	W	D	Dental Nurse	George H. Labounty	Florence Lake	General Peritonitis
"	28	Lucy I. Wilkins	89	11	21	Allstead, N. H.	F	W	W	At home	Townsend Walker	Susannah Wheeler	Old age

Deaths Registered in the City of Nashua, N. H. for the Year Ending December, 31, 1915.

Date.		Name and Surname of Deceased.	Age. Years.	Months.	Days.	Birthplace.	Male or Female.	Color.	Single, Married or Widowed.	Occupation.	Name of Father.	Maiden Name of Mother.	Disease or Cause of Death.
Mar.	29	Delphine Belanger	82			Canada	F	W	W	At home	Jean B. Perreault	Estrade Paradis	Lobar Pneumonia
"	29	Marthe I Ledoux	53			St Albans, Vt	F	W	M		Moise St Pierre	Isabelle Millette	Pneumonia
"	31	Newell Graves	63			New York	M	W	M				Arterio Sclerosis
"	31	Eva Fanos	17			Greece	F	W	S	Operative	Michael Fanos		Pulmonary Tuberculosis
"	31	Joseph Burelle	77	3		Canada	M	W	M	Laborer	Joseph Burelle	Celina Cote	Chr. Brights disease
April	2	Caltsas Linatras	1	2		Nashua, N. H.	M	W			Constantin. Linatras		Accidental burns
"	2	M Aurore Gallant	17	1		Nashua, N. H.	F	W	S		Amos Gallant	Leonie Marcoux	Tubercular meningitis
"	2	Sarah M. Thompson	83			Swanzey, Mass.	F	W	M		Timothy Gay	Julia Gilson	Cerebral hemorrhage
"	2	Clara A. Shattuck	65	10	18	Wilton, N H	F	W	W	At home	Peter H. Putnam	Lavina Lane	Pulmonary Oedema
"	3	William E. White	41			Lowell, Mass.	M	W	M	Inspector	Charles White	Maria Grant	Fracture base skull
"	3	Jennie E Valentine	43		9	Waltham, Mass.	F	W	M	At home	Edward W. Brown	Nancy Devine	Pulmonary Tuberculosis
"	3	Margaret Dobens	42			Lawrence, Mass.	F	W	M	At home	Patrick Harding	Mary McKenna	Acute pneumonia
"	3	Caroline Stevens	87			Fanfula, Me.	F	W	W		Bartlett Nye	Mary Toby	Pneumonia
"	3	Arthur J. Tatro	42	11	28	St Albans, Vt.	M	W	W	R. R. Conductor	John B. Tatro	Aglae Roland	Amyloid deg. of kidneys
"	4	Elizabeth M McCleary	86			Antrim, N. H.	F	W	W	At home	Chandler B Boutelle	Peggy Corr	Neuritis grad. wore out
"	4	Parmela Dube	75			Canada	F	W	M	At home	Charles Dumais	Colombe Martin	Lobar pneumonia
"	4	Catherine Shea	78			Ireland	F	W	W	At home	Maurice Connor	Mary Shea	Pneumonia
"	5	Eva A. Marshall	57	3	15	Chesham N. H.	F	W	W	At home	Solon Willard	Mary Mason	Pulmonary con. tubercu.
"	6	Elizabeth A. Smith	72	4	21	E. Concord, N. H.	F	W	M	Mill operative	Nathan Eaton	Mary Bowman	Valvular disease of heart
"	6	Hubert Desmarais	59			Canada	F	W	M	At home	Xavier Des arais	Lucie Chagnon	Burns of body
"	6	Azelie Lucier	68			Canada	M	W	S		Messier	Walker	Cerebral hemorrhage
"	6	Sporos Matsopoulos	4	6	15	Nashua, N. H	F	W	W		Mont. Matsopoulos	Ecteuna Cosmos	Tubercular meningitis
"	6	Cordelia Petit	88	11	18	Canada	F	W	S		Benjamin Petit	Angelique Hebert	Exhaustion
"	6	Hannah Sweeney	75			Ireland	M	W					Atheroma
"	7	John Timkus	1	1		Nashua, N. H.	M	W		Gum finisher	Michael Timkus	Petrena Skimkus	Broncho pneumonia
"	7	Lester B. Arnold	21	10	11	Nashua, N. H.	M	W	M	Farmer	David B. Arnold	Annie Peters	Acute croupous pneumonia
"	8	George E Holbrook	60	4	27	Amherst, N H.	M	W	M	Salesman	Francis W. Holbrook	Olivia C. Howland	Potto diseases of spine
"	10	Theodore Henry Dick	44	9		Brooklyn, N. Y.	M	W			Theodore Dick	Catherine Kessler	Shock following operation
"	11	Joseph Rolland Levesque			2	Nashua, N. H	F	W			Joseph Levesque	Marie Ouellette	Infantile Debility
"	12	Annie Arnold	59		7	Greenville, N. H.	F	W	W	At home	Anthony Peters	Lucy Marshall	Pneumonia

DEATHS REGISTERED IN THE CITY OF NASHUA, N. H., FOR THE YEAR ENDING DECEMBER 31, 1915.

Date.		Name and Surname of Deceased.	Age. Years.	Months.	Days.	Birthplace.	Male or Female.	Color.	Single, Married or Widowed.	Occupation.	Name of Father.	Maiden Name of Mother.	Disease or Cause of Death.
Apri	9	Emily A. Adams	66	..	..	Nashua N. H.	F	W	W	At home	Granville Rideout	Lucy Ferson	Lobar pneumonia
"	10	Droso Linatros	32	..	..	Greece	F	W	M	At home			Accidental burns
"	12	Mary A. Farnum	71	..	..	Hudson, N H.	F	W	M	At home	Alexander Marshall.		Pneumonia
"	12	Josiah B Barker	77	..	..	Candia, N. H.	M	W	M	Farmer	Levie Barker	Sarah Ann Libbey	Gunshot wound of thigh
"	17	Nora D Edson	69	4	23	Pittsfield, N H.	F	W	W	At home	Coffin Nutter	Betsy R. Smith.	Pneumonia
"	17	Martha A. Greenleaf	76	1	..	Chicopee Mass.	F	W	W	At home	Samuel Flynn	Clarissa Langley	Pneumonia
"	17	Wilbur C. Maker	13	..	..	Nashua, N H	M	W	..	Scholar	Elmer C. Maker	Margaret Wilson	Pneumonia & typh. fever
"	19	James H. Waters	73	..	..	Scotland	M	W	W	Machinist	Patrick Waters	Bridget Hart	Acute Lobar pneumonia
"	19	Hubert A. Whitney	45	..	..	Woodstock, Vt.	M	W	M	Moulder	Alfred Whitney	Avalina Young	Probable disease of heart
"	19	Edward R. Danforth	81	6	6	Marlow, N. H.	M	W	W	Agent	Edward Danforth	Fandaicy Huntley	Cerebral hemorrhage
"	20	Catherine Wilson	84	..	..	Bower, N. H	F	W	W	At home	Nathaniel Goodhue	Judith Brown	Uremic poisoning
"	21	Laura E. Parker	64	..	..	Merrimack N. H.	F	W	..	At home	Elkanah P. Parker	Salira Lund	Cerebral hemorrhage
"	22	Louis Rol Grandmaison	4	5	9	Nashua N. H.	M	W	..		Aim Grandmaison	Celina Sirois	Meningitis
"	23	Marion P. Flanders	2	..	..	Nashua, N. H	F	W	..		Harry V Flanders	Elizabeth McGilvery	Hemorrhage Myelitis
"	23	Harold Young	7	7	..	Scotland	M	W	..		Andrew Young	Kencie Duncan	Appendicitis
"	24	Zigmund Temulevicia	35	..	..	Russia	M	W	M	Merchant	Tamulevicia		Perforation peptic ulcer
"	24	Obeline Gougeon	66	1	9	Canada	F	W	M	At home	Antoine Dutrizac	Nathalie Morriseau	Angina pectoris
"	26	Brinda H. Boles	75	..	..	Ludlow, Vt.	F	W	W	At home	William Buckley		Pneumonia
"	26	Clara C. Gilmore	43	6	24	Bradford, N H.	F	W	M	At home	David Bumford	Ellen M Atkins	Shock
"	27	Frank L. Stearns	35	6	..	W. Lebanon, N. H.	F	W	M	Iron at laundry.	George Dewing	Clara Slack	Acute Bronchitis
"	28	Frank W. Wallace	31	..	..	Danvers, Mass	M	W	M	Electrician	George C. Wallace	Ellen Fausten	Pleno pneumonia
"	29	Alphonsine Gendron	58	..	..	Canada	F	W	M		Godfroy Richard	Julie Amireau	Lobar pneumonia
"	29	Joseph Delude	64	10	..	Canada	M	W	M		Joseph Delude	Archange Magnan	Pneumonia
May	1	Raymond Ouellette	1	3	24	Nashua, N H.	M	W	..		Sylvio Ouellette	Elisa Lesage	Entero-Colitis
"	1	Alice M. Hogan	52	..	..	Whitneyville, Me.	F	W	M	At home	John Gillespi		Acute nephritis
"	2	Mary S Webster	61	7	28	E Conway N. H.	F	W	W	At home	Edeman Kelley	Amanda H. Heath	Cancer of uterus
"	3	Joseph Giroux	..	..	..		M	W	..		William Giroux	Ida M. Elliott	Congenital atelectasis
"	3	Thomas Flood	68	..	..	Concord, Mass.	M	W	M		James Flood		Valvular disease of heart
"	4	Ellen C. Sughrue	..	..	2	Nashua, N. H.	F	W	..		Dennis J. Sughrue	Catherine F. Moody.	Hemorrhage, stomach
"	4	James Cunan	70	..	..	Ireland	M	W	M		James Cunan		Arterio sclerosis

Deaths Registered in the City of Nashua, N. H., for the Year Ending December 31, 1915.

Date.	Name and Surname of Deceased.	Age. Years.	Months.	Days.	Birthplace.	Male or Female.	Color.	Single, married or widowed.	Occupation.	Name of Father.	Maiden Name of Mother	Disease or Cause of Death.
May 5	Rosanna Lemay	28	7	..	Canada	F	W	S		Alfred Lemay	Vitaline Martel	Tuberculosis of lungs
" 5	Joseph Bonenfant	68	..	..	Canada	M	W	M	Laborer	Cyprien Bonenfant	Emelie Plourde	Pthiris Pulmonalis
" 7	Delvina Morin	56	..	..	Canada	F	W	M		J B. Dichard	Alpheva Chasse	Chr. Bronchitis
" 7	Anita Betty Dexter	..	8	..	Nashua N H	F	W			Perley R. Dexter	Maude A Nichols	Cardiac Thrombosis
" 9	Calixte Lussier	52	..	..	Canada	M	W	M		Joseph Caron	Delvina Fraser	Chronic Endocarditis
" 9	Alfred Levesque	33	..	..	Canada	M	W	M	Shoemaker	Benoit Levesque	Marie Francoeur	Pthisis Pulmonalis
" 10	Gertrude I. Colby	2	..	..	Nashua, N. H.	F	W			John Colby	Ida F Ayers	Ileo Colitis
" 11	Bryant W. Wallace	71	4	4	Brookline, N. H.	M	W	M	Retired	William Wallace	Catherine McDonald	Angina Pectoris
" 11	Laura A Colby	78	3	21	Brookline, N. H.	F	W	W	At home			Shock of operation
" 11	George F McAlister	58	4	2		M	W	S	Farmer	George S McAlster	Cynthia A. Person	Myocarditis
" 12	Joseph St Laurent	..	..	3	Nashua, N. H.	M	W			Desire St Laurent	Emma Sirois	Premature birth
" 12	Mary M. Wheeler	..	..	..	Nashua N H.	M	W			Norman E. Wheeler	Ethel Smith	Premature birth
" 12	Edith Gagnon	26	..	..	New York	F	W	M		Raymond		Pulmonary Tuberculosis
" 13	Anthony Rosatruis	..	8	2	Nashua, N. H.	M	W			Anthony Rosatruis	Josephine Kapsta	Acute Gastritis
" 14	John E. Stone	82	..	..	Amherst	M	W	W	Farmer	John Stone	Louise Fields	Pneumonia
" 14	Herbert A. Fogg	62	..	..	Bangor, Me.	M	W	M	Retired	Herman A. Fogg	Caroline Tumpson	Probable cerebral hemorr.
" 14	Joseph Theroux	44	5	17	Canada	M	W	M	Carpenter	Pierre Theroux	Marie Cardin	Cancer of Rectum
" 14	Baby Binder	..	..	..	Nashua, N. H.	M	W			Andrew Binder	Annie Lefkovich	Premature birth
" 15	Nicklos Pitarys	..	2	..	Nashua N. H.	M	W			Dimitrios Petarys	Katina Monthic	Convulsions
" 15	Gerard Geo T. Hudon	2	9	15	Nashua N. H.	M	W			Alfred E. Hudon	Blanche Desmarais	Cerebral meningitis
" 18	Virginia L. Blake	..	10	22	Nashua, N H.	F	W			Charles R. Blake	Lillian Rowell	Convulsions
" 20	Marjorie P. Butler	..	..	1	Nashua N H.	F	W			Leonard Butler	Julia Carter	Cong. Cardiac Malformat.
" 21	Elmer A. Sanborn	45	11	..	Chester, N. H.	M	W		Farmer	Amos Sanborn	Dorothy M. Lyford	Val. intestinal obstruction
" 21	Patrick E. Gaffney	43	..	..	Nashua, N. H.	M	W		C gar maker	John Gaffney	Bridget Early	Chr. pulmonary tuber.
" 22	Alexandrine Gaudette	45	..	..	Nashua N H.	F	W	M	At home	Joseph Gravelle	Benoit	Carcinoma of breast
" 23	Walter A. Anderson	38	2	2	London, Eng.	M	W	M	Minister			Surgical shock
" 23	Margaret Nute	62	..	..	Ireland	M	W	M	At home	Thomas Haugh		Chronic myocarditis
" 24	Charles M. Shenton	30	6	21	Durham, N. H.	M	W	M	Sales Mg	Enoch Shenton	Mary E. Highton	Acute lymphatic Cukenia
" 28	Rosanna Labonte	20	4	1	Nashua, N. H.	F	W	M	At home	Michel Theriault	Marie Levesque	Cancer of stomach
" 30	Myra Morah	65	3	22	W. Chazy, N. Y.	F	W	M	At home	John McFadden	Miranda Atwood	Cerebral hemorrhage

Deaths Registered in the City of Nashua, N. H., for the Year Ending December 31, 1915.

Date.		Name and Surname of Deceased.	Age. Years.	Months.	Days.	Birthplace.	Male or Female.	Color.	Single, Married or Widowed.	Occupation.	Name of Father.	Maiden Name of Mother.	Disease or Cause of Death.
May	30	Diana Belanger	52			Canada	F	W	M		Clement Levesque	Hortense Berube	Chr. Interstitial nephritis
"	30	Grace I. Richer			3	Nashua, N. H.	F	W			Moses Richer	Mary Dalton	Hemorrhage from stomach
"	30	George V. Hildrette	78	2	1	Carlisle, Mass.	M	W	M	Retired	Moses Hildrette	Leza Murdock	Chr. Interstitial nephritis
June	1	Baby Duprey				Nashua, N. H.	M	W			Thomas Duprey	Elodia Larocque	Premature birth
"	1	Florence Sullivan	65			Ireland	M	W	M		John Sullivan		Acute lobar pneumonia
"	1	Hannah F. Peckham	79	2	3	Exeter, N. H.	F	W	M	At home	George S. Marden	Eliza A. Peckham	General Paralysis
"	3	Joseph L'Allemant	1		16	Nashua, N. H.	M	W			Eugenie L'Allemant	Anna Michaud	Convulsions
"	6	James A. Shenton	57	5	1	England	M	W	D		Joseph Shenton	Elizabeth Jones	Pneumonia
"	6	Adolph Cederholm	42			Sweden	M	W	W	Foreman			Pulmonary tuberculosis
"	7	Elefteria Tsankas			10	Nashua, N. H.	F	W			Nicholas Tsankas	Anitso Mares	Pemphigus
"	7	M. Lucille Belanger		1		Nashua, N. H.	F	W			Alphonse Belanger	Anna Dionne	Premature birth
"	8	Marie Larocque	55	3	11	Canada	F	W	M	At home	Francois Charron	Marie Bernier	Chr. interstial nephritis
"	8	Baby Eason				Nashua, N. H.	F	W			Albert Eason	Ellen Stevens	Premature birth
"	8	Christopher B. Truell	65	5	15	Marlboro, Mass.	M	W	M	Shoeworker	Augustus Truell	Maynard	Septicaemia
"	8	Marie Bergeron				Nashua, N. H.	F	W			Thomas Bergeron	Mathilde Lavoie	Premature birth
"	8	Eva Roy	27	7	26	Canada	F	W	M		Philias Desmarais	Odile Castonguay	Bright's disease
"	9	Nellie B. Sullivan	57			Milford, N. H.	F	W	S		John Sullivan	Johanna Ryan	Carcinoma of Omentum
"	10	Katherine McDermott	45			Nashua, N. H.	F	W	W	Mill operative	John P. Sullivan	Margaret Neland	Pulmonary tuberculosis
"	11	Elizabeth A. Cameron	80			Winchester Sp. Mass.	F	W	M	At home	Luther Gray	Elizabeth Smith	Fracture of hip
"	11	Lillie A. Dustin	47			Willmont, N. H.	F	W	M	At home	Irwin I. Brown	Louisa Brown	Spinal convulsions
"	12	Stanislaus Wordyla	10	9	13	Manchester, N. H.	M	W	M		John Wordyla	Anna Gdownais	Accidental drowning
"	13	William J. Ibey	53			Burke, N. Y.	M	W	M	Butcher	Abraham Ibey	Mary Ann Ibey	Chr. Enlargement of heart
"	14	Richard Moriarity				Nashua, N. H.					Richard Moriarity	Margaret Finnigan	Premature birth
"	14	Baby Messier				Nashua, N. H.	M	W			Adrien Messier	Beatrice Duclos	Miscarriage
"	14	Marie Paquette	22			Canada	F	W	M		Gagne		Hemorrhage
"	14	Marie Paquette					F	W			Jean Bte Paquette	Marie Gagne	Premature birth
"	15	August Gaedeke	48			Germany	F	W	M	Florist	William Gaedeke	Henriette Schmidt	Broncho pneumonia
"	15	Roxie P. Whitney	61			No. Belgrade, Me.	F	W	W	At home	Cabel S. Page	Melinda Bickford	Rhumatoid Arthritis
"	15	Octave Sharbonc	44	2	10	Canada	F	W	M	At home	Cyrille Prew	Eliza Adams	Prob. disease of heart
"	16	Rodusca R. Dockham	83	10		Vermont	F	W	W		Nosia Hayden	Rhoda Hayden	Cerebral hemorrhage

Deaths Registered in the City of Nashua, N. H., for the Year Ending December 31, 1915.

Date.		Name and Surname of Deceased.	Age. Years.	Months.	Days.	Birthplace.	Male or Female.	Color.	Single, Married or Widowed.	Occupation.	Name of Father.	Maiden Name of Mother.	Disease or Cause of Death.
"	17	Henry Lewis				Nashua, N. H	M	W			Stuart Lewis	Louis Harnish	Premature birth
"	18	Ella F. Roy	63			Nashua, N H	F	W	M	At home	Samuel S. Jackman	Mary Ann Balcom	Acute pneumonia
"	19	Bridget Kennedy	61			Ireland	F	W	S	At home			Influenza
"	20	Desanges Aubut	43			Canada	F	W	M		Vion		Malnutution due to cancer
"	20	Marie Roberge				Nashua, N. H.	F	W			E nest Robe ge	Albe tine Dumais	Premature birth
"	23	Jos E. E. Boulet	20	9	10	Canada	M	W	S	Labore	Philoudre Boulet	Heloise Proulx	Acute peritonit s
"	23	William G. Shappy	48			Altona, N Y.	M	W	M	Boiler maker	Louis Shappy	Zabie Burnett	Suicide Bul wound of brain
"	24	Aglae Barselon					F	W			Duhaime Barselon	Laura Martineau	Premature bi th
"	24	John Goyette	58			Rutland, Vt.	M	W		Laborer			Uremia
"	25	Baby Clark				Nashua, N. H	M	W			Fred Clark	Mabel Holt	Premature birth
"	25	Anita Grandmaison	16	9	22	Nashua, N. H.	F	W		Student	Ho ace Grandmaison	Cla issa Cote	Cerebral spinal meningitis
"	26	Eva M Johnson	66			Stockholm, Sweden	F	W			Andrew Anderson		Septic Coleo-cystitus
"	26	Delia Laforest		5	11	Nashua N H	F	W			Henry Laforest	Louise Senecal	Pneumonia
"	28	Delia Gendron	45			Vermont	F	W	M		Telesphore Avard	Adeline Morel	Tubercular Peritonitis
"	29	Minnie W. Draper	34			New Ipswich, N. H.	F	W	M	At home	George W. Wilson		Uraemia
"	30	William Spellman	42			Canada	M	W	M	Wine clerk	James Spellman	Margaret Cowen	Meningitis
"	30	Julia Backer			3	Nashua, N. H.	F	W			Julius Backer	Agatha Volontoka	Marasmus
July	1	Jean Bte Paradis	76	2	9	Canada	M	W	W		Cyriac Paradis	Sara Deschenes	Pthsis Pulmonalis
"	2	Julia F. Sischo	67	11	18	Walpole, N H	F	W	W	At home	Martin G. Hall	Maria Nichols	Chronic Nephritis
"	4	William Gregas		1	4	Nashua, N. H	M	W			John Gregas		Hydroaphalus
"	4	Arthur E. Dion		1	15	Nashua, N. H.	M	W			Arthur Dion	Eva Lussier	Status Lymphaticus
"	7	Harold Cross	12			E. Pepperell, Mass.	M	W		Scholar	James Cross	Johanna Crotty	Tubercular meningitis
"	7	Daniel T. Ingalls	34			Merrimac, N. H.	M	W	S	Shoemaker	George C. Ingalls	Hele, E. Whitney	Delirium tremens
"	10	Wellington Kaln	70	3	1	Walboro, Me	M	W	M	Retired	Aaron Koln	Nancy Sproul	Cirrhosis of liver
"	11	Joseph Harpin				Nashua, N. H.	M	W			Pierre Harpin	Georgiana Provencal	Premature labor
"	12	Wadislaw Kaminetsky		1	7	Nashua, N. H	M	W			Victor Kaminetsky		Gastritis
"	15	Baby Flynn				Nashua, N. H.	M	W			Michael Flynn	Mary Lynch	Subdura hemorrhage
"	15	Simeon Pontbriand	64		5	Massachusetts	M	W	M		Maxime Pontbriand	Marie Boucher	Valvular dis of heart
"	15	Joseph Morin			3	Nashua, N. H.	M	W			Arthur Morin	Ruth Parker	Fracture of base skull
"	15	Costas Atha	26			Greece	M	M	W	Laborer			Haemoptys's

Deaths Registered in the City of Nashua, N. H., for the Year Ending December 31, 1915.

Date	Name and Surname of Deceased.	Age. Years.	Months.	Days.	Birthplace	Male or Female.	Color.	Single, married or widowed.	Occupation.	Name of Father.	Maiden Name of Mother.	Disease or Cause of Death
July 16	Severine Lanaldo	1	..	6	Nashua N. H.	F	W	....	.....	Theobath Lavaly	Rebecca Ienesou	Nephritis
" 16	Adeline Beaudette	87	5	28	Canada	F	W	W	.....	Bourassa	.....	Fecal impaction
" 18	Baby Petach	..	..	..	Nashua, N. H.	M	W	....	.....	Joseph Petash	Zophia Aldomtr	Stillborn
" 18	James O'Neil	53	..	..	Cleveland Ohio	M	W	M	Merchant	Charles O'Neil	Rose Stanton	Cancer of oesophagus
" 19	Melvina B. Kevicieus	22	..	..	Russia	F	W	M	.....	Vigmuts Alexi	.....	Septicaema
" 20	Jean B. Gagnon	32	7	10	Canada	M	W	....	.....	Ferdina Cagnon	Philomene Labrie	Pulmonary tuberculosis
" 22	Romeo Poirier	..	6	23	Nashua, N. H.	M	W	....	.....	Willrid Poirier	Eurende Bouley	Erysipelas
" 23	Abigail A. Millett	75	..	..	Wilton, N. H.	F	W	W	At home	John Putnam	Abigail Holt	Peritonitis
" 25	Louis Whitney	71	3	16	N Tunbridge	M	W	M	Overseer	George Whitney	Arathrisa Gates	Prob. disease of heart
" 26	Clara J. Marden	49	..	..	Ware, N. H.	F	W	M	.....	Alonzo Rowell	.....	Cancer of uterus
" 27	John F. Cronin	68	..	..	Ireland	M	W	M	Shoe worker	Cornelius Cronin	Ellen Sullivan	Carcinoma of Pancress
" 28	Nicholas Zolfinos	1	..	..	Nashua, N H.	M	W	....	.....	Thaodous Zolfinos	.....	Summer Diarrhea
" 28	Louisa Mollen	17	5	20	Nashua, N. H	F	W	....	.....	John Mollen	Rose Gertano	Pulmonary tuberculosis
" 18	Mary A. Fairbanks	73	9	18	Hudson, N. H.	F	W	W	At home	Timothy S. Ford	Sarah G. Fuller	Gastro enteritis
" 29	Baby Tadusky	..	..	..	Nashua, N H.	M	W	....	.....	Peter Tadusky	.....	Premature birth
" 29	Joseph Laurendeau	..	..	..	Nashua, N. H.	M	W	....	.....	Osias Laurendeau	Marie L. Boucher	Tedious labor
" 31	Elizabeth Jukibousky	2	11	9	Nashua, N H.	F	W	....	.....	Joseph Jukibousky	Annie Kregus	Tubercular peritonitis
" 31	Phoebe Perreault	44	..	27	Franklin, N. H.	F	W	M	.....	Armand Gregoire	Rose Girard	Chi Endocarditis
Aug 1	Ella Nusenoff	..	..	..	Nashua, N. H.	F	W	....	.....	Sam Nusenoff	Bessie Cohen	Stillborn
" 3	Louis A. Kashulines	..	4	2	Nashua, N. H.	M	W	....	.....	Joseph Kashulines	Philomene Berube	Cholera infantum
" 4	Rosanna Charpentier	51	5	19	Canada	....	....	....	.....	Alexis Borevier	Sophie Letendre	Progressive Septicemia
" 5	Peter Kamenecky	..	6	..	Nashua, N. H.	....	....	....	.....	Austin Kamensky	.....	Cholera Infantum
" 5	John Sullivan	..	..	..	Nashua, N. H.	M	W	....	.....	John A. Sullivan	Irene Girard	Atelectasis
" 7	Feleks Putelis	..	1	15	Nashua, N. H.	....	....	....	.....	Joseph Putelis	.....	Marasmus
" 7	Arthur T. Hills, M. D.	64	10	10	Hudson	M	W	M	Physician	Alden Hills	Nancy C. Kimball	Interstitial Nephritis
" 7	Madeleine Deschenes	42	3	..	Canada	F	W	M	.....	Zoel Mercier	Marie Gaudette	Hyperhrophy of heart
" 9	Horace Craig	83	..	..	Sheford, R. I.	M	W	W	Retired	Thomas Craig	Harriet Church	Apoplexy
" 10	John Lapan	73	..	..	Keeseville, N. Y.	M	W	M	Laborer	Isaac Lapan	Julia Lafontan	Interstinal Stasis
" 10	Basilu Apostolopolos	1	1	..	Nashua, N. H.	F	W	..	.....	George Apostolopolos	.....	Marasmus
" 12	Henry Letender	51	..	28	Canada	M	W	M	Mason	John Letendre	Clarisse Trudell	Appendicitis

Deaths Registered in the City of Nashua, N. H. for the Year Ending December, 31, 1915.

Date.	Name and Surname of Deceased.	Age. Years.	Months.	Days.	Birthplace.	Male or Female.	Color.	Single, Married or Widowed.	Occupation.	Name of Father.	Maiden Name of Mother.	Disease or Cause of Death.
Aug 12	Fred E. Dudley	42	..	..	Hudson, Mass.	M	W	M	Farmer	George C. Dudley	Francie Goodnow	Meningitis
" 12	Edward McDermott	29	..	..	Lowell	M	W	M	Lineman	Thomas McDermott	Bridget Kelley	Accidental electrocution
" 15	Marie R Theriault	..	..	14	Nashua, N H.	F	W	....	.....	Ernest Theriault	Rose Cardin	Marasmus
" 16	Frank C. Souza	19	..	..	Portugal	M	W	....	Mill operative	Antonio C. Souza	Eliza Candia	Motorcycle accident
" 16	Patrick J. Moran	71	..	..	Ireland	M	....	....	Ins. agent	Patrick Moran	Bridget Kelly	Cerebral hemorrhage
" 17	Joseph Putelis	..	1	25	Nashua, N. H.	M	W	....	.....	Joseph Putelis	.....	Marasmus
" 17	Annie Deaskawicz	..	..	12	Nashua, N. H.	M	W	....	.....	Alex Deaskawicz	Annie Urbanawicz	Acute general infection
" 20	Claudia P. Mooar	59	..	..	Nova Scotia	F	W	M	At home	William Parr	Catherine Reynolds	Cerebral hemorrhage
" 20	Sarah A. Cutter	76	..	..	.....	F	W	W	At home	Thomas Lord	Clar Watson	Chronic Endocarditis
" 20	Joseph P. Morin	..	3	5	Nashua, N. H.	M	W	....	.....	Treffle Morin	Ernestine Gauthier	Gastro Enteritis
" 23	Leonedos Theoctorou	20	..	..	Greece	M	W	S	Mill operative	.....	.....	Suicide by hanging
" 23	Sarah Provencher	63	..	..	Canada	F	W	W	Housekeeper	Joseph Mitchell	.....	Abdominal Carcinoma
" 24	James Athamopolos	..	7	..	Nashua, N. H.	M	W	....	.....	Anas. Athamopolos	.....	Enterocolitis
" 24	William F. Nutt	56	..	..	Nashua, N. H.	M	W	M	Painter	William Nutt	Prudence Sentor	uppurative Oppurdiet.
" 25	Francis Lemery	86	3	12	Canada	M	W	W	.....	Francois Lemery	.....	General paralysis
" 25	Mary Swainalis	..	..	5	Nashua, N. H.	F	W	....	.....	Julius Sivarnalis	Aga Saluta	Premature labor
" 26	Richard F. Sullivan	..	..	2	Nashua, N. H.	M	W	S	.....	William F. Sullivan	Mary E. Thomas	Hemophilia
" 26	John H Lawson	56	..	..	Londonderry, N. H.	M	W	M	Salesman	Edward Lawson	Elizabeth Hazelton	Chronic Endocarditis
" 26	Pierre S. Beland	59	10	17	Canada	M	W	M	.....	Michel Beland	Julie Laforme	Cancer of the stomach
" 26	Julie Levesque	71	7	20	Canada	F	W	M	Housekeeper	F. Lemieux	Julie Caron	Progressive pa alysis
" 28	Leonard Richer	74	..	29	Canada	M	W	W	.....	Francois Paquette	Julie Belanger	Acute Entero-colitis
" 28	George D. Jones	69	5	7	Hyde Park, Vt.	M	W	M	Retired	.....	.....	Cerebral hemrrohage
" 29	Lewis E. Hammond	..	1	62	Nashua, N. H.	M	W	....	.....	Lewis F. Hammond	Gladys Blood	Broncho pneumonia
" 30	Sjanabeta B Wilejta	..	..	15	.....	F	W	....	.....	Paul Wilejta	Felic a Kazlaule	Pemphigus
" 30	Genofife Wilejta	..	..	15	.....	F	W	....	.....	Paul Wilejta	Felicia Kazlaule	Pemphigus
" 30	Joseph Sankoupski	..	3	..	Nashua, N H.	M	W	....	.....	Charles Sankoupski	Casimere Genofski	Cholera Infantum
" 31	Paul Paradis	..	6	23	Nashua, N. H.	M	W	....	.....	Ernest Paradis	Regina Dube	Cholera Infantum
" 31	Ludwiga Seziesnuliewicz	..	4	..	Nashua, N. H.	F	W	....	.....	An. Seziesnuliaweicz	Tofila Monicust	Cholera infantum
Sept. 1	Anthony Geremich	37	..	..	Russia	M	W	M	Mill operative	Joseph Gerewich	.....	Pneumonia
" 1	William A. Callagan	38	..	..	St Albans, Vt.	M	W	M	Painter	Jeremiah Callahan	Julia Carey	Tuberculosis of Lungs

Deaths Registered in the City of Nashua, N. H., for the Year Ending December, 1915.

Date.	Name and Surname of Deceased.	Age. Years.	Months.	Days.	Birthplace.	Male or Female.	Color.	Single, Married or Widowed.	Occupation.	Name of Father.	Maiden Name of Mother.	Disease or Cause of Death.
Sept. 1	Stanley Afgan	1	8	..	Nashua, N. H.	M	W	....	.....	Charles Afgan	Alex. Temovitch	Whooping cough
" 1	Constantine Rostis	..	4	..	Nashua N H.	F	W	....	.....	Michael Rostis	.....	Enteritis gast o
" 1	Antonia Godrich	..	2	7	Nashua, N. H	F	W	....	.....	Joseph Godrich	Levina Salanuta	Cholera infantum
" 2	Annie Maher	29	..	..	Ireland	F	W	M	At home	James G effin	Ma y Shea	Septic Peritonitis
" 2	Charles Tesannari	..	..	2	Nashua N. H	M	W	....	.....	P imo Tesannasi	Elsie Bilodeau	Debility
" 3	Abba M. Parson	93	3	28	Castleton, Vt.	F	W	W	At home	Amos Wilkins	Phoebe Chandle	A te io scle osis
" 5	Eileen L. Williams	..	..	25	Nashua, N. H.	F	W	....	.....	Forrest E. Williams	Bertha Bates	Entero Colitis
" 5	Damase Levesque	55	8	17	Canada	M	W	M	Cobbler	Sande Levesque	Brien	Cancer of prostrate
" 6	Louisa Edson	90	11	18	Rockingham, Vt	F	W	....	At home	Levi Hoyt	Eunice Felt	Diarrhea and enteritis
" 6	Lucile A. Boilard	1	4	..	Nashua, N. H.	F	W	....	.....	Theophile Boila d	Ludivina G avel	Accidentally scalded
" 7	Joseph Solkacz	..	4	..	Nashua, N. H.	M	W	....	.....	Joseph volkacz	.....	Cholera infantum
" 8	Paul St Jacques	..	8	..	Nashua, N. H.	M	W	....	.....	Hector St Jacques	Florica Dupont	Cholera infantum
" 8	Christine Michaud	68	..	..	Canada	F	W	W	.....	Alexand e Dionne	Riva d	Shock
" 9	Joseph Rivard	44	7	12	Canada	M	W	M	Laborer	Bruno Rivard	Philomene Ouellette	Accidental drowning
" 10	Argirula Dimtsios	..	8	..	Nashua, N. H.	F	W	....	.....	Thomas Demtsios	Theodota Mihail	Summe Dia hea
" 10	Luther Stark	73	11	19	Champlain, N. Y	M	W	M	Retired	James Stack	Orilla Paine	Cancer of jaw
" 10	Anthony Wolitcka	..	..	7	Nashua, N. H.	M	W	....	.....	William Wolitcka	.....	Cholera infantum
" 10	Joseph Urbanovec	38	..	..	Russia	M	W	....	Mill ope ative	Joseph Urbanovec	.....	Acute pulm. tuberculosis
" 12	Baby Covahis	..	..	..	Nashua, N. H.	F	W	....	.....	Evagelas Covahis	Evdohia Caramota	Asphyxia
" 13	George F. Stickney	61	8	12	Meriden, N. H.	M	W	M	Retired	Charles Stickney	Lorrain Hazelton H.	Cerebral hemorrhage
" 14	William T. Russell	..	4	9	Nashua, N. H.	M	W	....	.....	John F. Russell	Louisa F. Foss	Convulsions
" 14	Baby Stylianos	..	..	..	Nashua, N H.	M	W	....	.....	Jeme Stylianos	Sultana Granula	Still born
" 15	Rose Goran	19	..	..	Russia	F	W	S	.....	Charles Painsor	.....	Insolation (heart)
" 16	Eliza Bergeron	46	7	1	Canada	F	W	M	At home	George Chamberlain	Marie Levesque	Uremia
" 16	Achille Morin	13	5	28	Nashua, N. H.	M	W	....	.....	Alphonse Morin	Alexina Sirois	Osteo myelitis
" 16	Milidiatis Argyron	..	9	..	Nashua, N. H.	M	W	....	.....	Efthimios Argyrion	.....	Summer diarrhea
" 16	Vagos Bennett	..	4	..	Nashua, N. H.	F	W	....	.....	Joseph Bennett	.....	Cholera infantum
" 17	Mary A. Maher	..	..	19	Nashua, N H.	F	W	....	.....	John Maher	Abbie Griffin	Marasmus
" 17	Catherine M. Colburn	40	4	..	Worcester, Mass.	F	W	M	At home	Larkin McManus	Annie McCabe	Cancer of uterus
" 17	Harvey Pollard	73	7	15	Greenfield, N. H.	M	W	W	Retired	Benjamin Pollard	Eliza Smith	Arterio sclerosis

Deaths Registered in the City of Nashua, N. H., for the Year Ending December 31, 1915.

Date	Name and Surname of Deceased.	Age. Years.	Months.	Days.	Birthplace.	Male or Female.	Color.	Single, Married or Widowed.	Occupation.	Name of Father.	Maiden Name of Mother.	Disease or Cause of Death.
Sept. 18	Anthony Aramalovich	..	3	..	Nashua, N. H.	M	W			Joseph Aramalovich	Eva Slacumus	Cholera infantum
" 18	Simon Kertionis	..	1	8	Nashua, N. H.	M	W			Simon Kertionis	Veronica Srablewicz	Cholera infantum
" 19	Bertha A. Macphail	..	..	..	Nashua, N. H.	F	W			Alexander Macphail	Andrey Singleton	Inanition
" 20	Louisa M. Small	78	..	..	Litchfield, N. H.	F	W	W		Rufus A. McClary	Palmyra Center	Colitis
" 20	Michel Descoteaux	58	..	..	White Riv. Junc. Vt.	M	W	W		Michel Descoteaux	Serapline Lauzriere	Rupture of liver
" 22	Franciis E. Levach	63	..	..	Groton, Mass.	F	W	W	At home	Horace Bennett	Bertha E. Reed	Hypostatic cong. of lungs
" 23	William Gidynron	43	..	..	Russia	M	W	M	Laborer	Peter Gidynron	Josie Romasskieur	Interstitial nephritis
" 23	Hattie E. Ashton	61	3	6	Bennington, N. H.	F	W	M	At home	A. R. W. Butt	Hannah Matthews	Chr. pulmonary tuberculosis
" 23	Baby Diamantopoulos	..	..	..	Nashua, N. H.	M	W			Ang. Diamantopoulos	Anastasia Tangelus	Premature birth
" 24	Baby Gilmore	..	..	..	Nashua, N. H.	F	W			Michael Gilmore	Mary A. Moran	Stillborn
" 25	Jonas Bakanouskas	21	..	..	Russia	M	W		Laborer	Adolphus Burkavich		Empyema
" 26	Bronislaw Burkavich	..	6	..	Nashua, N. H.	M	W					Cholera infantum
" 26	Theodurn Kirgrakas	40	..	..	Greece	M	W	M	Mill operative			Acute miliary tuberculosis
" 27	Bertha Morin	24	2	5	Canada	F	W	S		Amedee Morin	Lucie Comtois	Convulsions
" 28	Axie Jane Alexander	56	4	14	Hudson	F	W	M	At home	James Ford	Abbie Putnam	Mitral regurgitation heart
" 28	Arthanasios Loukidis	..	3	..	Nashua, N. H.	F	W			Theodore Loukidis	Annie Rikaska	Acute Entero-colitis
" 28	Catherine McCabe	40	..	..	Nashua, N. H.	F	W	S	At home	Edward McCabe	Mary Caffney	Cerebral hemorrhage
Oct. 1	Sarah J. Frazier	72	6	23	Haverhill, Mass.	F	W	W	At home	Joseph F. Norcross	Sarah A. Cole	Ulcertation of intestine
" 2	George Gagnon	..	4	29	Nashua, N. H.	M	W			George Gagnon	Edith Raymond	Tubercular meningitis
" 3	Norman Burns	..	3	..	Nashua, N. H.					George Burns	Marie Bussiere	Debility
" 3	Theodore Martel	86	1	16	Canada	M	W	W				Paralysis
" 3	Viola Belle Sampson	..	5	1	Nashua, N. H.	F	W			William D. Sampson	Mary M. Davis	Meningitis
" 4	George Panawoles	..	3	..	Nashua, N. H.	M	W			Peter Panawoles		Entero-colitis
" 4	Fanny B. Willdon	58	10	14	Needham, Mass.	F	W			Hesekiah Fuller	Emeline Jackson	Cerebral hemorrhage
" 4	Almira K. Gay	57	7	1	Charlestown, Mass.	F	W	W	At home	Ira F. Martin	Emeline Dow	Cancer of uterus
" 6	Remi Gauvin	47	11	19	Canada	M	W	M	Laborer	Louis Gauvin	Louise Perreault	Rupture of bladder
" 7	Life Baldwin	80	..	..	Nashua, N. H.	M	W	S	Farmer			Coronary Embalno
" 7	John F. Law	62	..	..	Reading, Mass.	M	W	M	Janitor	John Low	Allbee Kimball	Myocarditis
" 7	Victorine Washburn	44	..	..	Nashua, N. H.	F	W	M	At home	Frank Lovelly		Probable disease of heart
" 8	Paul Cote	..	..	..	Nashua, N. H.	M	W			Louis Cote	Stephanie Roy	Plaunta previa

Deaths Registered in the City of Nashua, N. H., for the Year Ending December, 1915.

Date.	Name and Surname of Deceased.	Age. Years.	Age. Months.	Age. Days.	Birthplace.	Male or Female.	Color.	Single, Married or Widowed.	Occupation.	Name of Father.	Maiden Name of Mother.	Disease or Cause of Death.
	9 Peter Molavich		2	14	Nashua, N. H.	M	W			Alex. Molavitch	Bronie Spragoukie	Gastro-Enteritis
Oct	11 Rev. George H Crafts	62			Lowell, Mass.	M	W	M	Retired	Henry Crafts	Nancy Hooper	Chronic Myocarditis
"	11 Michael J. McLaughlin	69			Ireland	M	W	W	Shoeworker	Patrick McLaughlin	Ellen McLaughlin	Cerebral hemorrhage
"	11 Minnie Kramer				Nashua, N. H.	F	W			Abraham Kilmer	Dora Gilman	Stillborn
"	12 Felina Burelle	70	5		Canada	F	W	M	At home	Gadfoi Richard	Julie Amirand	Biliary Calculi (operation)
"	14 Frank Tadusky	4			Nashua, N. H.	M	W			Peter Tadusky	Louise Tadusky	Accidental burns
"	14 Anthony Cassista	28	3	8	Canada	M	W	S	Cigar maker	Francois Cassista	Marie Claveau	Tuberculosis of the lungs
"	14 Anna Wiseman		1	23	Nashua, N. H.	F	W			Maurice Wiseman	Rosie Brown	Congenital val heart dis.
"	17 M. Elizabeth Wheeler	63		2	Nashua, N. H.	F	W		At home	Joseph C Wheeler	Elizabeth A. Woods	Probably heart disease
"	18 Jennie L. Shea	42			Nashua, N. H	F	W	M	At home	John Sullivan	Jane Shea	Cholelithasis
"	18 Joseph A. Naciske	19			Russia	M	W	S	Laborer	Joseph Naciske	Annie Jozytis	Consumption of lungs
"	20 Demetrios Karademos	30			Greece	M	W	M	Laborer			Fracture of skull
"	20 John Wright	69	9	8	Nashua, N H	M	W	M	Laborer	Joseph Wright	Susan Wright	Pneumonia
"	21 Geo W C. Nye	68	4	7	Arbington, Mass.	M	W	W	Crossing tender	Geo W Nye		Diabetic Coma
"	22 Philonene Sweeney	78	5	9	Canada	F	W	M		Etienne Clement		Cerebral hemorrhage
"	22 Gerard Poliquin		8	24	Nashua, N. H	M	W			Adelard Poliquin	Josephine Nadeau	Chronic Diarrhea
"	27 David A Caron	5	9		Springfield, Mas.	M	W			Gilbert Caron	Claudia Thibeault	Cerebrospinal fever
"	27 Mary E. Munroe	62	10	3	Enfield, N. H.	F	W	W	At home	Cutler Edson	Louise Hoyt	Dysentery
"	27 Philomene Gironard	78	2	18	Canada	F	W	W		Etienne Patenaude	Philomene Levasseur	Paralysis
"	28 Alphonsine Noel	64	4		Canada	F	W	M	At home	Pierre Petit	Salome Montreille	Valvular heart disease
"	28 Kate Harris	70		9	Nashua, N. H	F	W	W	At home	Elbridge Gould	Sarah Trask	Angina Pectoris
"	29 Lillian E. Christensen		3	11	Nashua, N. H.	F	W			William Christensen	Lillian Frenette	Malnutrition
"	29 Hester W. McDuffie			5	Nashua, N. H.	F	W			Lester E. McDuffee	Nellie Rogers	Congenital val heart dis
"	31 Mary Bardanis		5		Nashua, N. H.	F	W			Bara Bardanis		Gastro Enteritis
Nov.	1 Baby Moss				Nashua, N. H.		W			Ernest C. Moss	Della Recor	Stillborn
"	1 Maria E. Moody	83	3	6	Waterford, N. Y.	F	W	D	At home	Amos T. Hungerford	Eliza L. Andrews	Insufficiency mit. val of h.
"	2 Marie Anna Brodeur		2		Nashua, N H	F	W			Emery Broleur	Euch. Duchesneau	Premature birth
"	2 David Erwin	18				M	W	S	Painter	William Erwin		Cereral peritonitis
"	3 Peter Petinsk	5			Nashua, N. H.	M	W			Peter Petinsk	Demantala Stononus	Pneumonia
"	3 Nellie Inez McDuffie	52	3	19	Strafford, Vt.	F	W	M	At home	Henry N. Rogers	Ina Patterson	Typhoid fever

Deaths Registered in the City of Nashua, N. H., for the Year Ending December 31, 1915.

Date.	Name and Surname of Deceased.	Age. Years	Months	Days	Birthplace.	Male or Female.	Color.	Single, Married or Widowed.	Occupation.	Name of Father.	Maiden Name of Mother.	Disease or Cause of Death.
Nov. 5	Armande C. Dugre	4	2	21	Nashua, N. H.	F	W			Eugene Dugre	Georgiana Houle	Lobar pneumonia
" 7	Palmire Dube	63	2	29	Canada	F	W	W		Poney	Mathilde Berube	Mitral heart disease
" 9	Sultana Makris		5		Nashua, N. H.	F	W			Mike Makris	Annie Zaparas	Entero colitis
" 9	Anna A. Hildreth	24	9	22	Westford Mass	F	W	S	Seamstress	Julian Hildreth	Ellen Bickford	Appendicitis
" 9	Gerard Dube	4		20	Nashua, N. H.	M	W			Jean B Dube	Eugenie Plourde	Diphtheria
" 11	James G. Baxter	2	9	20	Milford, N. H	M	W			James C Baxter	Eunice Atwood	Diphtheria
" 12	John Boris		1	21	Nashua, N. H.	M	W			George Boris	Eva Bhodzwito	Gastro enteritis
" 12	Carmen E. Boynton				Nashua, N. H.	F	W			Mitchell I. Boynton	Marie Barber	Atilectasis Congentinal
" 12	Laurent Fortier	5	11		Methuen, Mass.	M	W			Alphonse Fortier	Victoria Carrier	Myocarditis
" 13	Arthur Deneault		1	9	Nashua, N. H.	M	W			Frank Deneau	Matilda Deschamps	Capillary Bronchitis
" 13	Asbury W. Small			13	Nashua, N. H.	M	W			Asbury Small	Elizabeth Brown	Inanition
" 13	Arthur K. Woodbury	64			Haverhill, N. H.	M	W		Gravel Roofer	Samuel Woodbury	Sarah A. Knapp	Probable disease of heart
" 15	Betty H. Fish	31	10	3	W. Reading, Mass.	F	W	M	At home	John H. Cater	Fanny Harris	Puerpal Albuminuna
" 16	Marie Miller	38			Canada	F	W	M	At home	Jean B. Gagnon	Philomene Dube	Cancer of uterus
" 16	Alfred P. Hayden	72			Groton, Mass.	M	W	M	Mail carrier	Geo. W. Hayden	Olive D. Conant	Chronic Diffuse Nephritis
" 16	Alice Chartier	17			Nashua, N. H.	F	W			Auguste Chartier	Philomene Paradis	General tuberculosis
" 17	Joseph Gravel	67	11	29	Canada	M	W	W	Carpenter	Pierre Gravel	Mathilda Dupont	Chronic Myocarditis
" 18	Peter Sullivan	77			Ireland	M	W	M	Laborer	John Sullivan		Chronic Enteritis
" 18	Abbie M. Bales	50	8		Wilton N H	F	W	M	At home	Frances B. French	Frances Howard	Acute Nephritis
" 18	Petounalia Sokolowski	45			Russia	M	W	M	Laborer			Pneumonia
" 19	Michael McGlynn	74			Ireland	M	W	W	Laborer			Cholecimia
" 21	Joseph Levesque	37			Canada	M	W	S		Marcel Levesque	Angelique Emond	Pulmonary tuberculosis
" 22	Baby Lawson				Nashua, N. H	F	W			John Lawson	Augustine Angus	Stillborn
" 23	Josiah C. Green	63	6	26	Chichester, N H	M	W	D	Asbestos emp.			Probable disease of heart
" 23	William L. French	50	7	21	Greenfield, N. H.	M	W	M	Mill operative	George W. French		Valvular heart disease
" 25	William Marquis	60			Canada	M	W	M	Laborer	Jean Bte Marquis	Farsille Marquis	Valvular heart disease
" 25	Marie Caron				Nashua, N. H.	F	W			Sylvic Caron	Marie A. Petrin	Premature birth
" 25	Henry Kelly	37			Nashua, N. H.	M	W	M	Piper	Thomas Kelly		Consumption of lungs
" 25	Frank M. Eayrs	73			Brookline, N. Y.	M	W	M	Merchant	John Eayrs	Lucy Hartwell	Diseased prostrate gland
" 26	James Earley	22	6		Nashua, N. H.	M	W	S	Clerk	John Earley	Nellie Harrington	Tuberculosis

Deaths Registered in the City of Nashua, N. H., for the Year Ending December 31, 1915.

Date.		Name and Surname of Deceased.	Age. Years.	Months.	Days.	Birthplace.	Male or Female.	Color.	Single, Married or Widowed.	Occupation.	Name of Father.	Maiden Name of Mother.	Disease or Cause of Death.
Nov.	26	Annie J. Dunn	67	6	25	St John, N B.	F	W	S	Table finisher	David Dunn		Probable disease of heart
"	26	Warren Phillips	78	11	..	Bethlehem, N. H	M	W	S	Retired	Jeremiah Phillips	Louise Ann Fisher	Chr. interstitial nephritis
"	27	Francois Dupras	68	..	..	Canada	M	W	M	Laborer	Hubald Dupras	Esther Paement	Interstitial nephritis
"	29	Eliza J. Clapp	83	1	9	Milo, Me.	F	W	W	At home			Cerebral hemorrhage
Dec.	3	John T. Kelly	55	..	..	Boston	M	W	S	Shoemaker	James Kelly		Valvula disease of heart
"	3	Sarah E. S. Barker	75	..	20	Stoddard, N. H.	F	W	M	At home	Alson Upton	Sarah Scott	Chronic nephirtis
"	4	Towsend P. Patrie	59	10	..	Ghent, N. Y.	M	B	M	Hostler	Peter Patrie	Eliza Mortiock	Pleurisy
"	4	Joseph Labombarbe	..	..	..	Nashua, N. H	M	W	..		Winford Labombarbe	Agnes Legendre	Crushed skull
"	5	Lewis L. Rock	71	2	24	Peru, N. Y.	M	W	M	Teamster	Lewis Rock		Arterio sclerosis
"	8	Ovide Landry	1	10	..	Nashua, N. H.	M	W	..		Hector Landry	Omer Rochette	Convulsions
"	8	Elzear Houle	..	..	1	Nashua, N. H.	M	W	..		Elzear Houle	Isabel Rood	Premature birth
"	9	Alice A. Doying	61	..	..	Epping, N. H.	F	W	M	At home	Nathaniel Bradley	Alice Gilmore	Hysterectomy op. for Ca n.
"	9	Firmat Guilmain	56	5	23	Canada	M	W	M	Laborer	Jean B. Guilmain	Marie Beland	Paralysis
"	9	Frank P. Doughty	81	..	..	Maine	M	W	M	Laundryman	Elias Doughty		Fractured hip and old age.
"	9	Jennie F. Center	60	8	8	Litchfield, N. H.	F	W	M	At home	Isaac McQuesten	Margaret Chase	Pulmonary embolus
"	9	Frank Brousseau	66	8	15	Canada	M	W	M	Laborer	Thomas Brousseau	Matilde Bossien	Cancer of stomach
"	12	Robert Nadeau	2	9	14	Nashua, N. H.	M	W	..		Auguste Nadeau	Eugenie St Pierre	Pneumonia
"	13	Elise Ouellette	61	5	6	Canada	F	W	M		Basil Rivard	Emelie Michaud	Valvular heart disease
"	13	Alexander Sepulis	17	..	..	Greece	M	W	..		Petros Sepulis	Tarsier Parmpila	Cerebro-spinal meningitis
"	13	Josephine Aufgan	..	5	..	Nashua, N. H.	F	W	..		Charles Aufgan	Alex. Perznavich	Broncho-pneumonia
"	14	J. Charles Eugene Lavoie	..	..	1	Nashua, N. H.	M	W	..		Charles Lavoie	Eugenie Levesque	Premature birth
"	15	Julia A. Lararnway	33	..	..	Mooers, N. Y.	F	W	M	At home	John Ringey	Lorausa Wells	Exhaustion and sur. shock
"	16	Gilbert Simoneau	1	4	..	Nashua N. H.	M	W	..		A mand Simoneau	Leda Mercier	Gastro enteritis
"	17	Mary E. Palmer	72	..	..	Londonderry, H.N.	F	W	W	At home	Franklin Greeley	Abigail Flanders	Acute hyperamia kidney
"	19	Miles J. Fletcher	66	11	16	Canada	M	W	M	Merchant	Joseph Fletcher		Broncho pneumonia
"	19	Mary H. Weymouth	75	8	..	Old Town, Maine	F	W	W	At home	John L. Getchell	Mahala Owen	Acute Nephritis
"	20	Baby Moran	..	..	..	Nashua, N. H.	M	W	..		Frank Moran	Katherine Howard	Stillborn
"	21	Sophia S. Presby	79	..	..	Bradford, N. H.	F	W	..	At home	Samuel Presley	Melinda Sawyer	Valvular heart disease
"	21	Marie Constant	..	..	..	Nashua N H.	F	W	..		Calixte Constant	Anna Prince	Premature birth
"	21	Arthur Marquis	59	3	14	Canada	M	W	M	Laborer	Marcel Marquis	Nathalie Nadeau	Mitral insufficiency
Dec.	23	Claudia Messier	42	5	22	Canada	F	W	M		Louis Gagnon	Marguerite Forest	Acute bright disease
"	24	Estelle M. Shattuck	41	0	17	Boston, Mass.	F	W	W	At home	John Barns	Sarah A. Locke	Acute Oedema of lungs
"	27	David H Richards	91	9	..		M	W	W	Retired	Robert M. Richards	Carinna Bunton	Old age
"	28	Jennie Mulqueen	43	..	..	Ireland	F	W	..	At home	John Conridine		Pulmonary Embolus
"	29	Mary B. Haggerty	..	3	..	Nashua, N. H.	F	W	..		John Haggerty	Bessie Johnson	Influenza
"	29	Ludwik Yankowicz	42	..	..	Russia	M	W	S	Mill operative	Ludwik Yankowicz		Peritonitis

The following persons died out of town and were brought to Nashua for burial.

Date.		Place of Death.	Name and Surname of Deceased.	Age. Years.	Months.	Days.	Disease or Cause of Death
Jan	4	Pembroke, N. H.	Jeannete Descoteau	14			Pulmonary Tuberculosis
"	10	Springfield, Mass.	John F. Marsh	86	11	9	Uraemia
"	12	Lowell, Mass.	Maxie C. D. Girard	1			Meningitis
"	15	Goffstown, N. H.	Henry L. Jones	63	4	15	Arterio Sclerosis
"	20	Hillsborough Cy F.	Charles Dionne	65			Pulmonary Tuberculosis
"	20	Manchester, N. H.	Michael J. O'Connell	34			Shock from injury
"	21	Derry, N. H.	Celina Fecteau	67	5	21	Diabetes
"	24	Springfield Mass.	Emma W. Cobb	64	6	4	Lobar pneumonia
"	27	Derry, N. H.	M. R. O. Poulin	1	6	7	Pneumonia
Feb.	2	Manchetser, N. H	Maw E. Wadsworth	72			Pulmonary Thrombosis
"	3	Braintree, Mass.	Wm. O. McKean	72	5	6	Bright's disease
"	5	Rockland, Me	E. Jane Willoughby	78	5	5	Cerebral Hemorrhage
"	6	Concord N. H	Lizzie Ives	53			Perforation of Lileum
"	7	Bennington, N. H.	Mary E. George	71		19	Angina Pectoris
"	10	Concord, N. H.	Henry E. Rice	56			Cirrhosis of Liver
"	13	Leominster, Mass.	Elben Sweeney	65			Interstitial Nephritis
"	15	Worcester, Mass.	Ann P. Bowers	82	2	19	Cerebral Hemorrhage
"	16	Montreal, Can.	C. L. Goldthawaite	6	7		Diphtheria
"	20	Tewksbury, Mass.	Wm. H. Davis	65			Arterio Sclerosis
"	20	Chelsea, Mass.	Kate W Shattuck	71			Chronis Bright
"	20	Lowell, Mass.	John F. Reilly	60			Lobar pneumonia
"	21	Boston, Mass.	Lestina Daley	77			Myocarditis
"	22	Goffstown, N. H.	Margeret McCool	72			Interstitial Nephritis
"	24	Boston, Mass.	Lucy Marshall	81	7	11	Pulmonary Tuberculosis
"	26	Pittsfield, N. H.	Mary Harrington	58	5		Valvular heart disease
March	6	Boston, Mass.	Anna M. Wilson	80	7	6	Pneumonia
"	6	N. Adams, Mass.	Walter E Miller	47	9	27	Pulmonary Tuberculosis
"	8	Winthrop, Mass.	John Benson	7	8	19	Diphtheria
"	12	Dunstable, Mass.	Geo. W. Kimball	26			Pneumonia
"	14	Fitchburg, Mass.	Chas. H. W. Beverly	53			Cystitis
"	18	Lawrence, Mass.	Augustine Lessard	48	6	19	Chr. Cholesystitis
"	18	Worcester Mass.	Charles E. Read	46	9	25	Fracture of skull
"	21	Manchester, N H.	Edw. W. Walker	62	8	14	Endocarditis
"	23	Mansfield, Mass.	Henry R. Lezotte	68		5	Lobar pneumonia
"	26	Aurora, Ill.	Helen Murray	97	1	16	Arterio Sclerosis
"	26	Manchester, N H.	Melina Duchesneau	60		20	Intestinal Obstruction
"	28	Goffstown, N. H.	Grace Morris	33			Dementia
"	28	Milford, N. H.	Nancy G. Clark	84		16	Apoplexy
April	3	Boston, Mass	Geo. N. Griswold	60	11	24	Cerebral Hemorrhage
"	3	Concord, N. H.	Annie M. Conlon	52			Mitral Insufficiency
"	5	W. Springfield, Mass.	Eliza P. Morrill	86	4	25	Cardiac Dilatation
"	5	Goffstown, N. H.	Arthur H. Wilson	56	8	18	Intertitial
"	7	Boscawan, N. H	Elizabeth Smith	66	5	24	Gastric Ulcer
"	9	Boston, Mass.	Wm. H Putnam	72	7	7	Carcinoma of Stomach
"	9	Providence, R. I	Emma H. Moody	85			Uremia
"	15	Lenoxville, P. Q.	A. R. Pierce	95			Pneumonia
"	15	Pittsfield, N. H.	Daniel A. Emery	63	2		Organic Heart Disease
"	28	Fitchburg Mass.	Geo A. Sweeney	23			Gun shot wound, chest
May	17	Palmer, Mass.	Adelia Barber	67			Paralysis Shock
"	19	Hancock, N H.	A. Augusta Dodge	68	2	13	Pneumonia
"	23	Hartford, Conn.	Sarah H. Eaton	80	3	3	Angina Pectoris
"	22	New Haven, Conn.	Catherine Shea	78			Apoplexy
"	24	Cambridge, Mass.	Philip V. Coleman	6	4	18	Lobar pneumonia
"	31	Concord, N H.	George T. Jones	55			Broncho Pneumonia
June	1	No. Reading, Mass.	Jos. H. Peterson	36	1	27	Pulmonary Tuberculosis

The following persons died out of town and were brought to Nashua for burial.

Date.	Place of Death.	Name and Surname of Deceased.	Age. Years.	Months.	Days.	Disease or Cause of Death.
June 1	Boston, Mass.	Jeannotte				Blue Baby
" 5	Manchester, N. H.	Alonzo E. Helson	74	9	6	Interstitial Nephritis
" 6	Concord, N. H.	Lizzie Warren	58	3	20	General Paresis
" 17	Concord, N. H.	Michael O'Connell	74			Valvular heart disease
July 4	Warwick, R. I.	Louis Paradis	52	4	8	Automobile accident
" 7	Hartford, Conn	Clarence E. Jaquith	51	6	17	Aortic Insufficiency
" 19	Lancaster, N. H.	Laura L. Evans	55	8	17	Brights Disease
" 20	Fulda, Minn.	Sarah Gibson	87	1	9	Chronic Nephritis
Aug 1	Franklin, Mass.	Vamelia E. Longee	47	7	6	Angina Pectoris
" 4	Boston Mass.	George C. Shattuck	61		6	Nephritis
" 8	Manchester, N. H.	Rev. Celestin Cadoret	43	11	7	Cirrhosis of Liver
" 13	Brooklyn, N. Y.	Norma Ridge	37	3	8	Pyosalpinx Shock
" 21	Merrimack, N. H.	Frank Sterling	53	10	14	Cerebral Embolus
" 30	Lawrence, Mass	Caroline M. West	79	5	19	Cerebral Hemorrhage
" 31	Mansfield, Mass	Clara M. Flanders	78	5	27	Gastro Enteritis
Sept. 1	Charlton, Mass.	Edwin F. Coolidge	72			Chronic Gastritis
" 5	Manchester, N. H.	D. Irene Woods		3		Marasmus
" 14	Hudson, N. H	Maria A. Laton	85	3	8	Old age
" 16	Gosiftown, N. H.	Thomas Emond	73	10	19	Pneumonia
" 17	Newton, Mass.	Sarah E Stuart	83	11	7	Cardiac Dilatation
Oct. 8	Canterbury, N. H.	Luther Cheney	86	11	12	Influenza
" 16	Hampton Beach, N. H.	Annie A. Foster	58	6	21	Anemia
" 10	Woodstock, Vt.	Helen B. Carter	88	3	5	Diabetes
"	Woodstock, Vt.	George H Carter				Tuberculosis
" 11	Goffstown, N. H.	Addie Farmer	54			Endocarditis
" 19	Haverhill, Mass.	Francois X Benoit	76	5	27	Pneumonia
Nov. 17	Goffstown, N. H.	Cornelia Franklin	68	10	23	Arterio Sclerosis
" 19	Keene, N. H.	Catherine DeLorey	59			Hip joint disease
" 27	Chelsea, Mass.	John S Seldon	76	8	18	Interstitial Nephritis
Dec. 8	Goffstown, N. H.	Adolph Naroagrotsky	24			Cirrhosis of Liver
" 11	Warren, N. H.	Raymond W. Flanders	12	1	27	Embolism
" 13	Northbridge Mass.	Amedee Houle	54	9		Acute Alcoholism
" 21	Amherst N. H.	John Page	61	6	22	Carcinoma of Liver
" 20	Tewksbury, Mass.	Michael Johnson	46			Chr. Endocarditis
" 25	Goffstown, N. H	John Carnes	43	3	23	Arterio Sclerosis
" 25	Boston Mass.	William J Brady	27			Peritonitis
" 31	Manchester, N. H.	Odille Boucher	67			Arterio Sclerosis
" 30	Lexington Mass	Arthur A. Marshall	72	3	8	Peritonitis

REPORT OF
BOARD OF EDUCATION
CITY OF NASHUA

19 15

BOARD OF EDUCATION

CITY OF NASHUA

Clerk's Office, January 28, 1916.

At a regular meeting of the Board of Education held January 28, 1916, the reports of the Superintendent of Schools, Principal of the High School, Directors of Music, Manual Training, Drawing, Domestic Science, and the School Nurse, were read and accepted. It was voted to print five hundred copies of the same.

ALBERT J. McKEAN,

Clerk.

BOARD OF EDUCATION

ORGANIZATION FOR 1916

FRANK B. CLANCY President

ALBERT J. McKEAN, Clerk

MEMBERS

Albert J. McKean, 36 Concord St.	70 E. Pearl St.
James L. Bickford, 15 Mt. Pleasant St.	30 Quincy St.
Frank B. Clancy, 107 Vine St.	148 Main St.
Walter C. French, 8 Mulberry St.	Nashua Mfg. Co.

Terms expire December 31, 1917.

Ruth H. French, 75 Concord St.	75 Concord St.
John H. Field, 1 Dunstable Road	22 High St.
Jason E. Tolles, Lowell Road	94 Main St.
Arthur L. Wallace, 19 Manchester St.	198 Main St.

Terms expire December 31, 1919.

Della H. Allton, 5 Beard St.	5 Beard St.
Ernest W. Gray, 3 Ritter St.	Nashua Mfg. Co.
Walter F. Norton, 10 Webster St.	N. L. H. & P. Co.
Alvin J. Lucier, 70 Arlington St.	142 Main St.

Terms expire December 31, 1921.

Board meets regularly, last Friday of each month at 8 o'clock p. m.

STANDING COMMITTEES

Attendance,	Tolles, Lucier, Wallace
Domestic Science,	Miss French, Mrs. Allton, Norton
Drawing,	Mrs. Allton, Bickford, Field
Evening Schools,	McKean, Miss French, Norton
Finance,	W. C. French, Tolles, McKean
Houses,	Norton, Field, Tolles
Manual Training,	Bickford, W. C. French, Lucier
Medical Inspection,	Wallace, Bickford, Lucier
Music,	Lucier, McKean, Wallace
Supplies,	Gray, W. C. French, Bickford
Teachers,	Field, Gray, Norton, Miss French, McKean
Text Books,	Tolles, Gray, Mrs. Allton

SUB-COMMITTEES

Athletics,	Lucier, Bickford, Wallace
High School,	Mrs. Allton, Wallace, Norton
Kindergartens,	Miss French, Gray, Mrs. Allton

SUPERINTENDENT OF SCHOOLS

James H. Fassett,	14 Abbott St., Municipal Bldg.
Ruth L. Wells, Clerk,	29 Granite St., Municipal Bldg.

Office Hours: Every school day—8.30 to 12.00 a. m. and 1.30 to 5.00 p. m. Saturdays 9.00 to 12.00 a. m.

TRUANT OFFICER

[illegible] McCaffrey,	160 Elm St., Municipal Bldg.

Report of Superintendent

To the Board of Education of Nashua:

Your superintendent, in accordance with the rules, submits his twenty-third report, the forty-ninth of its series.

Military Training. So long as monarchial forms of government exist and so long as an emperor or a czar can enforce his will upon his subject people through the power of standing armies, just so long will it behoove republics to prepare themselves for war. It simply remains a question as to what is the most efficient method of training the young men of a republic like our own in the skill of arms. It is my belief that a comprehensive plan can be developed whereby the boys, when they reach the age of twelve years, no matter in what grade of school they may be, shall assemble periodically for instruction in military affairs. They should be trained not primarily, perhaps, in the manual of arms or in familiarizing themselves with the use of a rifle, but instructed about the care of themselves and their clothing while on the march or in the camp or in the trenches. In addition they might be given practical instructions concerning the building of camp fires, the pitching of tents, the running of field telephones, the erection of dummy wireless outfits, methods of procuring food, of camp cooking, the care of the refuse, and innumerable details which, even more than the knowledge of military tactics, are necessary on the modern field of battle. Boys of this age are enthusiastic about such matters, are quick to comprehend the practical bearing of duties of this description and are enthusiastic in carrying out the practical details. Later, somewhere between the ages of fourteen and fifteen, boys should be taught the use of a rifle and the more complicated details. In other words, I believe that the military education of the boy should be spread over at least six years of his public school life

with the gradual increase in difficulty of the military problems set before him, so that upon his graduation from the high school he should have a thorough ground work in the fundamentals of military training. Moreover, I would have it a distinct part of the school curriculum so that the pupil should be given full credit for his proficiency

Several years ago we had a military company in the Nashua High School which was a credit to that institution. I believe now that it was a mistake ever to have dispensed with its organization. The cities of Manchester and Concord are already interested in a scheme whereby military drill may be introduced under careful instruction. It would seem wise for this Board of Education to authorize a committee or the superintendent to meet with those in authority in the above cities and see if an arrangement can not be made to the mutual advantage of all.

The Annex to the Spring Street Building. The new building on Quincy Street is under process of construction and without doubt will be ready for occupancy at the opening of school in September. The people of Nashua are to be congratulated upon the economical and efficient way in which the committees from the Board of Education and the City Government have handled this matter. It would be difficult to find in any part of our country a sixteen room building which has been erected at a cost of less than sixty thousand dollars. Mr Towner, the architect, assures me that out of the one hundred or more buildings which he has planned this is by far the most economical, both in available class room space and cost, that he has ever erected or that he knows anything about. This is the more remarkable when it is considered that under its roof there are two rooms devoted to kindergarten, a thoroughly up-to-date plant for manual training, an efficient arrangement of rooms for domestic science, a large lecture room, together with eight class rooms. It will be seen at once that the architect had no ordinary problem to contend with in the planning of a building involving so many arious school activities. The plans which are herewith repro-

duced in miniature will give an idea as to how cleverly the scheme has been worked out.

Subnormal Children. For some time I have been gathering statistics in regard to the number of mentally deficient children in our schools; in other words, children that are a distinct draw back and drag on the teacher's time.

It is as Superintendent Rundlett of Concord well says:

"Another waste in the expenditure of public money is to be found in asking the teacher to use her time in attempting to develop the minds of some children whose capacity for such development is wanting. Our country is to be guided and its destiny determined by the capable part of our population, the part possessed by nature of sufficient mentality to respond to the effects of the teaching corps. It is this capable portion of our pupil population that needs our great if not our greatest public concern. By segregating the incapables into schools or institutions fitted specially for the unfortunate, the capable portion may realize that amount of attention which justly belongs to them. The public school teacher should not be compelled to attempt the impossible."

At first the institution of schools to take care of these unfortunates might add somewhat to the general expense. But after they were once instituted the increased progress of the brighter minds and the progress achieved by these subnormal children under proper teaching would more than counterbalance the increased expenditure.

It should be borne in mind that each year every child costs the city about thirty dollars for his education. I contend that the segregation of abnormal children will effect a saving and at the same time will confer as lasting benefit upon the city.

It is well understood by all who have given the matter careful consideration that the work of subnormal children should be quite different in character from that offered the normal child. The manual training should be greatly in excess of the mental.

Subnormal children take pleasure and delight in all mechanical operations. They become extremely skilful in matters like the cane-seating of chairs, weaving of rugs, and the easier problems of carpentry.

The whole object of their education should tend toward making them useful citizens. Their lack of mental acumen is not a hindrance to their progress along lines in which they are proficient. We should not demand of them the same measure of mental activity that we do of their more fortunate brothers and sisters. Accordingly they would stay in school longer and when were graduated they would be ready to take their place in the activities of life. While they would never become brilliant citizens, on the other hand, they would not become a menace to and drag upon the community.

Medical Inspection. There are certain classes of children in our schools whose home training is sadly deficient in all which pertains to cleanliness and right living. In the most progressive cities this lack of cleanliness has been frankly recognized and shower baths, tubs, and bathroom appliances have been installed so that the school nurse or someone in authority may administer the bath whenever occasion requires. I would earnestly advocate that at least two throughly equipped bath rooms be installed in our schools wherever they will be most useful. Miss Sullivan, our school nurse, is perfectly willing and in fact eager to take charge of this matter and see that the children come to school in a cleanly and sanitary condition.

During the past fall term the efficiency of our medical inspection was put to a severe test and I believe that the community was saved, in two instances, epidemics of diphtheria by the prompt action of the Board of Health and school physicians.

It is difficult for many people to realize the amount of work which falls upon the two school physicians and the school nurse in their thorough inspection of our public school children. When we consider that it involves the careful examination of three thou-

sand children, throat, nose, eyes, hearing, lungs, spinal curvatures, etc., etc., it becomes evident that the problem is not so simple and easy as might be imagined.

There is one glaring defect in the department of medical inspection. I refer to the care of the teeth. Statistics show that over ninety percent of school children have mouth troubles that need the attention of a dentist. In many instances if cases of defective teeth are called to the attention of the parents they are sufficiently interested in their children's welfare to have the matter at once attended to by the family dentist but there still remain a large proportion of cases where the parents are too negligent or too poor to provide the necessary dental work. It is for the care of just such cases that the school dentist has been found so valuable in places where this work has been undertaken. I have been informed that if the Board of Education would equip some room with the proper chair, instruments, etc., there are dentists in this city who would donate their services for a certain number of hours each week As the teeth are becoming recognized more and more as possible sources of contagion I would strongly urge the desirability of equipping such a room.

The Mount Pleasant School. Several months ago the fire commissioners visited every school building in the city in order to make a critical examination from the point of view of fire risk. About a month ago the findings of the commissioners were sent in typewritten form to the Board of Education. Many of the minor recommendations were at once carried into effect through the order of the Chairman of the Committee on School houses, but the more important recommendations involving large expenditures, are still being held under consideration. Among them none is more positive than that condemning the Mount Pleasant building. It was unqualifiedly recommended that the building be discontinued for school purposes and doubts expressed whether it could be remodeled so that the danger of fire could be satisfactorly eliminated.

Kindergartens. No part of our school system has a greater

influence on the making of future citizens than does the kindergarten department. Although the city is on the whole well equipped in this respect there are two sections, namely, the one around the Harbor school and the district on the neighborhood of High Street that are lacking in kindergartens. Last year there was presented a petition signed by about fifty residents of the Harbor school district. The Truant Officer found over thirty pupils of kindergarten age in that neighborhood, but after careful search the committee on kindergartens was unable to secure a building suitable for such a school. It would seem to me wise to erect on the Harbor school lot one or two class rooms for a kindergarten and also to care for the natural growth of this district.

In the neighborhood of High Street there is even more urgent need of a kindergarten. It is evident to anyone visiting the district that the children are plentiful and the need for kindergarten training is perfectly apparent. The teaching of good morals and right behavior to children of this character when taken at the impressionable age of from four to five years would leave a lasting impression upon their infant minds. I would strongly urge therefore, that something be done toward the establishment of a kindergarten in this district.

The kindergarten on Ash Street has always maintained a good attendance, but is it housed in a most unsatisfactory manner. It is directly over a bakery where the noise and odors are very objectionable especially as the room is practically without ventilation. Moreover, the light is bad and there are other disagreeable features. It has been suggested that two rooms might be added to the present Palm Street building, which was designed with that end in view, and thus provide quarters not only for the kindergarten but for the overflow room which now occupies one of the corridors.

Penmanship. For two years the schools have been working under the so-called Palmer Method of Writing. The results have been extremely gratifying and the interest has been well sustained both by pupils and teachers. All of the teachers, with

one or two exceptions, have now received their Palmer Diplomas and are qualified to teach this modern system of writing. It is interesting to note the number of pupils who have applied for the Palmer "Buttons", "Progress Pins," and "Diplomas." I look forward to the time when practically every child who goes through our schools will have earned his diploma in writing before the end of the ninth year.

The Teachers' Club. I cannot forbear to report on the excellent spirit which exists among the corps of teachers. I attribute it in a large measure to the influence of the Teachers' Club. In the main the object of this club is educational but at the same time the social gatherings are always carefully planned admirably carried out so that the life of the teachers is broadened through its agency. I doubt if there is another teachers' club in New England which so clearly meets the social and intellectual need of its members. There is no compulsion placed upon anybody in regard to its attendance. The teachers are perfectly independent as to whether they will join or not and for this reason it is all the more commendable as indicating the correct attitude which they hold to their profession.

Evening School. In spite of the labor troubles of the past year our Evening School has been unusually prosperous. The courses have been broadened and the grammar school section has been worked out along departmental lines which act as an incentive to teacher and pupil alike. The high school courses in stenography, typewriting, and bookkeeping have been unusually well attended and the progress of the pupils has been even more marked than in past years. I should like to recommend to the Evening School Committee that they consider the advisability of carrying out the plan so ably outlined by your President, Judge Frank B. Clancy. The time has come when the Evening School should offer the citizens of Nashua any course in intellectual endeavor that they may be called upon to give, provided, of course that a sufficient number of students should offer themselves to make a class of reasonable size. I would suggest the feasibility

of courses in Domestic Science, Manual Training, Commercial Law, English Literature, French, German, Spanish, History, and kindred subjects. I see no reason why the Evening School not be a center of "civic activity."

Rules. As a matter of record and also as a matter of justice, I wish to mention the vast amount of work which your Committee on Rules, Frank B. Clancy, Albert J. McKean, John H. Field, and W. C. French, has expended upon their revision. It has cost many hours of arduous, painstaking work and much sacrifice of time. No doubt the rules as at present revised will stand for many years to come without material alteration.

In conclusion I wish to express my appreciation of the support given the schools of Nashua by the members of the Board of Education.

Respectfully submitted,

J. H. FASSETT, Supt.

Report of Principal of the High School

Mr. James H. Fassett, Superintendent of Schools:

In compliance with the rules of the Board of Education I submit my annual report.

There have been only two changes in the teaching force this year, Mr. Frank R. Powers succeeds Mrs. Walter S. Nesmith, who had rendered this school more than ten years of succesful service in the commercial department. Miss Lillian A. Dowd is substituting for Miss Anna F. Cross, who was granted a leave of absence for one year. Miss Dowd does not, however, teach classes in French only as Miss Cross did, but part of her work is in French and part in English. Five of the teachers in our school spent a large part of their long vacation studying in summer schools.

The total registration during the first term of the school year 1915—1916 is 416. The number of tuition pupils is seventy.

The following table shows the number of pupils in each subject.

English Literature	412
English Composition, individual instruction	156
English Composition, class instruction	255
History	218
Latin	106
French	265
German	72
Algebra	141
Geometry	98
Trigonometry and Solid Geometry	13

Physics	38
Chemistry	61
Astronomy and Geology	14
Zoology and Botany	24
Stenography	39
Typewriting	71
Bookkeeping	58
Penmanship	67
Political Economy and Commercial Law	27
Commercial Arithmetic	53
Harmony	16
History of Music	15
Shopwork	64
Mechanical Drawing	66
Freehand Drawing	9
Household Arts	28

Seventy-six pupils were graduated June 18, 1915—eight of these from the boys' industrial course. They were the first graduates from this course. One of the eight is doing graduate work in our school, four are studying in other schools, and the other three are at work in gainful occupations.

The number of our graduates who entered higher institutions of learning this year with only the preparation obtained in this school is thirty-four. They are distributed as follows:

Four in Keene Normal School
Four in Lowell Normal School
One in Plymouth Normal School
One in Massachusetts Normal Art School
One in Fitchburg Normal School
One in Miss Niel's Kindergarten Normal School
Four in New Hampshire College
Three in Norwich University
Three in Dartmouth College
One in Worcester Polytechnic Institute

One in Wellesley College
One in Simmons College
One in University of Chattanooga
One in Skidmore School of Arts
Three in different departments of Tufts College
Two in Lowell Textile School
One in Colby College
One in Oberlin College

At least eight others are pursuing their studies away from Nashua.

When the number of ambitious girls who desire to go on studying Household Arts is large enough to warrant the expense, I hope that this work will be continued beyond the second year. In my judgment the time for extending Domestic Arts in this way has not yet arrived.

Within the last few years our country has taken more interest than formerly in the countries south of the United States. One result is the introduction of the study of Spanish into many High Schools. We ought to consider the matter for our school.

In my report five years ago I stated that "On cold, blustering days the heating plant is not equal to the task of supplying enough heat for the building." I have not changed my opinion in this matter, neither have the boilers been changed, nor has the climate changed. The three boilers are of the cast iron, low pressure type and our building, with the annex, is too heavy a load for them. Of course, one result of insufficient heat is poor ventilation. It is very difficult to get people to admit more cold outside air when that which is within the building is too cold for the comfort of those present. The use of the building by the night school necessitates more care in the handling of the ventilation. It costs to keep a large schoolhouse sufficiently warm and thoroughly ventilated but we will agree that the cost is justified when the health of the young people is considered.

The serving of lunches at recess by the pupils under the di-

rection of Miss Pillsbury is proving to be a success from every standpoint. The young woman who helps in the preparation of the food and who is responsible for the general work of the lunch department is a recent graduate of our school from the domestic arts course. She has proved to be well trained, competent, efficient, and obliging. For her services she is paid from the returns from the lunch counter and all the supplies, including the food which is prepared by the grammar school pupils, are purchased at regular rates and the bills paid by the commercial department out of the income from the sale of lunches. The business has been entirely self-supporting.

The play presented by the senior class was entitled, "Professor Pepp." The City Hall was used for this entertainment for the first time in several years. The work was thoroughly prepared and given in a creditable manner. The music was furnished by the school orchestra. The number of paid admissions was rather more than 500 and the net proceeds were $186.63. This money is used by the senior class for graduation expenses.

The program of recitations was so arranged this year that most of the teachers were able to spend some time each week with many of their pupils besides the time for recitations. This gives an opportunity to supervise the preparation of lessons and to assist pupils who need help because of absence or for any other reason. The plan also diminishes the number of pupils in the large study rooms. It has been an advantage to all concerned.

There have been two changes in entrance requirements made lately by colleges in which Nashua is particularly interested. The college at Durham has announced that next September it will begin to admit students who can show diplomas from schools approved by the Superintendent of Public Instruction. Formerly this college required a rank of at least B from our graduates. The other change in admission requirements is the one announced by the college at Hanover to the effect that Dartmouth will accept a certificate because it relies on the judgement and discretion of

the school principal concerned, but that the college will demand for certification a higher grade of work than is required for passing. The two methods of admission are thus seen to be widely different in the two colleges in our own state.

The Nashua High School continues to be included on all the lists of approved schools where it has ever appeared. In addition to the former approvals is a recent one from Dartmouth College given after a thorough personal examination of our school by Professor McConnaughy. I close this report with a quotation from the professor's letter concerning our school. "I found it one of the best schools I have visited, and I certainly cannot make any criticism of it Our committee is much pleased with the type of boys that we have received from Nashua, and hopes that the pleasant relations between the school and College may continue."

Respectfully submitted,

CHARLES H. NOYES.

Jan. 28, 1916

Report of Director of Music

Nashua, N. H., January 1, 1916

Mr. James H. Fassett, Superintendent of Schools:

Dear Sir:

This the ninetenth annual report of the present Director of Music in the public schools of Nashua is submitted with the conviction that the year just ended was the most successful in the series under the supervision of the undersigned. An idea of what was accomplished during the year can be gathered, as far as the High School is concerned, where the work in music is brought to full fruition, by the verdict of Mr. Leonard Liebling, editor in chief of the New York Musical Courier, who attended the Nashua Music festival, May 13 and 14, particularly to observe the work of the Nashua High School, in a signed criticism in the Musical Courier of May 19, 1915.

Mr. Liebling wrote among other things: "Mr. Hood's work with the High School chorus is a labor of love, even though he is officially the supervisor of music in the Nashua schools. There was no mistaking the enthusiasm of the conductor for his singers, of the singers for their conductor, and of the singers and the conductor for the works they performed. The distinguishing characteristic of the delivery were temperamental impetus and volume of tonal output, qualities that fitted admirably the nature of the Indian subject and the music to which it is wedded. In spite, however, of the powerful fortes of the massed singers and their thrilling attack at times, they showed that they had been well taught also the virtues of a restrained pianissimo, and they used it effectively and even touchingly during some of the lyrical and mournful episodes of the musical legend. In correctness of intonation, richness of timbre, surety of time and rhythm, and technical accuracy, the High School youngsters were nothing less

than remarkable, a point on which many of the listening festival veterans agreed unanimously."

The works performed were " Hiawatha's Wedding Feast," and "The Death of Minnehaha," the text taken from Longfellow's poem and set to music by S. Coleridge-Taylor, calling for three soloists, chorus and orchestra. The soloists were these New York singers, Miss Dorothy Maynard, soprano; Mrs. William Wheeler, tenor, Mr. Reinald Werrenrath, baritone. Miss Mildred Potter, who has since died, and who was America's greatest contralto, assisted at the concert by singing an operatic air, and a group of songs. The Boston Festival orchestra assisted. The school is now preparing two choral works the lyric cantata "The Four Winds," text from Longfellow's poem "Hiawatha" and set to music by Carl Busch. and the patriotic cantata "Fair Ellen," composed by Max Bruch, which will be given at the fifteenth annual festival, May 18 and 19, with the assistance of prominent soloists and the Boston Festival orchestra.

In all the other schools the work has been carried on with enthusiasm and splendid results by both the teachers and pupils. The musical material used in the schools of Nashua is the best obtainable in America and Europe. With this material a love for the best and most beautiful in music is fostered, with the results that graduates of the Nashua High School are complimented by and gladly received into the musical circles of the many colleges of the land.

To the Superintendent, the Board of Education, and to the teachers, the undersigned is grateful for kindly and helpful co-operation.

Respectfully submitted,

EUSEBIUS G. HOOD,

Director of Music.

Report of Director of Drawing

Mr. James H. Fassett, Superintendent of Schools,
Nashua, New Hampshire.

Dear Sir:

The teachers and pupils have worked faithfully and well during the past year and have achieved some good results.

In our exhibit held in the City Hall in May the modelling in plastereine by the pupils in the first second, and third grades of the Mulberry Street School attracted a great deal of attention. Some of the birds and animals made by a Polish boy were quite wonderful. One advantage of the work is that Greek, Polish, and other foreign boys and girls are not handicapped in doing it by their ignorance of the English language. The satisfaction which they show and the self-respect which they gain when they find one thing which they can do as well or better than their companions is a pleasure to see and makes the work well worth while.

The basketry exhibit was also unusually good. Since the City Hall was redecorated and we are not allowed to use tacks or nails in putting up our exhibits the opportunity to show drawings and paintings is very inadequate and we feel that we did not make a very satisfactory showing of the work done last year. If we are to continue to have an annual exhibition in the City Hall I recommend that the Drawing Department be permitted to have made some inexpensive burlap screens on which to exhibit the work.

During the Autumn term we have been trying a new kind of work in the ninth grade. We call it problems in interior decoration although the work was not as ambitious as the name suggests. It consisted in having the pupils paint in harmonious color schemes the walls, hangings, and rugs on outline drawings of rooms. We showed them, as models, pictures of beautiful

rooms which we had obtained from magazines and dealers in wall-paper. Of course we hope that this work will eventually lead the pupils to choose simpler and more beautiful furnishings for their own homes. The results were as good as we could expect for the first year, but we hope with the experience we have gained to do better next year.

The new lanterns with reflectors which have been placed in so many of the schools are going to make it possible to develop and improve picture study. We owe a debt to the Perry pictures. They came into the schools first and have been used to great advantage, but, after all, they are only small black and white reproductions of large colored pictures. When we bear in mind that the true object of picture study is the appreciation and enjoyment of beauty we can easily see how much more surely we can give the appreciation and enjoyment to pupils with the enlarged colored pictures which these lanterns throw on the screen.

I would like to call attention to the opportunity which the new building will give the teachers to put into practice the experience which they have gained in school room decoration. I hope this building can be made the best decorated and most artistic building in the City, and I think it can be. To accomplish this, however, will take time, thought, and patience. The ease with which money was raised to buy Victrolas shows that the parents and the general public support the schools generously in every worthy undertaking. A hap-hazard method of decorating each schoolroom will result in failure while a good plan even though not fully carried out for several years will make a success.

Respectfully submitted,

ELIZABETH L. BUCKINGHAM

Report of Director of Manual Training

Mr. James H. Fassett, Superintendent of Schools,

Dear Sir:

In compliance with the regulations, I submit the following as a report for the year 1915, being the Sixth Annual Report of this Department.

School reports are chiefly useful as history. Their value increases as the years go by. Following are facts and figures pertaining to the present and future of this department

Last June completed the first four years of Industrial work in the high school. Of the ten pupils taking Senior work last year eight received Industrial diplomas, two receiving diplomas from the General Course.

Last June the department purchased through local concerns:

One 1 1-2 Cincinnati Milling Machine

One 13-inch 5 foot Flather (Open gear) Engine Lathe,

The usual exhibition of work of the Evening Students in Mechanical Drawing was held in the store window of Howard-Sexton Co., on Main Street.

In May the annual exhibition of Industrial work in the Public Schools was held in the City Hall. It was the first year that the completed course had been shown. It attracted much attention and made a favorable impression.

The new lantern which has been used for the past year has proved its worth many times and I hope the School Board will install one in the new Quincy Street School.

This year all Blueprints for the Department have been made by the boys.

The pupils have just completed a set of forty T squares and fourteen Cabinets, each containing four Drawers, to be used in the new school.

We now have enough school work of this kind to do to keep us busy for several months.

The total number of boys in the present ninth grades in the city is over sixty per cent greater than it was last year at this time.

So it is to be expected that we will have a larger freshman class than ever before. With our larger quarters I doubt it will be necessary another year to refuse admitting pupils, as we have during the last three years.

By placing locks on and equipping twelve drawers in the Physical Laboratory we have been able to accommodate the increased number of pupils in the freshman class. Twenty four pupils are too many to handle at one time, especially in the shop. I suggest their being divided into two classes another year.

The entire course throughout the school remains unchanged with the exception of two cases, which are the reducing of the time spent on wood turning and devoting it to pattern-making and introducing reed work and cane seating into the sixth grade.

The shops are open about ten hours a week outside of regular school hours. During this time the pupils are allowed to work on their regular subjects or extra work which they may be interested in. Just previous to last Christmas at five o'clock one night, I counted fifty-two boys in the Spring St. School Shop.

Printing

Printing, one of the oldest arts, has for the past ten years proved to be one of the most educational and practical subjects that has recently been added to the school curriculum.

Personally I have been very slow about advocating the teaching of printing in the schools as I was tempted to think that the promoters advocated it from a practical point of view rather than from the educational. From observation during the last four years and insight gained by taking a special course in printing last summer I am convinced that the educational side of the Art is even greater than the practical. The reason why so many advance the practical side is because the cities save in most cases

Several hundred dollars each year by having the School Printing Department do most of the School printing.

The school print shop should not and would not have to go out of the School Department to get enough work to keep its pupils busy as I have found out, they have more than enough with school printing alone

I have visited printing classes in the following schools not far from Nashua, Concord High, Concord, N. H.; Waltham High, Waltham, Mass.; Everett High, Everett, Mass.; Milton High, Milton, Mass.; North Bennett St. School, and Hyde Park High. Boston, Mass.; Newton High, Newton, Mass.; Providence Tech. High, Providence, R. I.; Holyoke, Lynn and Springfield are doing good work in printing.

The 1915 Concord, N H. Report states that 122,000 sheets (which consisted of 160,000 impressions) have been run through the press. In Waltham High there are more pupils than one instructor can conveniently handle.

In Milton, printing is compulsory with all pupils taking the Commercial Course.

Following is an extract taken from the Springfield 1914 Report. "In the first five months a quantity of printing has been turned out that, estimated on the basis of standard prices, amounts to $1,183.00. Considerable printing for the school Department that could not have been done heretofore owing to the cost, is now practicable."

The following is taken from the Newton School Report 1914: "From the first, the introduction or printing has more than justified itself. Many boys who are not interested in the woodworking are interested in the printing and do successful work. It has grown steadily in favor until practically all of the supervising principals have introduced the work at very little expense to the city. It has not only served a useful purpose from the educational standpoint, but a large amount of productive work has been done as well. Blank forms, instruction sheets, etc., which have made for efficiency in the general conduct of the School have been turned out on the grammar school press."

Taken from the Superintendent's Report, 1914, Lynn, Mass.: "Nothing seems to me to combine the means of mental and motor education in such complete harmony and efficiency as the printing press. We have in the English high school and in the Cobbet School, each, an excellent Chandler & Price Press, 10 x 15 chase, and credits are given for press work in all of the high school courses. Many pupils in the Cobbet school have a mastery of the mechanics of English which I am confident they would not have attained without their work on the printing press. I wish that every grammar school might be supplied with a press like the above, not for commercial uses, but for purely educational purposes.****Let us remember that whatever serves the purpose of real education is neither a fad nor a useless expense."

With an appropriation of about $500 printing could be started on a good foundation in the northeast room of the new Quincy Street School.

The Printer's Trade Union are in sympathy with this form of education and all broadminded printers are. I have talked the question over with one of the largest printers in the city, a member of the City Government, and he is in favor of the work, and volunteered to assist me in the future when the work is added to the curriculum.

"A Printer is one who sets truths on end and stamps them with a mighty impression upon the consciousness of his race."

A. A S

ATTENDANCE TABLE

High School

The following is a table showing the number of pupils taking Industrial work in the High School:

First Year Industrial class in Mechanical Drawing	24
First Year Industrial class in Shopwork	24
Second Year Industrial class in Mechanical Drawing	17
Second Year Industrial class in Shopwork	17

Third Year Industrial class in Mechanical Drawing	10
Third Year Industrial class in Shopwork	10
Fourth Year Industrial class in Mechanical Drawing	4
Fourth Year Industrial class in Shopwork	4
Extra boys taking Mechanical Drawing	12
Extra boys taking Shopwork	7
Total	129

Mechanical Drawing and Shopwork

Boys taking Mechanical Drawing and Shopwork in 1911	52
Boys taking Mechanical Drawing and Shopwork in 1912	78
Boys taking Mechanical Drawing and Shopwork in 1913	115
Boys taking Mechanical Drawing and Shopwork in 1914	132
Boys taking Mechanical Drawing and Shopwork in 1915	129

The following table shows the number of pupils taking Manual Training in the Grammar Schools:

School	Gr. 6	Gr. 7	Gr. 8	Gr. 9	Total
Spring St.	26	28	15	15	84
Spring St.	23	26	15	7	71
Spring St.		17		21	38
Spring St.				15	15
Mount Pleasant	15	21	16	16	68
Mount Pleasant		22	20		42
Arlington St.	19	20	18		57
Suburban				3	3
Total	83	134	84	77	378

Evening School

Not the least of the activities of this department is its Eveing Mechanical Drawing Class, which this year is larger than any previous year. There being twenty-nine pupils enrolled.

Their occupations are as follows:

Machinist and Machinist's apprentices	8
Plumbers	3
Sheet metal workers	4
Shoe operators	3
Mill operator	1
Student	1
Cooper	1
Paper Box Manufacturer	1
Carpenter	1
Electrician	1
Miscellaneous	5
	29

Portable lights were arranged in the Physical Laboratory so that we could accommodate twelve additional students.

Six of last year's students returned for further instruction.

Several men have asked to take shopwork in wood and iron. I would like to suggest that the Evening School committee consider opening one or two of the shops in the new Quincy Street School for shop instruction.

Recommendations

For the further extension of Industrial Work in the Nashua Public Schools.

1st. That an upright drill, two engine lathes and a universal grinder be installed in the Machine Shop at the Quincy Street School.

2nd. That printing be introduced into the school and a 9 inch by 12 inch press with necessary equipment be purchased.

3rd. That twelve down-draft forges be installed in the new Forge Shop, with necessary equipment.

4th. That twelve more Mechanical Drawing tables be added for use in the new building.

5th. I would like to suggest that the above questions be

considered in the near future as prices on all the above materials are advancing very rapidly.

Conclusion

It is obviously impossible within the proper limits of any single report to give a complete presentation of all of the activities of a Department. I trust, however, that enough has been outlined in the preceding pages to indicate clearly whether or not the Department is being managed with a reasonable degree of efficiency.

The greatest event of the year, to my mind, is the starting of the new building for I feel that it is the acknowledgement of the fact that we have proved that we are worthy of a new home. I express the feeling of my co-workers when I say that with our united efforts we will endeavor to make the new school one that the citizens of Nashua will be proud of.

In closing I feel that I can report general progress but their is much to be done. With patient, united and well-directed effort I know that a great work can be done. It is for this co-operation that I wish to thank you, the members of the Board of Education the City Government, teachers, and citizens.

Respectfully submitted,

ERNEST WILLIAM BECK, Director.

January 21, 1916.

"Know what thou canst work at, and work at it like a Hercules!***** Blessed is he who has found his work; let him ask no greater blessedness."

CARLYLE.

Report of Director of Domestic Science

Mr. James H. Fassett, Superintendent of Schools

Dear Sir:

The work in the department of Household Arts is progressing each year. At the beginning of the fall term, the courses in the grades were so arranged that the girls have sewing in the sixth and eight grades and cooking in the seventh and ninth. This gives to all the girls two years of cooking and will make possible much more advanced work in ninth grade. Miss Dowd teaches all the classes in the sixth, seventh and eigh h grades. The sewing classes number one hundred and fifty-eight; the seventh grade cooking classes, eighty-four; and the ninth grade cooking classes ninety-six.

In the High School the work has been planned with especial reference to the needs of the girls who elect this course. In the Freshman class of fifteen girls the time allowed, seven periods a week, is devoted entirely to the Domestic Art work. The course includes, first, a study of textiles, which aims to make the girls intelligent in selecting and buying materials; second, the making of a sufficient number of garments to give a thorough understanding of all the processes necessary in making their own clothes, i. e. drafting, cutting, fitting, and finishing. We expect this work to give them better ideals of personal appearance and raise their standards of good taste in dress. In the Sophomore class of nine girls the work is divided into two parts. The first, a course in cooking, which aims to teach the proper planning, buying, cooking and serving of well-balanced economical meals. The second part of this course deals with home making. To give practical experience we have taken for our problem the renovating of the Teachers' Room on the Second floor of the High School building. The work was necessarily prefaced with several weeks of most laborious drudgery, removing the dirt which had been

allowed to collect there. Surely no better opportunity could have been found so very thoroughly to illustrate to the girls the conditions that result from slovenly neglect in contrast to those that spring from sanitary, dainty cleanliness. With the first cleaning accomplished, the girls have been much interested in making the room confortable and attractive. A battered table has been scraped and refinished entirely by the girls; dainty curtains made for the windows; a pad and pillows for the couch; and finally two comfortable chairs and a much needed screan purchased to complete the furnishings. A schedule has been arranged whereby one girl from the class cleans the room each day under the direction of the teacher, This gives opportunity for valuable lessons in house wifery which are usually impossible in the public schools.

The High School lunch room with Miss Vivian Jones in charge continues to be successful though on a slightly different basis from last year. The courses in cooking are arranged to give the pupils the best possible series of lessons without regard for the lunch room needs. The lunches are planned to use the product of the laboratory. The finances of the two are entirely separate, and the lunch room pays the laboratory the cost of materials for all food purchased. This enables the pupils to handle larger quantities and makes the cooking lessons more practical.

It is with satisfaction that we anticipate the new quarters for this department in the Quincy Street School. The better equipment there including the model dining-room, pantry, and bedroom, together with the new laboratory, and sewing rooms, will make possible a well-rounded and more complete course that will give the girls practical lessons in home making.

Respectfully submitted,

MARY E. A. PILLSBURY.

Report of School Nurse

Mr. James H. Fassett, Superintendent of Schools.

Dear Sir:

In compliance with your request, I herewith submit the third annual report of Medical Inspection.

Everyone connected with the schools, parents and children, seem to be much pleased with the medical inspection.

The Inspectors have found many defects corrected this year.

There was a large percentage of defective teeth. Those who could have dentistry done had it attended to during vacation and the number who could not afford it are still suffering with bad teeth. One of our city dentists voluntarily offered to start a free clinic and give one day each month for children who could not have their teeth attended to in any other way. He was sure that other dentists would be willing to give some time for such a worthy cause. This would require a room fitted for such work and would meet one of our most needed requirements. I trust the Board of Education will encourage the matter, feeling now that the dentists are willing to co-operate with us.

The school physicians have given a great deal of extra time to school work this year, as you already know. We have had trouble from the opening of the schools to the present time to check the spread of Diphtheria and Scarlet Fever. Cultures were taken in the rooms where children were exposed. I visited the home of every child who was out of school with a sore throat to find out the conditions, if necessary the school doctor took a culture and in this way we have been able to closely follow up each case.

I wish to again call your attention to the fact that a bath room is needed in some school to encourage the children in the different buildings to take a cleansing bath.

Each child attending the public schools has been examined and parents were notified of cases found requiring immediate attention.

The eye tests of all the new children and suspicious cases since last year have been made and special attention has been given them.

The principals and teachers of the various buildings have been most helpful to us and through their close observation we have been able to prevent the spread of disease.

In closing, I wish to thank you, the Board of Education, the principals and teachers for your cooperation.

Respectfully submitted,

ELIZABETH C. SULLIVAN.

Description of Quincy Street School

NASHUA, NEW HAMPSHIRE

The Quincy Street School is unique; there are four separate divisions of educational work being provided for under one roof, neither one of which comes in contact with the other.

Two large rooms for the Kindergarten Department are placed on the ground floor at the south end of the building; these rooms are connected with each other by means of folding doors. Separate entrance and cloak rooms are provided and in one of the rooms is a large fire place with tiles, upon which are depicted nursery tales. There is a separate entrance to this Department and the children in it do not come in contact with any of the other occupants oi the building. They have their special play ground which fs reached from the sidewalk level.

Then there is the Manual Training Department which takes up the rest of the ground floor as shown by the plan, as well as some additional rooms on the first floor. The Manual Training Department is reached by the special entrance at the north side of the building and these pupils do not come in contact with any others in the building, there being special staircases from ground floor to the rooms occupied by the same Department on the first floor; this Department also has special toilet accommodations and locker space.

On the south side of the building on the first floor, is a complete Practical Arts Department consisting of sewing room, bedroom, domestic science room and dining room.

On the top floor, there are eight class rooms seating from forty to forty-two pupils each.

The wardrobes throughout the grade and other rooms, are wardrobes designed especially for the purpose of placing them under direct control and supervision of the teacher and providing as they do for their being heated and ventilated in connection with the class rooms without requiring additional flues or heating apparatus.

Every room is planned so as to get the black board surface at the front of the pupil as well as at the rear. Glass surface amounts to twenty-five per cent of the floor area and arranged so as to get a meximum of glass surface with a minimum of pier surface thereby permitting no shadows or defective lights to be cast into the rooms. All corners of jambs and angles of walls and ceilings are coved and rounded and a sanitary base is provided. There are no mouldings or ledges upon which dust can accumulate. All toilet fixtures are ventilated and are sanitary in character; bubbling cup, drinking fountains, etc., are provided.

The construction of the building is what is known as semi-fireproof, that is the corridors and staircases and all walls and partitions in connection therewith are absolutely fireproof, while the floors of class rooms are of wooden beams and ordinary construction. Care has been taken to make the building as safe as possible to devise under present known practice. As little woodwork as is possible has been used on the interior of the building; the plastering has been applied directly to the hollow brick which has two cells making the outside walls therefore, dry and warm. Metal ceilings are provided for. The heating and ventilating apparatus has been designed to provide at least thirty cubic feet of fresh air per minute per pupil through the building with a guaranteed positive removal of foul air equal to eighty per cent of the supply. This includes toilet rooms as well as class rooms.

A fact that is of great interest is that this building is being constructed at a cost per cubic foot very much less than any other school building similar in character and construction in the New England States; the average cost per cubic foot of building like this is from seventeen to eighteen cents per cubic foot; there are 424,800 cubic feet and the total contracts to date exclusive of equipment but including architect's fees, heating and ventilating, plumbing and electric work is a little less than $55,000, making the cost per cubic foot about thirteen cents. This alone is a remarkable achievement and something for which the tax payers should be congratulated.

TEACHERS, DAY SCHOOLS, JANUARY, 1916

GRADE OR POSITION	NAME	ELECTION		SALARY
Supt.	James H. Fassett	April,	1893	$2500
Clerk	Ruth L. Wells	May,	1914	450
	MEDICAL INSPECTORS			
Physician	Albert F. Mulvanity	May,	1914	400
"	Stilman G. Davis	May,	1915	400
Nurse	Elizabeth Sullivan	June,	1913	600
	SPECIAL TEACHERS			
Music	E. G. Hood	April,	1897	1400
M'l. Training	Ernest W. Beck	June,	1910	1700
Assistant	Fred O. Fuller	June,	1911	1100
"	John M. Palmer	June,	1914	900
Dom. Science	Mary E. A. Pillsbury	Sept.	1913	1000
Assistant	Irene B. Dowd	June,	1914	400
Drawing	Elizabeth L. Buckingham	Aug.,	1899	1000
	HIGH SCHOOL			
Principal	Charles H. Noyes	July,	1892	2100
Asst. Prin.	Clara F. Preston	July,	1893	1200
Assistant	Walter S. Nesmith	Dec.,	1907	1300
"	E. Everett Clark	Sept.,	1910	1300
"	George C. Leavitt	Aug.,	1913	1000
"	Frank R. Powers	May,	1915	900
"	Elizabeth M. McClure	June,	1894	850
"	Clara E. Upton	July,	1883	850
"	May E. Sullivan	May,	1905	850
"	Helen M. Coffey	June,	1907	850
"	Helen M. Stevens	Jan.,	1908	850
"	Alice M. Maloney	Sept.,	1908	850
"	Gladys I. Wingate	Sept.,	1910	850
"	Dorothy Danforth	Aug.,	1913	850
"	Grace E. Campbell	April,	1908	850
"	Elizabeth Allen	June,	1914	750
"	Lillian A. Dowd			650

PUBLIC DAY SCHOOLS

YEAR ENDING JUNE 1915, AS PER TEACHERS' REGISTERS

SCHOOL, RA E AN POSITION.	Whole No. of Pupils	Whole No. Attending Two Weeks	Average Daily Attendance	Average Daily Absence	Average Membership
SUBURBANS					
No. I —Alice Smith	11	11	7	1	8
No. II —Elsie A. Bowers	15	13	11	1	12
No. III —Hattie W. Geer	24	24	16	2	18
No. IV —Rosa Bockis	14	14	12	2	14
No. V —Jessie A. Kennedy	15	15	12	2	14
No. VI —Dorothy B. Nutting	20	20	17	3	20
KINDERGARTENS					
EAST PEARL STREET					
Principal—Katherine Runnells	100	83	44	12	56
Assistant—Sarah L. Clough					
MT. PLEASANT					
Principal—Jennie M. Reed	66	54	32	6	38
Assistant—Annie F. Dunlap					
CROWN HILL					
Principal—Arleen Baldwin	59	58	37	6	43
Assistant—Marcia Wingate					
KINSLEY STREET					
Principal—Elizabeth M Gray	78	73	39	10	49
Assistant—Ina Wallace					
LAKE STREET					
Principal—Edna Wolcott	58	58	35	5	40
Assistant—Alice Foisie					
O DONNELL					
Principal—Mary Anthoine	51	51	27	3	30
Assistant—Esther Gibson					
BELVIDERE					
Principal—Marion A. Shattuck	70	67	33	8	41
Assistant—Hazel Hoitt					
ASH STREET					
Principal—Dorothy F. Nash	56	50	28	6	34
Assistant—Hazel Warren					
Totals.....	3581	3486	2772	246	3018

TEACHERS, DAY SCHOOLS, JANUARY, 1916—Continued.

GRADE OR POSITION		NAME	ELECTION		SALARY
		BELVIDERE			
Prin. Gr.	5	Mabel E. Rogers	June,	1887	$710
Grade	4	Annie E. Cullen	June,	1909	650
"	3	Annie D. Ashe	Oct.,	1909	650
"	2	Annie L. Collins	June,	1897	650
"	1	Katherine A. Burns	Sept.,	1891	650
"	1	Eva Shaber	Sept.,	1912	550
		PALM STREET			
Prin. Gr.	3	Charlotte A. Cushing	June,	1896	710
Grade	3	Delia G. Frappier	Sept.,	1915	500
"	2	Mary J. Lonergon	June,	1906	650
"	1 and 2	Ella F. Lee	May,	1905	650
"	1	Mary Connor	Sept.,	1913	500
"	1	Ella G. Valcour	Oct.,	1892	650
"	1	Marion E. Jordan	Oct.,	1915	650
		HARBOR			
Prin. Gr.	5	Lizzie G. Farley	June,	1887	690
Grade	4	Mary T. Mulvanity	Jan.,	1899	650
"	2 and 3	Anna Coffey	May,	1906	650
	1	Margaret C. Fallon	Sept.,	1909	650
		MULBERRY STREET			
Prin. Gr.	3	Fannie A. Morrison	Jan.,	1878	690
Grade	2	Hattie E. Farley	May,	1879	650
"	1	Bessie M. Clancy	Sept.,	1907	650
"	1	Grace M. Healy	May,	1906	650
		SHATTUCK STREET			
Prin. Gr.	4	Hattie M. Gordon	April,	1890	690
Grade	3	Estelle C. Shattuck	June,	1882	650
"	1	Ruth L. Kelley	Sept.,	1912	550
	2	Sadie M. Kenney	May,	1905	650

TEACHERS, DAY SCHOOL, JANUARY, 1916—Continued

GRADE OR POSITION	NAME	ELECTION	SALARY
	AMHERST STREET		
Prin. Gr. 4	Caroline D. Hall	June, 1902	$690
Grade 3	Bessie C. Wingate	April, 1907	650
" 2	Mabel E. Brown	June, 1897	650
1	Alice E. Trow	June, 1900	650
	O'DONNELL		
Prin Gr 2 and 3	Belle G. Burroughs	Sept., 1915	500
Grade 1	Etta M. Wilson	July. 1890	650
	LAKE STREET		
Prin. Gr. 2 and 7	Susie Farrington	Jan.,	670
Grade 1	Jessie A Kennedy	Sept., 1914	550
	SUBURBANS		
No. 1	Alice Smith	Sept., 1914	450
No. 2	Elsie A. Bowers	April, 1908	650
No. 3	Hattie W. Geer	Sept., 1912	550
No. 4	Rosa Bockis	Sept., 1914	450
No. 7	Edith T Parrish	May, 1915	550

TEACHERS, DAY SCHOOLS, JANUARY, 1916—Continue

GRADE OR POSITION.	NAME	ELECTION	SALARY
	KINDERGARTENS		
	EAST PEARL STREET		
Principal	Katherine Runnells	May, 1905	$500
Assistant	Sarah L Clough	Sept , 1913	400
	MT. PLEASANT		
Principal	Jennie M. Reed	June, 1906	500
Assistant	Annie F. Dunlap	June, 1913	400
	CROWN HILL		
Principal	Arleen Baldwin	May, 1908	500
Assistant	Marcia Wingate	Sept , 1914	400
	KINSLEY STREET		
Principal	Elizabeth M Gray	Oct., 1905	500
Assistant	Ina Wallace	June, 1913	400
	LAKE STREET		
Principal	Edna Wolcott	Oct., 1907	500
*Assistant	*Alice Foisie		$5 a wk.
	O'DONNELL		
Principal	Mary Anthoine	May, 1908	500
*Assistant	*Hattie W. Dary		$5 a wk.
	BELVIDERE		
Principal	Marion A. Shattuck	June, 1910	500
*Assistant	*Hazel Hoitt		375
	ASH STREET		
Principal	Dorothy F. Nash	May, 1910	500
Assistant	Hazel Warren	May, 1915	375

*Not regularly elected.

PUBLIC DAY SCHOOLS.

YEAR ENDING JUNE, 1915, AS PER TEACHERS' REGISTERS

SCHOOL, GRADE AND POSITION.	Whole No. of Pupils.	Whole No. attending two weeks.	Average Daily Attendance.	Average Daily Absence.	Average Membership.
HIGH					
Principal—Charles H Noyes					
Senior class	84	84	73	3	76
Junior class	79	79	74	3	77
Sophomore class	112	110	101	4	105
Freshman class	151	148	128	6	134
SPRING STREET GRAMMAR					
Prin. —William H. Martin					
Gr. 9—Ida F. Wallace	40	40	28	1	29
" 9—Anne G. Shea	34	34	32	1	33
" 9—Sadie L. Clancy	35	34	23	1	24
" 8—Ellen A. Herlihy	41	40	34	2	36
" 8—Ella F. Wheeler	34	33	22	2	24
" 8—Margaret M. Earley	39	39	33	4	37
" 7—Marion A. Stiles	35	34	26	3	29
" 7—Dorothy M. Johnson	33	32	24	2	26
" 7—Agnes B. Shea	37	37	38	2	40
" 6—Emma F. Delaney	47	47	39	4	43
" 6—Mary C. McCarthy	52	48	34	3	37
" 5—Orra F. Sawyer	41	41	37	3	40
" 5—Eda B. Hoitt	45	45	33	2	35
" 5—Jennie L. Reynolds	43	43	38	2	40
" 4—Hazel D. Bradley	50	49	28	2	30
MT. PLEASANT GRAMMAR					
Pr. Gr. 9—Elsie A. Moulton	28	28	27	1	28
Gr. 8—Nellie G. McClure	48	46	38	2	40
" 7 & 8—Agnes L. Gardner	42	42	40	2	42
" 6—Sara A. Collins	49	49	46	2	48
" 6—Lilla D. Goodspeed	46	44	34	3	37
" 6—Cecelia M. Cone	35	35	32	2	34
" 5—Harriette B. Moran	41	41	35	6	41

PUBLIC DAY SCHOOLS.

Year Ending June, 1915, As Per Teachers' Registers

School, Grade and Position.	Whole No. of Pupils	Whole No. Attending Two Weeks	Average Daily Attendance	Average Daily Absence	Average Membership
ARLINGTON STREET					
Pr. Gr. 8—Mary M. Morrill	29	29	28	1	29
Gr. 7—Florence A. Hills	33	33	29	2	31
" 6—Katherine J. Mulvanity	49	49	36	3	39
" 5—Mary I. Woodbury	33	33	31	2	33
" 4—Rose A. Lee	39	39	36	3	39
" 3—Katherine T. Kennedy	42	39	39	2	41
" 2—Elizabeth Gerety	48	48	40	4	44
" 1—M. Bertha Drown	46	42	40	2	42
BELVIDERE					
Pr. Gr. 5—Mabel E. Rogers	32	32	26	2	28
Gr. 4—Annie E. Cullen	41	40	32	3	35
" 3—Anne D. Ashe	44	44	33	5	38
" 2—Annie L. Collins	45	44	36	1	37
" 1—Katherine A. Burns	41	40	30	2	32
" 1—Eva Shaber	35	33	28	4	32
PALM STREET					
Pr. Gr. 3 & 4—Charlotte A. Cushing	43	41	32	4	36
Gr. 3—Mary J. Lonergon	44	41	36	3	39
" 2—Mary Connor	48	45	42	3	45
" 1—Ella F. Lee	49	48	40	5	45
" 1—Ella G. Valcour	54	54	40	3	43
" 1—M. Josephine Valcour	48	48	39	3	42
HARBOR					
Pr. Gr. 5—Lizzie G. Farley	40	40	36	3	39
Gr. 4—Mary T. Mulvanity	42	42	34	2	42
" 2 & 3—Anna Coffey	44	44	39	3	42
" 1—Margaret C. Fallon	36	35	28	2	30

PUBLIC DAY SCHOOLS

Year Ending June, 1915, As Per Teachers' Registers

SCHOOL, GRADE AND POSITION.	Whole No. of Pupils	Whole No. Attending Two Weeks	Average Daily Attendance	Average Daily Absence	Aveage Membeship
MULBERRY STREET					
Pr. Gr. 3—Fannie A Morrison	36	35	32	3	35
Gr. 2—Hattie E. Farley	40	40	35	3	38
" 1—Bessie M. Clancy	39	39	35	4	39
" 1—Grace M. Healy	48	48	37	4	41
SHATTUCK STREET					
Pr. Gr. 4—Hattie M. Gordon	36	36	34	2	36
Gr. 3—Estelle C. Shattuck	37	37	30	2	32
" 2—Ruth L. Kelley	31	31	26	2	28
" 1—Sadie M. Kenney	43	43	34	2	36
AMHERST STREET					
Pr. Gr. 4—Caroline D. Hall	37	36	31	2	33
Gr. 3—Bessie C. Wingate	38	37	27	2	29
" 2—Mabel E. Brown	34	34	30	2	32
" 1—Alice E. Trow	47	47	31	4	35
O'DONNELL					
Pr. Gr. 2 and 3—Lizzie M. Wood	28	26	21	2	23
Gr. 1—Etta M. Wilson	43	42	32	3	35
LAKE STREET					
2 and 3—Susie Farrington	34	34	25	3	29
Gr. 1—Effie May Wyeth	47	45	35	4	38

TEACHERS, DAY SCHOOLS, JANUARY, 1916.—Continued

GRADE OR POSITION	NAME	ELECTION	SALARY
	SPRING STREET		
Principal	William H. Martin	May, 1915	$1300
Grade 9A	Ida F. Wallace	Feb., 1881	700
" 9B	Anne G. Shea	June, 1891	700
" 9C	Sadie L. Clancy	May, 1906	700
" 8A	Ella F. Wheeler	April, 1875	650
" 8B	Margaret M. Earley	May, 1899	650
" 7A	Agnes Shea	June, 1909	650
" 7B	Marion A. Stiles	Feb., 1906	650
" 6 and 7	Eda B. Hoitt	May, 1909	650
" 6A	Mary C. McCarthy	May, 1905	650
" 6B	Emma F. Delaney	Oct., 1908	650
" 5 and 6	Margaret L. Cullen	May, 1915	400
" 5	Orra F. Sawyer	June, 1900	650
" 4 and 5	Hazel D. Bradley	June, 1914	450
" 4	Jennie L. Reynolds	Dec. 1914	650
"	MT PLEASANT		
Prin Gr. 9A	Elsie A. Moulton	June, 1889	800
Grade 9B	Ellen A. Herlihy	May, 1899	700
" 8	Nellie G. McClure	July, 1884	650
" 7 and 8	Agnes L. Gardner	May, 1904	650
" 7	Sara A. Collins	May, 1871	650
" 6 and 7	Harriette B. Moran	Sept., 1910	650
" 6	Mary I. Woodbury		400
" 5 and 6	Lilla D Goodspeed	Sept., 1907	650
" 5	Cecelia M. Cone	May, 1906	650
	ARLINGTON		
Prin. Gr 8	Mary M Morrill	July, 1890	800
Grade 7	Florence A Hills	May, 1906	650
" 6	Katherine J. Mulvanity	June, 1902	650
" 5	Carrie L. Ober	July, 1889	650
" 4	Rose A Lee	Sept., 1910	650
" 3	Katherine T Kennedy	June, 1898	650
" 2	Elizabeth M. Gerety	Sept., 1912	550
" 1	M. Bertha Drown	June, 1900	650
" 1	Aileen Johnson	Sept., 1915	450

Summary of Truant Officer's report for 1915

	Number of Schools Visited.	Whole Number of Cases Investigated.	Number of Absentees	Number of Truants.	Number found in streets not enrolled in any School	Number found working without Certificate.	Number of Arrests.	Number released on Probation.	Number Sentenced.	Number of visits to Parents.	Number of Packages Delivered
WINTER TERM											
4 weeks ending Jan. 29	260	115	115	14			2	2		115	94
4 weeks ending Feb. 26	237	101	101	13						101	59
4 weeks ending Mar. 26	192	103	103	12						103	48
SPRING TERM											
4 weeks ending May 7	244	104	104	17						104	75
4 weeks ending June 4	244	73	73	8						73	32
2 weeks ending June 13	118	35	35	2						35	11
FALL TERM											
4 weeks ending Oct. 7	163	99	99	9						99	30
4 weeks ending Nov. 4	268	114	114	17						114	59
4 weeks ending Nov. 23	260	92	92	9						92	17
2 weeks ending Dec. 17	132	46	46	4						46	14
Total,	2118	882	882	105			2	2		882	439

Resignations, Appointments and Transfers

For the Year Ending December, 1915

RESIGNATIONS

M. Evelyn Nesmith, from High School.

Dorothy M. Johnson, from Grade 7 Spring Street.

Lizzie M. Wood, from Principal and Grade 2 and 3, O'Donnell.

Effie May Wyeth, from Grade 1, Lake Street.

M. Josephine Valcour, from Grade 1, Palm Street,

Dorothy B. Nutting, from Suburban No. 7.

APPOINTMENTS

Frank R. Powers, High School.

William H. Martin, Principal, Spring Street.

Belle G. Burroughs, Principal and Grade 2 and 3,O' Donnell.

Margaret L. Cullen, Grade 1, Palm Street.

Delia G. Frappier, Grade 1, Palm Street.

Eileen Johnson, Suburban No. 5.

Edith T. Parrish, Suburban No. 7.

Dr. Stillman G. Davis, Physician.

TRANSFERS

Ellen A. Herlihy, from Spring Street, eighth grade, to Mount Pleasant, ninth grade.

Eda B. Hoitt, from Spring Street, fifth grade, to Spring Street seventh grade.

Margaret L. Cullen, from Palm Street, first grade, to Spring Street, fifth grade.

Jessie A. Kennedy, from Suburban, Number 5, to Lake St. first grade.

Eileen Johnson from Suburban, Number 5, to Arlington Street, assistant in first grade.

Evening Schools

Whole number of pupils enrolled November 9, 1914, for the term of eighteen weeks ending March 26, 1915.

FOREIGN CLASSES

Prin., Frank W. Lakeman	Lithuanians	19
Asst., Mary I. Woodbury	Lithuanians	39
Asst., Margaret M. Earley	Polanders	34
Asst., Ella G. Valcour	French	35
Asst., Mary A. Dillon	French	25
Asst., Josephine Morrison	Greek	23

GRAMMAR SCHOOL DEPARTMENT

Asst., Ellen A. Herlihy	Grades 8 and 6	35
Asst., Mary C. McCarthy	Grades 5 and 4	37
Asst., Anne D. Ashe	Grades 3 and 2	41

HIGH SCHOOL DEPARTMENT

Asst., Mary M. Kimball	Sten. and Type.	27
Asst., Grace E. Campbell	Bookkeeping	31
Asst., Ernest W. Beck	Mechanical Drawing	19
	Total	365

Condensed Statistics

From the Registers for the Year Ending June, 1915.

Length of the High School year	38 weeks
Length of the school year in grades below the High School	36 weeks
Time lost on account of weather	1 1-2 days
Teachers who have had college or normal school training	72
Number of visits of Superintendent	863
Number of visits of Parents	3170
Number of visits of Committee	242
Largest number in any class	54
Whole number of school rooms	103
Whole number of rooms unoccupied	6
Number of classes containing one grade	59
Number of classes containing two grades	3
Number of classes containing mixed grades	6
Whole number of pupils enrolled in Evening School	365
Number of pupils to whom deposit fee was returned	138

FINANCES*

REVENUE

Entire amount of money required by law to be raised for schools, 1915	$39,840.00
Entire additional amount voted at school meetings 1915	80,335.95
Amount of literary fund received from state, December 1915	2,111.20
Amount received from dog licenses, April 1915	940.00
Amount received from tuition, 1915	3,404.07
Total revenue for current expenses	$126,631.22

EXPENDITURES

Amount expended for text books	3,329.5
Amount expended for reference books, maps, etc.	413.16
Amount expended for scholars' supplies	8,386.32
Amount paid for teachers' salaries (regular)	74,689.55
Amount paid for teachers' salaries (special)	7,970.00
Amount paid for salaries of special activities, including medical inspection and evening schools	3,612.00
Amount paid for superintendent	2,708.33
Amount paid for clerk hire including clerical expenses of school board	552.00
Amount paid for truant officer	1,087.50
Amount paid for transportation o pupils	850.60
Amount paid for repairs	4,702.49
Amount paid for janitor service	10,161.90
Amount paid for building supp ies	642.93
Amount paid for fuel	6,482.37
Amount paid for light	749.57
Amount paid for water	276.18
Amount paid for flags and appurtenances	16.57
Total current expenditures	$126,631.22

*Owing to a change in the method o bookkeeping these amount are for a period of thirteen months.

Graduation Exercises

Nashua High School

CLASS OF 1915

Colonial Theatre Friday. June 18, 1915, 9.30 A.M.

HODIE NOBIS

"Today is Ours"

Programme

Prayer,

Rev. W. H. Morrison, D. D.

Class Oration, The Motto

John Francis Reilly

Song, Moonlit Meadows — Alphonse Czibulka

Class

Moonlit meadows shine afar
  Silver waters lie gleaming,
  Where the willows are dreaming,
Gates of mem'ry now unbar,
  While from cloudland is beaming,
One fair star.

Ah, how the fancies come thronging
Haunted with fragrance of longing!
  All the mysterious charm of night
  Means beauty and delight.
Echoes of loves long departed,
Visit the sorrowful hearted,
  Is it a vision?
  This magical dream of the past?

Sweet and slow, sad and low,
  The voice of those memories tender,
  Which the true heart shall never surrender.

Blissfully across the night are breaking,
Tones that say the nightingale is waking,
  Melancholy sweet they rise, lamenting long,
  Flooding all the wood with golden song.
Perfume of the rose we thought was vanished,
Music of a joy the heart had banished,
  Tell us all our dreams are true and cannot fail
  Oh, is this thy message, nightingale?
To the song, listen long.

Moonlit meadows shine afar,
  Silver waters lie gleaming,
  Where the willows are dreaming,
Music floats afar,
Under yon fair star.

M. Louise Baum.

Address

Rev. Newton M. Hall, D. D.
Springfield, Mass

Prophecies—Part I

Mary Loretta O Neil

Solo, Invictus — Bruno Huhn

Harold Lauren Tinker

Out of the night that covers me,
Black as the pit from pole to pole,
I thank whatever gods may be
For my unconquerable soul.

In the fell clutch of circumstance
I have not winced nor cried aloud,
Under the bludgeonings of chance
My head is bloody—but unbowed.

Beyond this place of wrath and tears
Looms but the horror of the shade,
And yet the menace of the years
Finds, and shall find me unafraid.

It matters not how straight the gate,
How charged with punishment the scroll
I am the master of my fate,
I am the captain of my soul.

William Ernest Henley

Prophecies—Part II

Frank Herbert Lewis

Song, Nancy Lee — Stephen Adams

Class

Of all the wives as e'er you know,
Yeo ho! lads! ho!
Yeo ho! yeo ho!
There's none like Nancy Lee, I trow.
Yeo ho! yeo ho! yeo ho!

See, there she stands an' waves her hand upon the quay,
An' ev'ry day when I'm away she'll watch for me,
An' whisper low when tempests blow, for Jack at sea;
Yeo ho! lads! ho! ye ho!

The sailor's wife the sailor's star shall be,
Yeo ho! we go across the sea;
The sailor's wife the sailor's star shall be.
The sailor's wife his star shall be.

The harbor's past, the breezes blow,
Yeo ho! lads! ho!
Yeo ho, yeo ho!
'Tis long ere we come back I know,
Yeo ho! yeo ho! yeo ho!

But true an' bright from morn till night my home will be,
An' all so neat and snug an' sweet for Jack at sea,
An' Nancy's face to bless the place, an' welcome me;
Yeo ho! lads! ho! ye ho!

The sailor's wife, etc.
The bos'n pipes the watch below
Yeo ho! lads! ho!
Yeo ho! yeo ho!
Then here's a health before we go.

Yeo! yeo! yeo ho!

A long, long life to my sweet wife an' mates at sea,
An' keep my bones from Davy Jones where'er we be.
An' may you meet a mate as sweet as Nacy Lee,
Yeo ho! lads! ho! ye ho!
Yeo ho! lads! ho! ye ho!

The sailor's wife, etc.

Frederick E. Weatherly.

Prophecies—Part III

Teresa Frances Quigley

Valedictory, with Essay, Perseverance

Hester Lenore Anderson

Presentation of Diplomas

Frank P. Rideout

President of Board of Education

Awarding of Noyes Prize Medals

James H. Fassett

Superintendent

Recipients

Hester Lenore Anderson Chester Erwin Hathaway

Class of 1915

LATIN COURSE

*Hester Lenore Anderson
*Mary Catherine Finning
*Lyler Josephine Forbes
*Anna Lydia Kittredge
*Mary Loretta O'Neil
*Mary Ellen Record
*Harold Lauren Tinker

LATIN-SCIENTIFIC COURSE

*Lillian Frances Baylake
Robert Earley
*Mildred Amelia Felker
*Cornelia Elizabeth French
Clarence Albert Hamlin
Dorothy Annette Howard
Charles Finning Keeley
Harry Thurston MacDuffie
Dorothy Pease
Roger Pentland
Francis Henry Phelps
Albert William Phippard
Otis Edmond Soper
*Margaret Emma Whittemore
John Thomas Winn
Rupert Ambrose Winslow

GENERAL COURSE

*Raymond Gregg Andrews
Leon John Avery
Margaret Beasom
John Edward Buckley Jr.
William Dexter Cadwell
Oscar Joseph Campbell
*Louis Albert Cohen
Frank Winslow Cole
Mary Julia Doyle
Ethel Grace Eaton
Geraldine Ruth Elkins
Arthur James McKay
*Pearl Edith Melendy
Adelbert Merton Pratt
Herbert Louis Pratt
Mildred Towle Pratt
*Teresa Frances Quigley
*John Francis Reiley
Abraham Sharpe
Grace Elizabeth Gold
Irene Adele Grant
Chester Erwin Hathaway
*Clarissa Parsons Holland
Vivian Octavia Jones
Helene Catherine Keeley
*Frank Herbert Lewis
Guy Waldo Littlefield
Edna Maria Livingstone
Olivette Elizabeth Luce
*Thomas Joseph Reiley
Ivan Robinson Smith
Ruth Elizabeth Smith
Henry Thompson Spear
Pauline Voter
*Clark Tamblin
Donna Alice Whittle
John Francis Wills
Minton Albro Winslow
William Elliott Woodbury

COMMERCIAL COURSE

*Daisy Eliza Clement
Irene May Dane
Bertha Beatrice Hardy
*Susan Inez Lazott
*Helen Roaney Melendy
*Fannie Shaber

INDUSTRIAL COURSE

Eugene Royce Ackley
*Herman Eugene Barker
Everett Edward Field
Leo Edmond Gokey
Orlando Dewey Hamlin
William Daniel MacPherson
Harry Williams Wells
Lawrence Arnold Wentworth

*Rank in scholarship in the first third of the class. The orator and prophets were chosen by the class from the first third.

Olivette Elizabeth Lazier was appointed pianist by the Director of Music.

INDEX

Municipal Report

	Page
Appropriation Accounts	45
Board of Health, Report of	289
Contagious Diseases	291
Vital Statistics	293
Causes of Deaths	294
Health Officer's Report	299
Board of Public Works, Report of	217
Receipts	219
Expenditures	219
Schedule of Work Done	220
Sewer Construction	224
Equipment purchased	225
Appropriation for Bridges	226
City Clerk's Report—Receipts and Expenditures	39
City Indebtedness	154
Total Bonded Debt	155
Value of Sinking Funds	155
Bonds Issue	155
Total Indebtedness	155
City Government for the year 1916-17	9
Board of Mayor and Aldermen	9
Committees of Board of Aldermen	10
Finance Committee	11
City Government for the year 1915	13
Board of Aldermen	13
Committees of the Board of Aldermen	14
Finance Committee	15
Officers for the Year 1916	16
Board of Public Works	17
Board of Assessors	17
Board of Health	18
Inspectors of Check Lists	18
Park Commission	19
Nashua Hospital Association	19
Executive Committee	20

Trustees of Board of Aldermen 20
Trustees of Sinking Fund 20
Trustees of Hunt Legacy 20
Trustees of Edgewood Cemetery 21
Trustees of Woodlawn Cemetery 21
Trustees of Suburban Cmeteries 22
Municipal Court of Nashua 22
Police Department 23
Officers 23
Fire Department 24
Officers 25
Nashua Public Library 26
Board of Education 26
Weighers 28
Measurer of Stone, Brick, Paint and Plastering 29
Fence Viewers 29
Surveyors of Wood, Bark and Lumber 29
Ward Officers 30
Regular Meetings 32
General Municipal Election 33
City Physician's Report 298
City Property, Estimation of 171
Summary 178
City Solicitor's Report 234
City Treasurer's Report 157
Hunt Library Fund 161
Noyes Prize Medal Fund 162
Statement of Taxes 162
Fire Department 181
Roster 181
Commission 181
Board of Engineers 181
Officers of Companies 181
Fire Department, Report 183
Commissioners Report 183
Fire Record 1915 185
Permanent Force 184
Fire Alarm Telegraph 213
Instructions to Keyholders and Citizens 213
Apparatus and Hose 214
Estimated Value of Property 214
General Municipal Election 33
Mayor's Address 3
Milk Inspector's Report 231

Nashua Hospital Association 269
Organization 269
Executive Committee 271
Training School Report 273
Treasurer's Report 275
Nashua Public Library 305
Board of Trustees 305
Financial Report 306
Librarian's Report 307
Overseer of the Poor, Report of 235
Park Commissioners' Report 247
Financial Statement 250
Police Commissioners Report 255
Arrests 256
Offences 256
How Disposed of 257
Lodgers 258
Property Stolen and Recovered 258
Incidental Services 258
Report of Clerk of Municipal Court 261
Regular Meetings 32
Board of Aldermen 32
Finance Committee 32
Board of Education 32
Police Commission 32
Board of Public Works 32
Fire Commission 32
Trustees of Woodlawn Cemetery 32
Trustees of Edgewood Cemetery 32
Resolutions and Ordinances 311
Taxation, Statistics of 164
Trustees of Sinking Fund, Report of 167
Trustees of Edgewood Cemetery, Report of 241
Trust Fund for Perpetual Care of Lots 241
Permanent Fund for Care of Walks and Drives 242
Receipts and Disbursements 243
Trustees of Hunt Lecture Fund 253
Trustees of Suburban Cemeteries, Report of 245
Finances 245
Perpetual Care Funds 245
Trustees of Woodlawn Cemetery, Report of 237
Care of Grounds 237

Perpetual Care Funds 238
Receipts and Expenditures 238
Vital Statistics 347
Births 349
Marriages 371
Deaths 405

SCHOOL REPORT

Organization of Board 425
Report of Superintendent 427
Report of Principal of the High School 435
Report of Director of Music 440
Report of Director of Drawing 442
Report of Director of Manual Training 444
Report of Director of Domestic Science 451
Report of School Nurse 453
Description of Quincy Street School 455
School Statistics 457
Resignations, Appointments, Transfers 467
Evening Schools 468
Condensed Statistics 469
Finances 470
Graduation Exercises Nashua High School 471

Library of

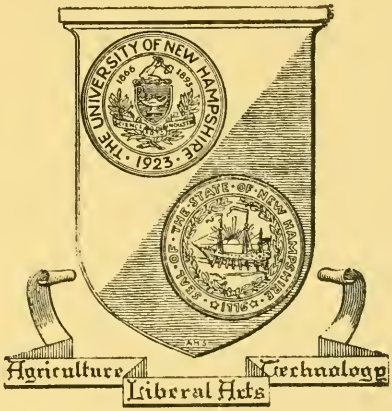

The University
of
New Hampshire